



ECS Southeast, LLC

6151 Raeford Road, Suite A
Fayetteville, NC 28304
9104013288
9103230539

LETTER OF TRANSMITTAL

February 08, 2024
Precision Custom Homes

Raeford, NC 28376
ATTN: Shaun Gardner

RE: **Liberty Meadows Lot 65**
ECS Job # **33:6442-U**

Permits:
Location: **15 Rush Lane**
Cameron, NC 28326

Field Reports For your use As requested

CC: Precision Custom Homes - Allen Peterson Precision Custom Homes - Lauren Ceruti

ENCL: Field Report # 1 2/6/2024

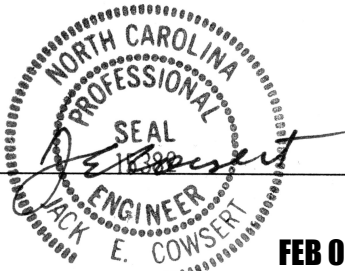

FEB 08 2024

Jack Cowsert, P.E.
Office Manager

Aaron Kyle Adair
CMT Senior Project Coordinator

Disclaimer

1. This report (and any attachments) shall not be reproduced except in full without prior written approval of ECS.
2. The information in this report relates only to the activities performed on the report date.
3. Where appropriate, this report includes statements as to compliance with applicable project drawings, and specifications for the activities, performed on this report date.
4. Incomplete or non-conforming work will be reported for future resolution.
5. The results of samples and/or specimens obtained or prepared for subsequent laboratory testing will be presented in separate reports/documents.



ECS Southeast, LLC
 6151 Raeford Road, Suite A
 Fayetteville, NC 28304
 (910) 401-3288 [Phone]
 (910) 323-0539 [Fax]

FIELD REPORT

Project **Liberty Meadows Lot 65**
 Location **Cameron, NC**
 Client **Precision Custom Homes**
 Contractor **Precision Custom Homes**

Project No. **33:6442-U**
 Report No. **1**
 Day & Date **Tuesday 2/6/2024**
 Weather **53 °/ Sunny**
 On-Site Time **1.50**
 Lab Time **0.00**
 Travel Time* **0.00**
 Total **1.50**
 Re Obs Time **0.00**

Remarks

Trip Charges*	Tolls/Parking*	Mileage*	Time of Arrival	Departure
Chargeable Items			12:15P	1:45P

* Travel time and mileage will be billed in accordance with the contract.

Summary of Services Performed (field test data, locations, elevations & depths are estimates) & Individuals Contacted.

An ECS representative arrived on site, as requested, to check the bearing capacity of soils via hand auger/DCP method (ASTM STP-299) for monolithic slab foundation. The footings have not been excavated. Please see the attached sketch for location details.

A total of 4 hand auger/DCP evaluations were performed to a depth of approximately 3 feet below the current sub grade elevation. Test results indicated that the materials in place (at the locations and elevations tested) did appear to be suitable to support the design bearing capacity of 2,000 psf.

ECS will return, as requested, to perform additional services.

George Oxendine
2/6/2027
Liberty Meadows Lot 65
Proj # 6442-U

Created with ScanWritr. To remove this watermark please us

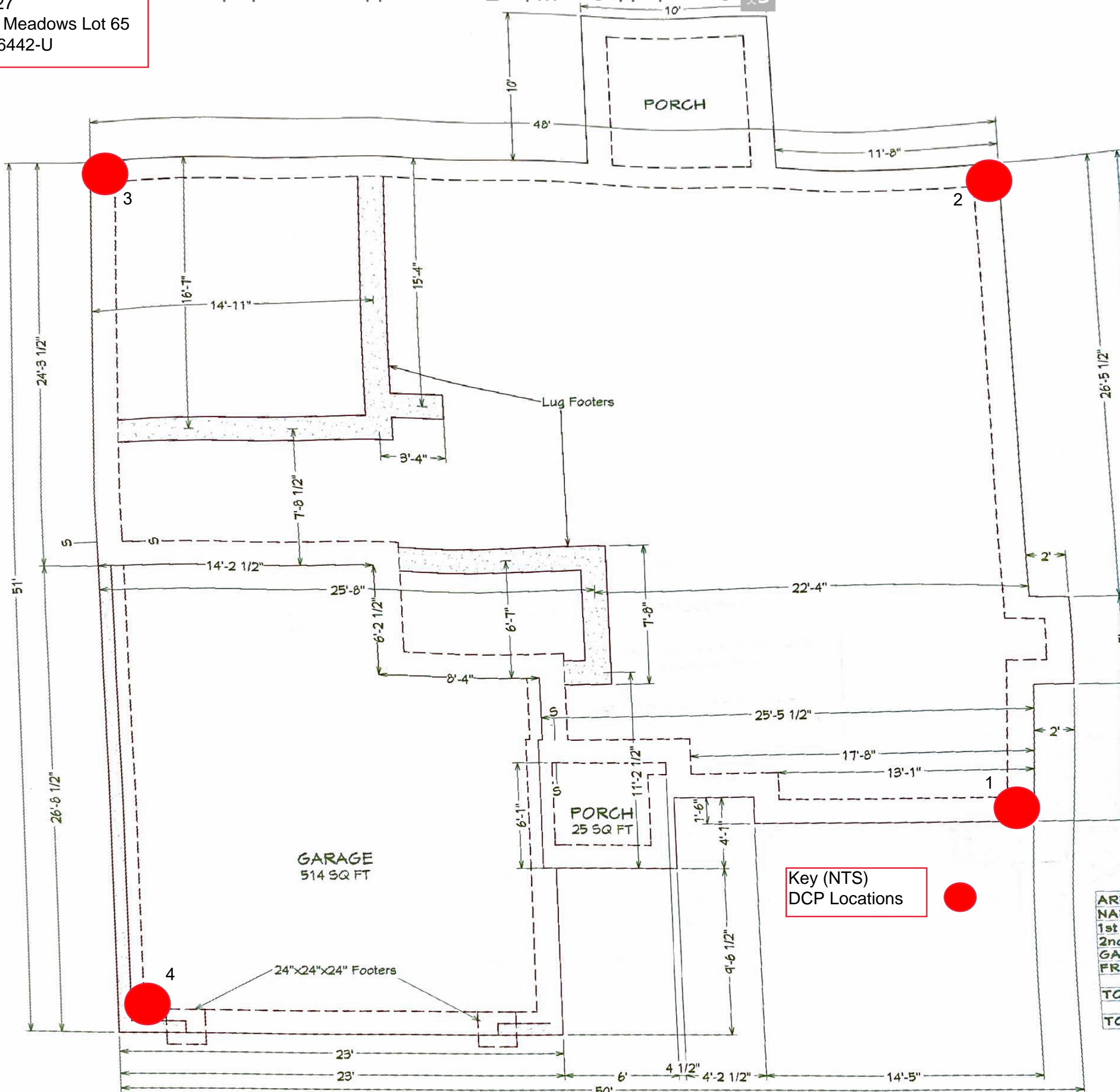

Key (NTS)
DCP Locations

ARE
NAM
1st F
2nd
GAR
FRO
TO
TO



Report of Spread Footing - Foundation Observations

Project: Liberty Meadows Lot 65
 Location: 15 Rush Lane
 Cameron - Moore - NC - 28326
 Contractor: Precision Custom Homes

Project No.: 33:6442-U
 Day/Date: 2/6/2024

Footing Number	Location	Size (W x H x L)		Footing Bottom Elevation		Description of Steel Placed	Description of Subgrade Material	Required Blow Counts	Design Bearing Pressure
		Design	Actual	Design **	Depth of Undercut (in)			# of Blows / Increment	
1	S.E. Corner	x x	x x	N/A	N/A		(0)/-1 Orange Clay Sand(-2)/-3 Orange Clay Sand	6 (0)9,11,10(-1)8,8,8(-2) 17,18,20(-3)11,13,17	2000
2	N.E. Corner	x x	x x	N/A	N/A		(0)/-1 Orange Clay Sand(-2) Gray clay Sand (-3)Tan Sand	6 (0)5,8,8(-1)10,8,12(-2) 20,22,20(-3)13,11,15	2000
3	N.W. Corner	x x	x x	N/A	N/A		(0)/-1 Orange Clay Sand(-2)/-35Gray clay Sand	6 (0)13,15,15(-1)11,19,19 (-2)6,8,9(-3)9,8,9	2000
4	S.W. Corner	x x	x x	N/A	N/A		(0)/-1 Orange Clay Sand(-2)/-3Gray Tan Sand	6 (0)11,12,15(-1)9,11,11(-2)7,8,7(-3)8,9,9	2000

** SGE: Subgrade Elevation to be determined by surveyor.

By: George Pate Oxendine Jr.

ECS Southeast, LLC

WO: 76242