



ROOF & FLOOR TRUSSES & BEAMS

Reilly Road Industrial Park
 Fayetteville, N.C. 28309
 Phone: (910) 864-8787
 Fax: (910) 864-4444

Bearing reactions less than or equal to 3000# are deemed to comply with the prescriptive Code requirements. The contractor shall refer to the attached Tables (derived from the prescriptive Code requirements) to determine the minimum foundation size and number of wood studs required to support reactions greater than 3000# but not greater than 15000#. A registered design professional shall be retained to design the support system for any reaction that exceeds those specified in the attached Tables. A registered design professional shall be retained to design the support system for all reactions that exceed 15000#.

Signature **Johnnie Baggett**
Johnnie Baggett

LOAD CHART FOR JACK STUDS

(BASED ON TABLES R502.5(1) & (b))
 NUMBER OF JACK STUDS REQUIRED @ EA END OF HEADER/GIRDER

END REACTION (UP TO)	REQ. D. STUDS FOR (D) PLY HEADER	END REACTION (UP TO)	REQ. D. STUDS FOR (D) PLY HEADER	END REACTION (UP TO)	REQ. D. STUDS FOR (D) PLY HEADER
1700	1	2550	1	3400	1
3400	2	5100	2	6800	2
5100	3	7650	3	10200	3
6800	4	10200	4	13600	4
8500	5	12750	5	17000	5
10200	6	15300	6		
11900	7				
13600	8				
15300	9				

Plumbing Drop Notes
 1. Plumbing drop locations shown are NOT exact.
 2. Contractor to verify ALL plumbing drop locations prior to setting Floor Trusses.
 3. Adjust spacing as needed not to exceed 19.2" oc U.O.N.

Dimension Notes
 1. All exterior wall to wall dimensions are to face of sheathing unless noted otherwise.
 2. All interior wall dimensions are to face of stud unless noted otherwise.
 3. All exterior wall to truss dimensions are to face of stud unless noted otherwise.

All Walls Shown Are Considered Load Bearing

= Indicates Left End of Truss ▲
 (Reference Engineered Truss Drawing)
 Do Not Erect Trusses Backwards

WALL SCHEDULE

1st Floor Walls	—
2nd Floor Walls	—
Non-Bearing Walls	- - - -
Garage Walls Dropped	—

Nail Information		Connector Information				
Truss	Header	Supported Member	Qty	Manuf	Product	Sym
10d/3"	10d/3"	NA	16	USP	JUS24	■
16d/3-1/2"	16d/3-1/2"	NA	10	USP	HUS26	■
10d/3"	16d/3-1/2"	NA	1	USP	THD26-2	■

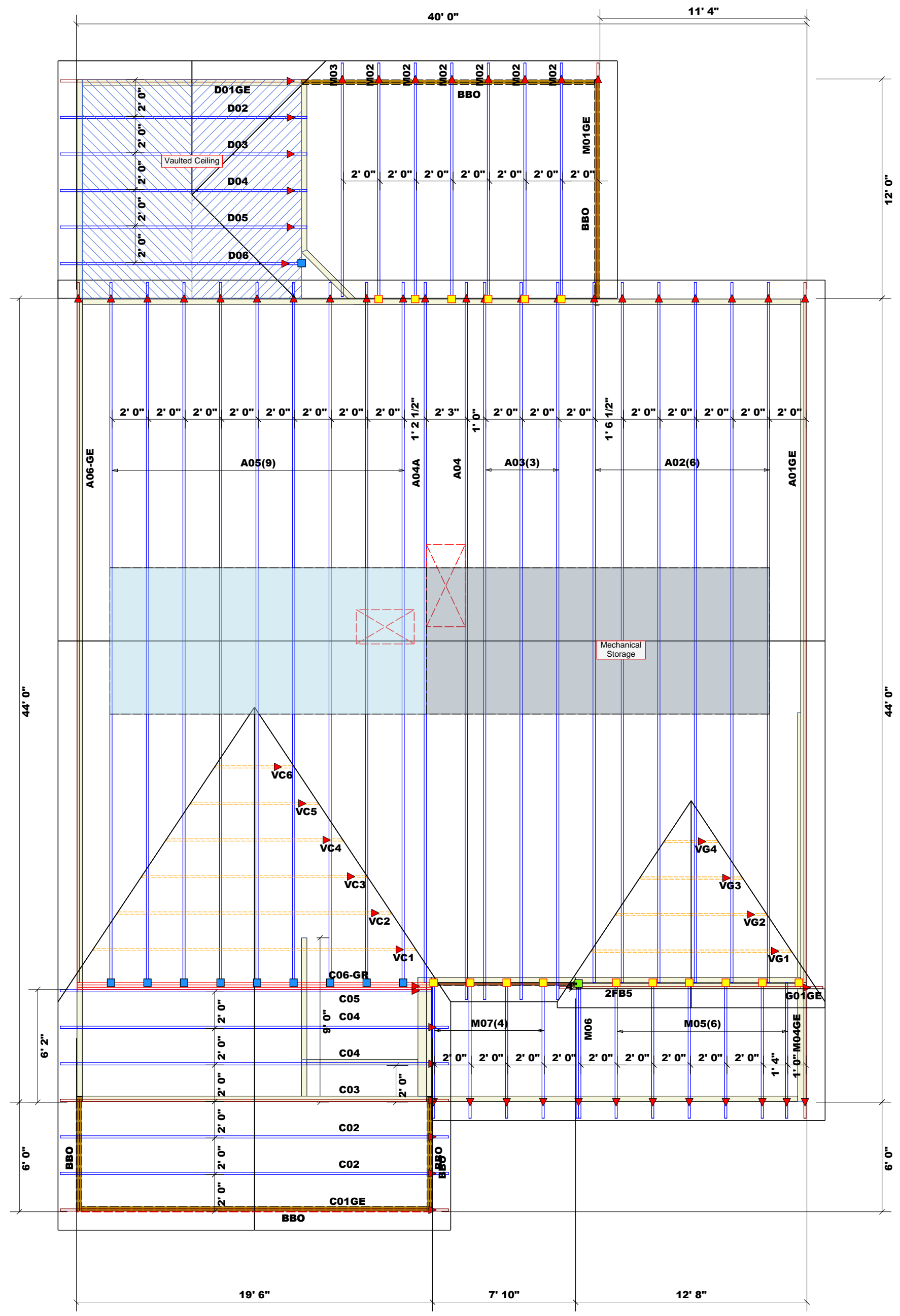

Truss Placement Plan
 SCALE: NTS

▲ = Indicates Left End of Truss
 (Reference Engineered Truss Drawing)
 Do NOT Erect Truss Backwards

BUILDER	CITY / CO.	ADDRESS	MODEL	DATE REV.	DRAWN BY	SALES REP.
New Home Inc	Fuquay-Varina / Wake	27 Salem Village Drive	Roof	3/20/24	Johnnie Baggett	Paul Hawkins
JOB NAME	PLAN	SEAL DATE	QUOTE #	JOB #		
Lot 41 Woodbridge South	The Apex - Georgian	Seal Date	Quote #	J0324-1637		

THIS IS A TRUSS PLACEMENT DIAGRAM ONLY. These trusses are designed as individual building components to be incorporated into the building design at the specification of the building designer. See individual design sheets for each truss design identified on the placement drawing. The building designer is responsible for temporary and permanent bracing of the roof and floor system and for the overall structure. The design of the truss support structure including headers, beams, walls, and columns is the responsibility of the building designer. For general guidance regarding bracing, consult BCSI-B1 and BCSI-B3 provided with the truss delivery package or online @ sbcindustry.com