

SOIL/SITE EVALUATION for ON-SITE WASTEWATER SYSTEM

(Complete all fields in full)

OWNER: New Home INC DATE EVALUATED: 1-16-24
 ADDRESS: 76 Yates Mill Drive, Fuquay Varina, NC, 27526
 PROPOSED FACILITY: SFD 50' x 70' PROPOSED DESIGN FLOW (.0400): 480 PROPERTY SIZE: _____
 LOCATION OF SITE: _____ PROPERTY RECORDED: _____
 WATER SUPPLY: Public Single Family Well Shared Well Spring Other _____ WATER SUPPLY SETBACK: _____
 EVALUATION METHOD: Auger Boring Pit Cut TYPE OF WASTEWATER: Domestic High Strength IPWW

P R O F I L E #	.0502 LANDSCAPE POSITION/ SLOPE %	HORIZON DEPTH (IN.)	SOIL MORPHOLOGY		OTHER PROFILE FACTORS				.0509 PROFILE CLASS & LTAR*	.0502(d) SLOPE CORRE CTION
			.0503 STRUCTURE/ TEXTURE	.0503 CONSISTENCE/ MINERALOGY	.0504 SOIL WETNESS/ COLOR	.0505 SOIL DEPTH	.0506 SAPRO CLASS	.0507 RESTR HORIZ		
1	2-3% LS	0-20	SL, gr	Fi, NS, NP, SE	7.5YR 5/6 7.5YR 7/1E 36"	48"		Water Table 40"	.3	
		20-38	SCL, SBK	Fi, SS, NP, SE						
		38-48	CL, ^{HK} SBK	Fi, SS, NP, SE						
2	2-3% LS	0-20	SL, gr	Fi, NS, NP, SE	7.5YR 5/4 7/2 = 36"	48"		Water table at 38"	.3	
		20-36	SCL, SBK	Fi, SS, NP, SE						
		36-48	CL, ^{HK} SBK	Fi, SS, NP, SE						
3	2-3% LS	0-20	SL, gr	Fi, NS, NP, SE	7.5YR 3/4 7/2 = 29"	48"		Water Table at 33"	.3	
		20-29	SCL, SBK	Fi, SS, NP, SE						
		29-48	CL, ^{HK} SBK	Fi, SS, NP, SE						
4	2-3% LS	0-20	SL, gr	Fi, NS, NP, SE		36"		Water table at 24"	.3	
		20-36	SCL, SBK	Fi, SS, NP, SE						
		36 - ^{Water} table	CL, ^{HK} SBK	Fi, SS, NP, SE						

DESCRIPTION	INITIAL SYSTEM	REPAIR SYSTEM	SITE CLASSIFICATION (.0509): <u>AS</u> EVALUATED BY: <u>KL/Jm</u> OTHER(S) PRESENT: _____
Available Space (.0508)	✓	✓	
System Type(s)	<u>25% Red</u>	<u>25% Red</u>	
Site LTAR	<u>.3</u>	<u>.3</u>	
Maximum Trench Depth	<u>15"</u>	<u>15"</u>	

Comments: _____

LEGEND

LANDSCAPE POSITION	SOIL GROUP	SOIL TEXTURE	CONVENTIONAL LTAR (gpd/ft ²)	SAPROLITE LTAR (gpd/ft ²)	LPP LTAR (gpd/ft ²)	MINERALOGY/ CONSISTENCE		STRUCTURE		
						MOIST	WET			
CC (Concave slope)	I	S (Sand)	0.8 - 1.2	0.6 - 0.8	0.4 - 0.6	MOIST	WET	SG (Single grain)		
CV (Convex Slope)		LS (Loamy sand)		0.5 - 0.7		Lo (Loose)	NS (Non-sticky)	M (Massive)		
D (Drainage way)	II	SL (Sandy loam)	0.6 - 0.8	0.4 - 0.6	0.3 - 0.4	VFR (Very friable)	SS (Slightly sticky)	GR (Granular)		
FP (Flood plain)		L (Loam)		0.2 - 0.4		FR (Friable)	S (Sticky)	SBK (Subangular blocky)		
FS (Foot slope)	III	SiL (Silt loam)	0.3 - 0.6	0.1 - 0.3	0.15 - 0.3	FI (Firm)	VS (Very sticky)	ABK (Angular blocky)		
H (Head slope)		SCL (Sandy clay loam)		0.05 - 0.15**		VFI (Very firm)	NP (Non-plastic)	PR (Prismatic)		
L (Linear Slope)		CL (Clay loam)		None		None	None	EFI (Extremely firm)	SP (Slightly plastic)	PL (Platy)
N (Nose slope)		SiCL (Silty clay loam)						P (Plastic)		
R (Ridge/summit)		Si (Silt)							VP (Very plastic)	
S (Shoulder slope)	IV	SC (Sandy clay)	0.1 - 0.4	0.05 - 0.2	SEXP (Slightly expansive)					
T (Terrace)		SiC (Silty clay)			EXP (Expansive)					
TS (Toe Slope)		C (Clay)								
		O (Organic)	None							

* Adjust LTAR due to depth, consistence, structure, soil wetness, landscape, position, wastewater flow and quality.

**Sandy clay loam saprolite can only be used with advanced pretreatment in accordance with 15A NCAC 18E .1200.

HORIZON DEPTH

In inches below natural soil surface

DEPTH OF FILL

In inches from land surface

RESTRICTIVE HORIZON

Thickness and depth from land surface

SAPROLITE

S(suitable) or U(unsuitable); Evaluation of saprolite shall be by pits.

SOIL WETNESS

Inches from land surface to free water or inches from land surface to soil colors with chroma 2 or less - record Munsell color chip designation

CLASSIFICATION

S (Suitable) or U (Unsuitable)

Show profile locations and other site features (dimensions, reference or benchmark, and North).

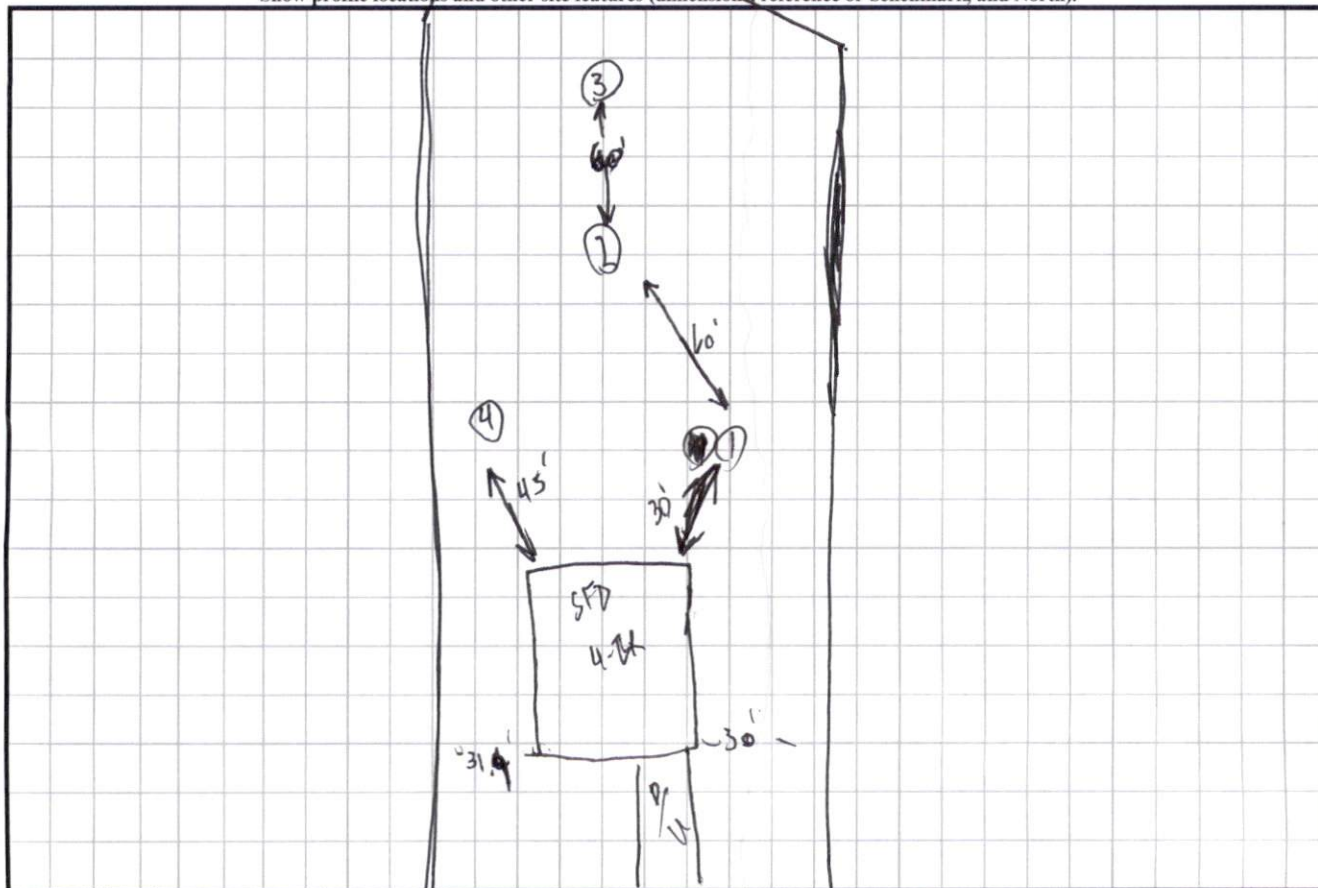

NEW HOME INC., LLC
 76 YATES MILL DRIVE
 LOT 3, WOODBRIDGE SOUTH
 BUCKHORN TOWNSHIP, HARNETT COUNTY, NORTH CAROLINA

French
~~Prain~~

JESSE J. MOORE JR
 N/F
 D.B. 3757, PG. 44
 P.B. 2019, PG. 250

N/F
 CEMETERY
 D.B. 175, PG. 403
 P.B. 2019, PG. 250

N/F
 KMB BUILDING LLC
 D.B. 4166, PG. 2794

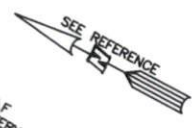

117.80'
 N01°08'35"E
 48.61'
 N89°12'46"W
 338.10'
 N61°51'23"E
 353.50'
 N59°12'55"E



- LEGEND**
- AIR CONDITIONER
 - BC BACK OF CURB
 - BFP BACK FLOW PREVENTER
 - CLEANOUT
 - CURB INLET
 - DHS DRILL HOLE SET
 - ECM EXISTING CONCRETE MONUMENT
 - EDH EXISTING DRILL HOLE
 - EIS EXISTING IRON STAKE
 - EIP EXISTING IRON PIPE
 - EM ELECTRIC METER
 - EPK EXISTING PK NAIL
 - ES ELECTRIC STUB
 - ▽ FLARED END SECTION
 - ◇ FIRE HYDRANT
 - FIBER OPTIC PEDESTAL
 - GM GAS METER
 - GUY
 - INVERT
 - IPS IRON PIPE SET
 - IRS IRON ROD SET
 - LIGHT POLE
 - MNS MAGNETIC NAIL SET
 - MANHOLE SANITARY SEWER
 - MANHOLE STORM SEWER
 - OHW OVERHEAD WIRES
 - PKS PK NAIL SET
 - PNS POINT NOT SET
 - RRS RAIL ROAD SPIKE
 - TELEPHONE PEDESTAL
 - TRANSFORMER
 - CABLE TV PEDESTAL
 - UTILITY POLE
 - WATER METER
 - WATER VALVE
 - YARD INLET
 - () FIELD MEASUREMENT

REFERENCES:
 P.B. 2023, PGS 92-94

SETBACK INFO
 FRONT: 35'
 REAR: 25'
 SIDES: 10'
 CORNER SIDE: 20'

110.00'
 S28°08'37"E
 43.0'
 DRIVE
 70.0'
 HOUSE BOX
 50.0'
 31.9' 30.0'

YATES MILL DRIVE
 50' PUBLIC R/W & UTILITY EASEMENT

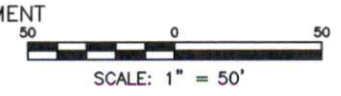

FOR REPRESENTATIVE PURPOSES ONLY
 NOT FOR PERMITTING, RECORDATION,
 CONVEYANCE OR SALES

- NOTES**
1. THIS SURVEY SUBJECT TO ANY FACTS THAT MAY BE DISCLOSED BY A FULL AND ACCURATE TITLE SEARCH.
 2. THIS MAP MAY NOT BE A CERTIFIED SURVEY AND HAS NOT BEEN REVIEWED BY A LOCAL GOVERNMENT AGENCY FOR COMPLIANCE WITH ANY APPLICABLE LAND DEVELOPMENT REGULATIONS AND HAS NOT BEEN REVIEWED FOR COMPLIANCE WITH RECORDING REQUIREMENTS FOR PLATS.

HOUSE FIT
 ONLY

DATE: DEC. 06, 2023
 F.B. _____

RWK, PA
 ENGINEERING ~ SURVEYING
 CORPORATE LICENSE: C-1771
 101 W. MAIN ST., SUITE 202
 GARNER, NC 27529
 PHONE (919) 779-4854
 FAX (919) 779-4056