

Matthew Melvin, Jr.
 4-Bedroom - Septic Design
 4954 NC 55 E Erwin, NC
 Harnett County PIN: 0598-71-2238

*Not a Survey
 Sketched from a plot plan supplied by owner

*If plumbing is sufficient at time of septic installation then the pump tank may be removed and the septic field may be dosed by gravity dispersal.

System: Gravity to D-Box
 Lines: 1-3 (405')
 0.3 LTAR
 22" Max Trench Bottom
 Accepted Status System
 Repair: Pressure Manifold
 Lines: 4-11 (400')
 0.3 LTAR
 22" Max Trench Bottom
 Accepted Status

NC 55 E - 60' Public R/W

**1000 Gallon Septic and Pump Tank
 Tank and trenches to be located minimum of 10' from any property line and minimum of 5' from any building foundation.
 *Do Not Cut, Fill, or Alter Drainfield or Repair Area
 *Comply with all setbacks
 *Contact local health dept. and/or Alex Adams prior to or during installation with any questions or concerns.

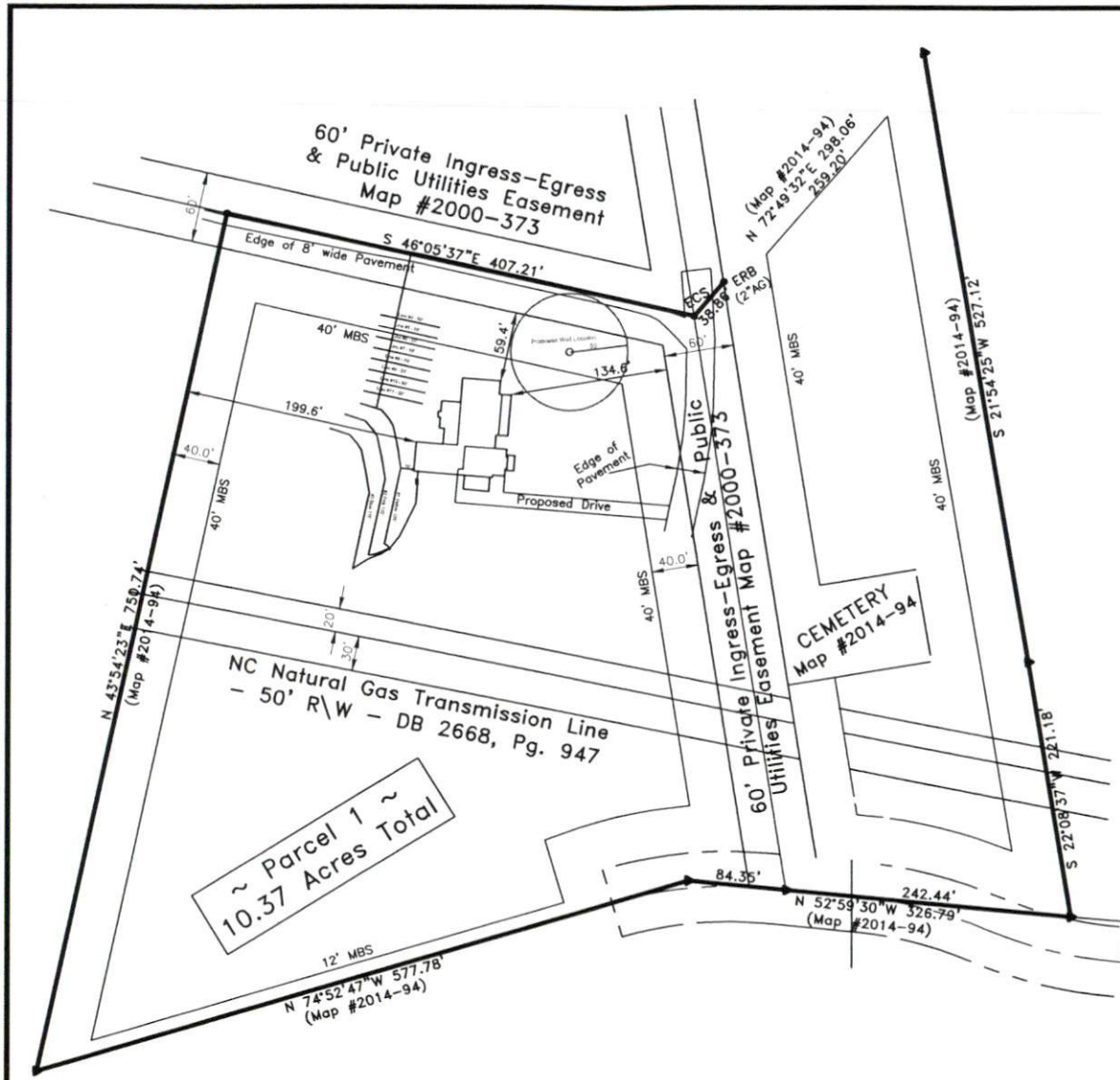

~ Parcel 1 ~
 10.37 Acres Total

Adams
 Soil Consulting
 919-414-6761
 Job #1828
 12-4-23

