

Matthew Melvin, Jr.
4-Bedroom - As Built
4954 NC 55 E Erwin, NC
Harnett County PIN: 0598-71-2238

*Not a Survey
Sketched from a plot plan supplied by owner

*If plumbing is sufficient at time of septic installation
then the pump tank may be removed and the
septic field may be dosed by gravity dispersal.

System: Gravity to D-Box
Lines: 1-3 (405')
0.3 LTAR
22" Max Trench Bottom
Accepted Status System
Repair: Pressure Manifold
Lines: 4-11 (400')
0.3 LTAR
22" Max Trench Bottom
Accepted Status

NC 55 E - 60' Public R/W

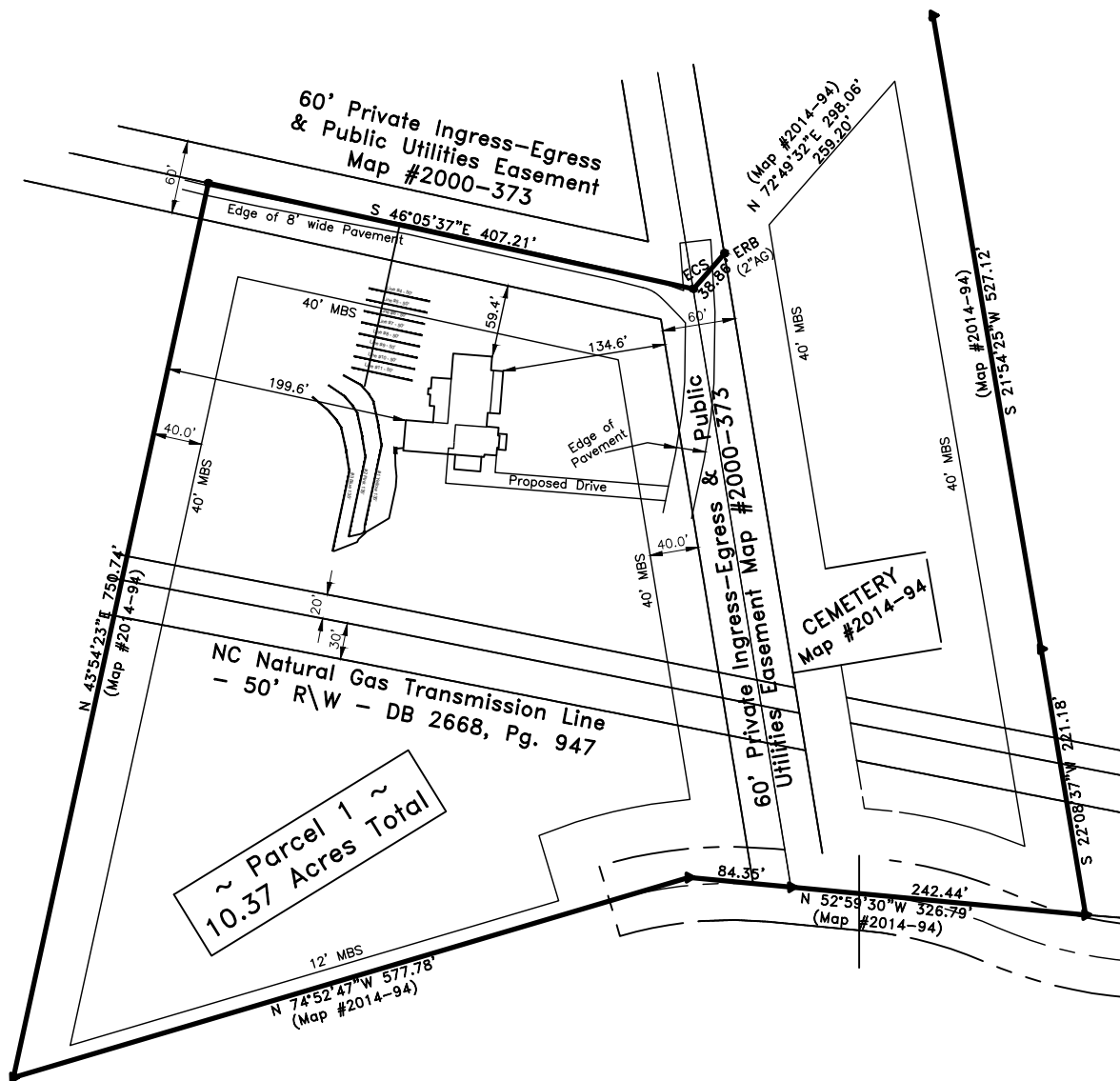

~ Parcel 1 ~
10.37 Acres Total

Adams
Soil Consulting
919-414-6761
Job #1828
12-4-23

GRAPHIC SCALE
1" = 150'



**1000 Gallon Septic and Pump Tank
Tank and trenches to be located minimum of 10'
from any property line and minimum of 5'
from any building foundation.
*Do Not Cut, Fill, or Alter Drainfield or Repair Area
*Comply with all setbacks
*Contact local health dept. and/or Alex Adams prior to
or during installation with any questions or concerns.