

I, MICHAEL P. GRIFFIN, certify that under my direction and supervision this map was drawn from an actual field survey; that the error of closure of the survey as calculated by coordinates is 1:10,000+; that the area shown hereon was calculated by coordinates.  
 Witness my hand and seal this day of MONTH 2023.

FB 2002 PG 89  
 HARNETT CO. REGISTRY

JOSHUA MCCORMICK  
 & ERNESTINE STOKES  
 DB 4165 PG 93

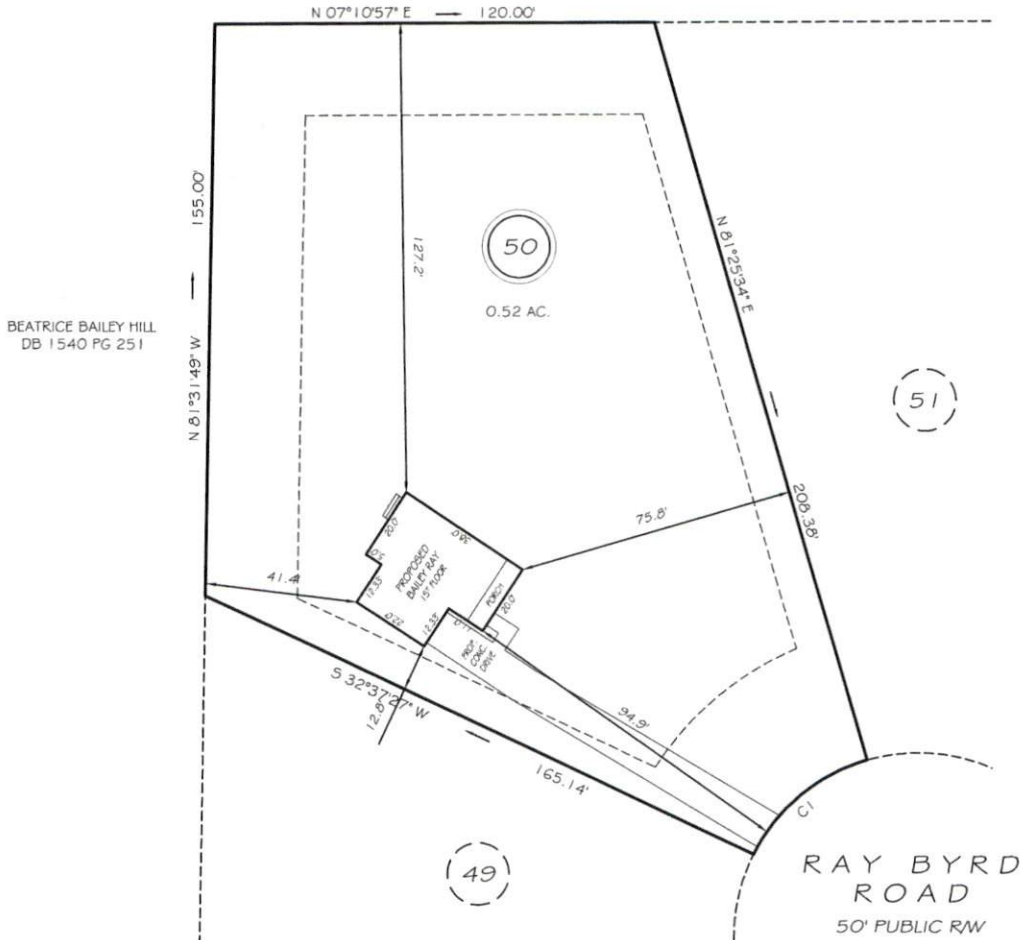

BEATRICE BAILEY HILL  
 DB 1540 PG 251

(51)

(49)

RAY BYRD ROAD  
 50' PUBLIC RW

SETBACKS

FRONT	35'
REAR	25'
SIDE	10'
CORNER SIDE	20'

REVISION: MOVE & ROTATE HOUSE 11/30/23  
 C1 R=50.00' L=41.15' S32°09'07\"/>

**PRELIMINARY**  
 NOT FOR RECORDATION,  
 SALES OR CONVEYANCE

LEGEND

EIP	EXISTING IRON PIPE	FES	FLARED END SECTION
IPS	IRON PIPE SET	WM	WATER METER
RAW	RIGHT OF WAY	CO	CLEAN OUT
N/F	NOW OR FORMERLY	FH	FIRE HYDRANT
EIS	EXISTING IRON STAKE	CB	CATCH BASIN

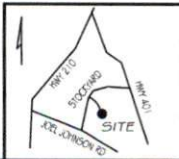

**LS** GRIFFIN LAND SURVEYING, INC.  
 P.O. BOX 148  
 FUQUAY-VARINA, NC 27526  
 (919) - 567 - 1963

PLOT PLAN  
 FOR  
**SBM HOMES LLC**  
 STOCKYARD ROAD ESTATES II  
 LOT 50  
 510 RAY BYRD ROAD  
 LILLINGTON, N.C.  
 HARNETT COUNTY LILLINGTON TOWNSHIP

DRAWN BY <u>KDF</u>	DATE <u>11/2/23</u>
CHECKED BY <u>MPG</u>	SCALE <u>1" = 40'</u>