

- LEGEND**
- Surveved Property Line
  - Right-of-Way Line
  - Easement Line
  - Property Line - Not Surveved
  - EIP - Existing Iron Pipe
  - ISS - Iron Stake Set
  - EIS - Existing Iron Stake

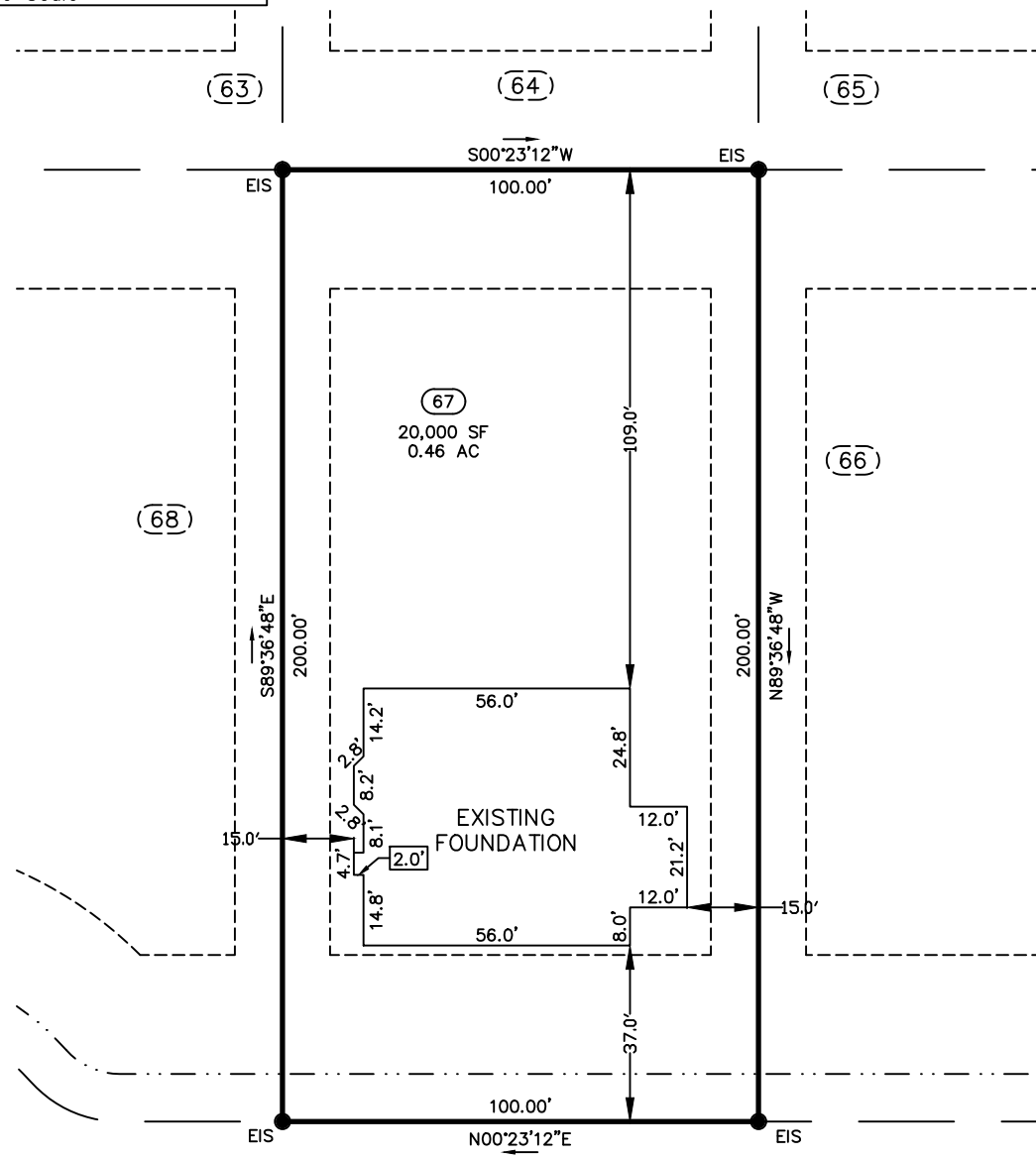

**SAM ADAMS DRIVE**  
50' R/W (PUBLIC & UTILITY ACCESS)

**FOUNDATION**

PROPERTY OF: PRECISION CUSTOM HOMES, LLC  
 ADDRESS: 38 SAM ADAMS DRIVE  
 COUNTY: HARNETT  
 DATE: February 27, 2024  
 SCALE: 1" = 40'  
 SUBDIVISION: LIBERTY MEADOWS SUBDIVISION PHASE II  
 PLAT BOOK 2023, PAGE 338

This map is not for recordation and can not be used for conveyances.

**Averette Engineering Co., P.A.**  
 Established 1970  
 CIVIL ENGINEERING  
 LAND SURVEYING  
 PLANNING

Address: 712 E. Lake Ridge Road  
 Raeford, NC 28376  
 Phone: (910) 488-5656  
 Fax: (910) 488-0181  
 License: C-0146  
 Web: www.averette-eng.com

*Michael D. Averette*  
 MICHAEL D. AVERETTE L-3352  
 Professional Land Surveyor  
 February 27, 2024  
 Date  
 (Liberty Meadows-67-FD)

