

Harnett County Department of Public Health

PERMIT # SFD 2312-0116

Operation Permit

New Installation Septic Tank Nitrification Line Repair Expansion

PROPERTY LOCATION: 43 Whistling Way Lillington

Name: (owner) New Home Inc

SUBDIVISION Heritage at Neill's Creek LOT # 16

System Installer: Dennis Martin

Basement with plumbing: Garage Number of Bedrooms 4

Type of Water Supply: Community Public Well Distance from well _____ feet

System Type: 25% Reduction System III(b) EZ Flow Types V and VI Systems expire in 5 years.

(In accordance with Table V a)

Owner must contact Health Department 6 months prior to expiration for permit renewal.

This system has been installed in compliance with applicable North Carolina General Statutes, Rules for Sewage Treatment and Disposal, and all conditions of the Improvement Permit and Construction Authorization.

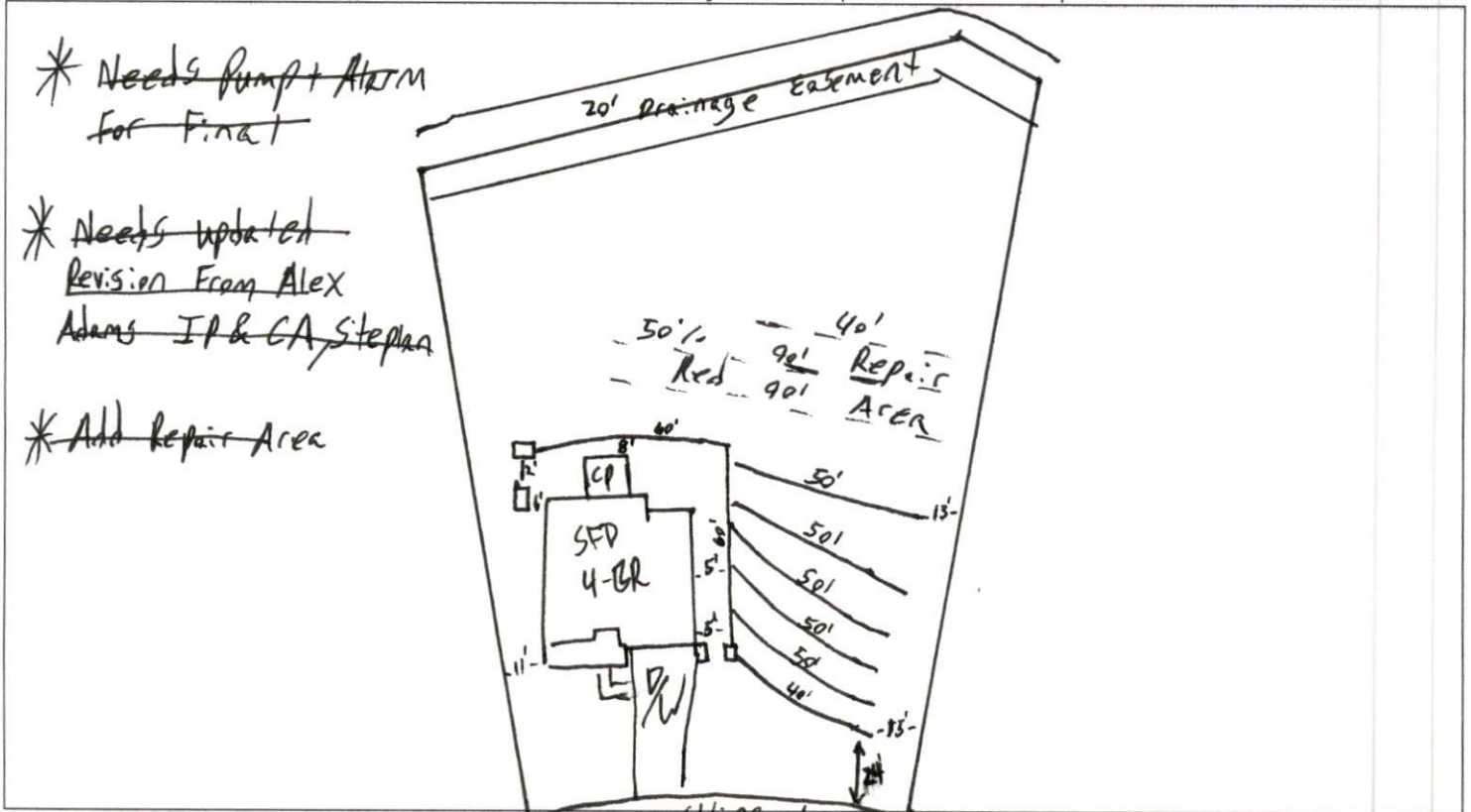

PERMIT CONDITIONS:

- I. Performance: System shall perform in accordance with Rule .1961.
- II. Monitoring: As required by Rule .1961.
- III. Maintenance: As required by Rule .1961. Other: _____
Subsurface system operator required? Yes No
If yes, see attached sheet for additional operation conditions, maintenance and reporting.
- IV. Operation: _____
- V. Other: _____

D-Box Pump Alarm H2O Line PWR Line

Following are the specifications for the sewage disposal system on the above captioned property.

Type of system: Conventional Other _____ Septic Tank: 1,000 gallons Pump Tank: 1,000 gallons
Subsurface No. of 1 exact length width of 3 depth of 20"
Drainage Field ditches _____ of each ditch 290' feet ditches _____ feet ditches _____ inches
French Drain Required: _____ Linear feet

Authorized State Agent REHS Date 4-22-24