

Heritage at Neil's Creek  
 4-Bedroom - Septic Design  
 360 gallon/day - Engineered Flow Reduction  
 Lot #16 - 43 Whistling Way  
 New Home, Inc  
 Harnett County PIN: 0661-72-3341

\*Not a Survey  
 Sketched from a plot plan supplied by owner

\*Revised 3-5-24 due to installation issues with house pad

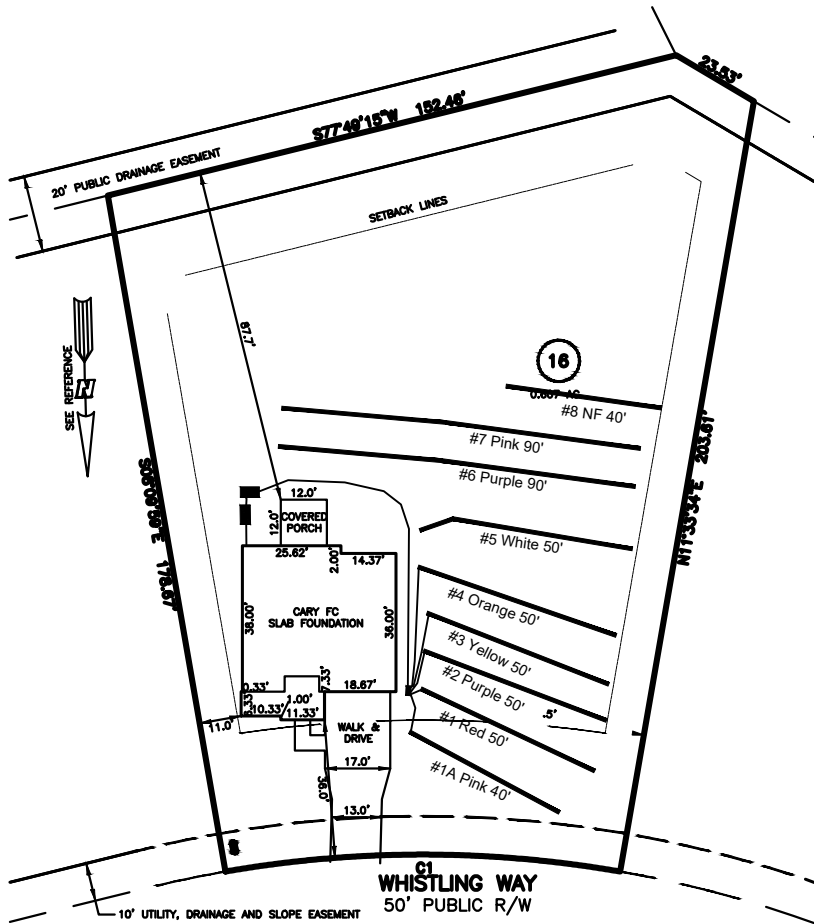

System: Pressure Manifold  
 Lines: 1-5 (290')  
 0.35 LTAR  
 20" Max Trench Bottom  
 Accepted Status System  
 Repair: Pressure Manifold  
 Lines: 6-8 (220')  
 0.35 LTAR  
 16" Max Trench Bottom  
 T&J Panel Block - 50% Reduction System

\*\*1000 Gallon Septic and Pump Tank  
 Tank and trenches to be located minimum of 10'  
 from any property line and minimum of 5'  
 from any building foundation.  
 \*Do Not Cut, Fill, or Alter Drainfield or Repair Area  
 \*Comply with all setbacks  
 \*Contact local health dept. and/or Alex Adams prior to  
 or during installation with any questions or concerns.

Adams  
 Soil Consulting  
 919-414-6761  
 Job #1803  
 12-6-23

