

I, MICHAEL P. GRIFFIN, certify that under my direction and supervision this map was drawn from an actual field survey; that the error of closure of the survey as calculated by coordinates is 1: 10,000+; that the area shown hereon was calculated by coordinates.

Witness my hand and seal this 16TH day of JANUARY 2024.

Michael P. Griffin

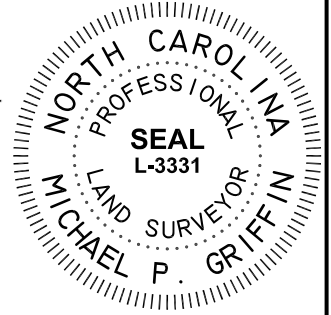

(29)

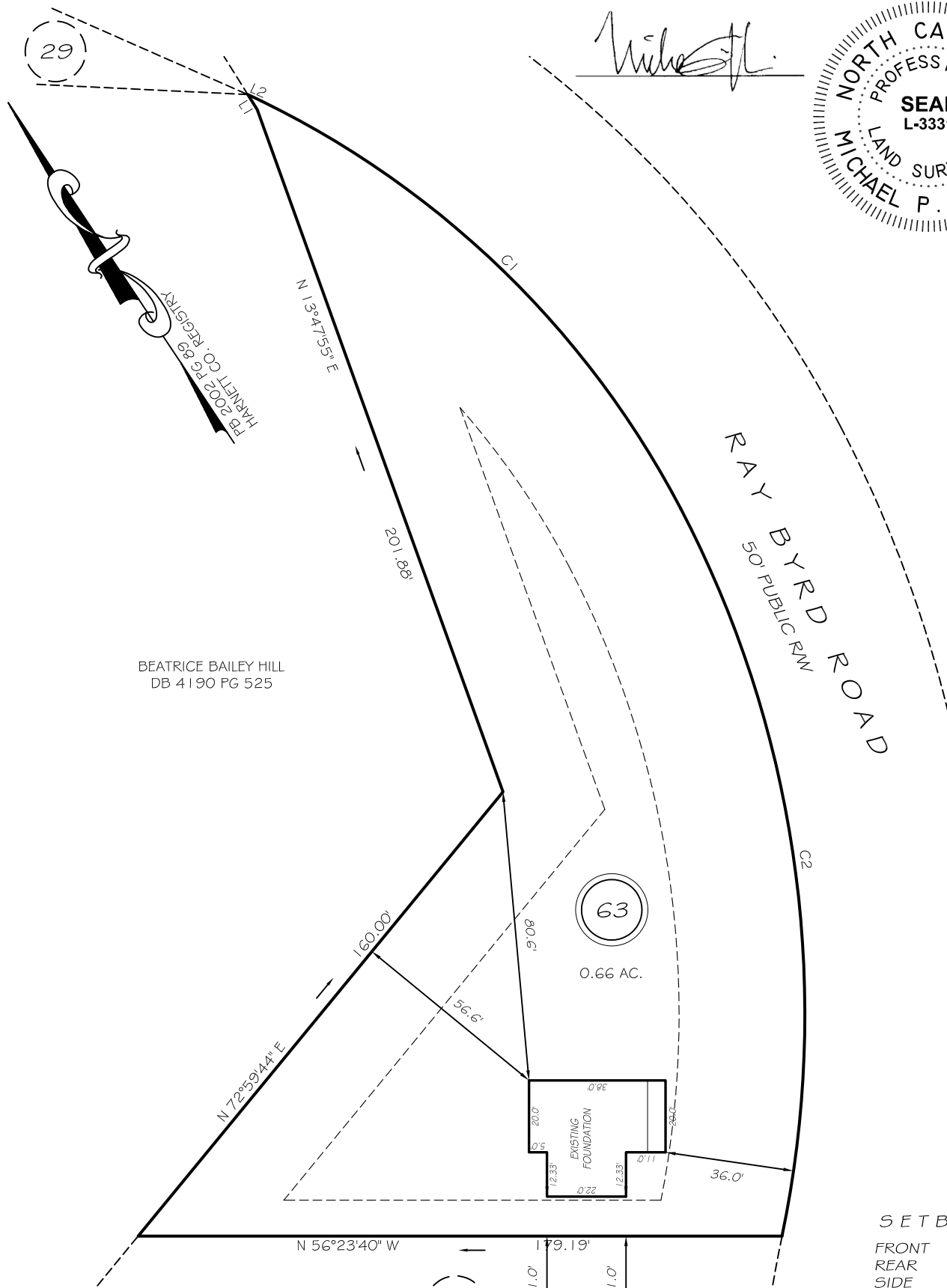

BEATRICE BAILEY HILL
DB 4190 PG 525

(63)
0.66 AC.

L1 N01°38'56"E 4.94'
L2 S30°52'24"E 4.18'
C1 R=260.37' L=165.49' S12°12'19"E 162.71'
C2 R=303.78' L=206.59' S25°40'25"W 204.52'

SETBACKS

FRONT	35'
REAR	25'
SIDE	10'
CORNER SIDE	20'

LEGEND

EIP	EXISTING IRON PIPE	FES	FLARED END SECTION
IPS	IRON PIPE SET	WM	WATER METER
R/W	RIGHT OF WAY	CO	CLEAN OUT
N/F	NOW OR FORMERLY	FH	FIRE HYDRANT
EIS	EXISTING IRON STAKE	CB	CATCH BASIN

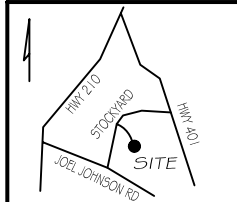

THIS PROPERTY IS NOT LOCATED
IN THE 100 YEAR FLOOD ZONE.

GRiffin LAND SURVEYING, INC.
P. O. BOX 148
FUQUAY-VARINA, NC 27526
(919) - 567 - 1963

FOUNDATION SURVEY
FOR
SBM HOMES LLC
STOCKYARD ROAD ESTATES II
LOT 63
232 RAY BYRD ROAD
LILLINGTON, N.C.
HARNETT COUNTY LILLINGTON TOWNSHIP

DRAWN BY KDF	DATE 1/16/24
CHECKED BY MPG	SCALE 1" = 40'