



ROOF & FLOOR TRUSSES & BEAMS

Reilly Road Industrial Park
Fayetteville, N.C. 28309
Phone: (910) 864-8787
Fax: (910) 864-4444

Bearing reactions less than or equal to 3000# are deemed to comply with the prescriptive Code requirements. The contractor shall refer to the attached Tables (derived from the prescriptive Code requirements) to determine the minimum foundation size and number of wood studs required to support reactions greater than 3000# but not greater than 15000#. A registered design professional shall be retained to design the support system for any reaction that exceeds those specified in the attached Tables. A registered design professional shall be retained to design the support system for all reactions that exceed 15000#.

Signature
Anthony Williams

LOAD CHART FOR JACK STUDS

(BASED ON TABLES R502.5(1) & (b))

NUMBER OF JACK STUDS REQUIRED @ EA END OF HEADER/GIRDER

END REACTION (UP TO)	REQ. STUDS FOR (1) 1" X 1" HEADER	END REACTION (UP TO)	REQ. STUDS FOR (1) 1" X 1" HEADER	END REACTION (UP TO)	REQ. STUDS FOR (1) 1" X 1" HEADER
1700	1	2550	1	3400	1
3400	2	5100	2	6800	2
5100	3	7650	3	10200	3
6800	4	10200	4	13600	4
8500	5	12750	5	17000	5
10200	6	15300	6		
11900	7				
13600	8				
15300	9				

Beam Schedule

PlotID	Length	Product	Plies	Net Qty	Fab Type
BPB1	15' 0"	1-3/4"x 9-1/4" LVL Kerto-S	2	2	FF
BPB2	13' 0"	1-3/4"x 9-1/4" LVL Kerto-S	2	4	FF
BM5	10' 0"	1-3/4"x 9-1/4" LVL Kerto-S	2	2	FF
H6	7' 0"	1-3/4"x 9-1/4" LVL Kerto-S	2	2	FF
GDH	24' 0"	1-3/4"x 14" LVL Kerto-S	2	2	FF
BM1	19' 0"	1-3/4"x 16" LVL Kerto-S	2	2	FF
BM2	19' 0"	1-3/4"x 16" LVL Kerto-S	2	2	FF
BM6	16' 0"	1-3/4"x 16" LVL Kerto-S	3	3	FF
BM4	9' 0"	1-3/4"x 16" LVL Kerto-S	2	2	FF
BM3	5' 0"	1-3/4"x 16" LVL Kerto-S	2	2	FF

All Truss Reactions are Less than 3,000 lbs. Unless Noted Otherwise.

-- Denotes Reaction Greater than 3,000 lbs. Reaction / # of Studs

Connector Information				Nail Information	
Sym	Product	Manuf	Qty	Supported Member	Header / Truss
■	HUS26	USP	13	Varies	16d/3-1/2" / 16d/3-1/2"

WALL SCHEDULE

—	1st Floor Brg. Wall
—	2nd Floor Brg. Wall
- - - -	Non-Bearing Walls

▲ = Indicates Left End of Truss (Reference Engineered Truss Drawing)
Do Not Erect Trusses Backwards

- #### Plumbing Drop Notes
- Plumbing drop locations shown are NOT exact.
 - Contractor to verify ALL plumbing drop locations prior to setting Floor Trusses.
 - Adjust spacing as needed not to exceed 24"oc.

- #### Dimension Notes
- All exterior wall to wall dimensions are to face of sheathing unless noted otherwise.
 - All interior wall dimensions are to face of stud unless noted otherwise.
 - All exterior wall to truss dimensions are to face of stud unless noted otherwise.

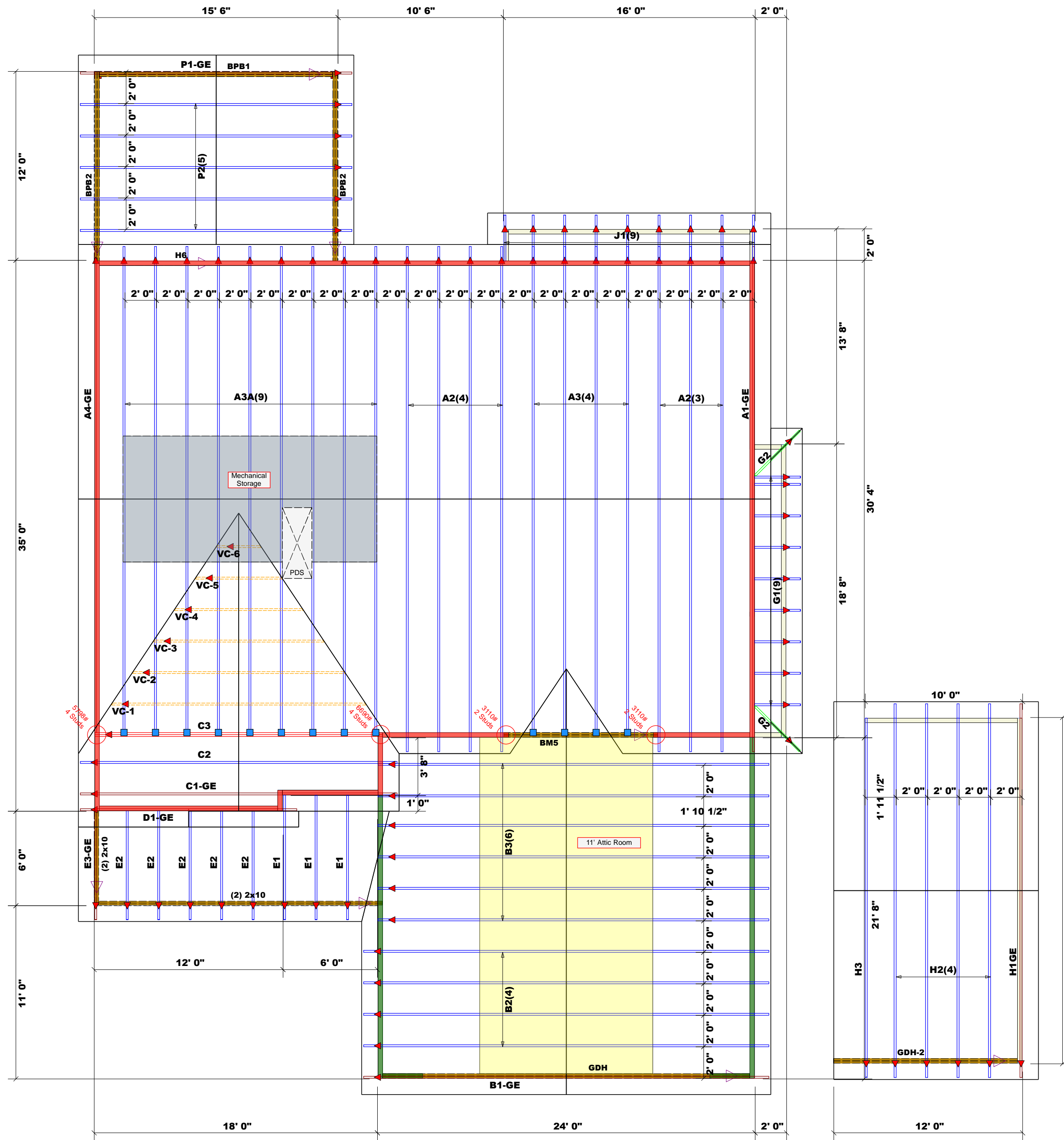

Truss Placement Plan
SCALE: 3/16" = 1'-0"

COUNTY	Harnett County
ADDRESS	Lot B Hobby Rd / Holly Springs, NC
MODEL	Roof
DATE REV.	11/7/23
DRAWN BY	Anthony Williams
SALESMAN	Anthony Williams
BUILDER	Signature Home Builders
JOB NAME	Lot B Hobby Rd.
PLAN	Mayview / 201222B / 3 Car
SEAL DATE	Plan Date: 11/9/21
QUOTE #	NA
JOB #	J1123-6238

THIS IS A TRUSS PLACEMENT DIAGRAM ONLY.
These trusses are designed as individual building components to be incorporated into the building design at the specification of the building designer. See individual design sheets for each truss design identified on the placement drawing. The building designer is responsible for temporary and permanent bracing of the roof and floor system and for the overall structure. The design of the truss support structure including headers, beams, walls, and columns is the responsibility of the building designer. For general guidance regarding bracing, consult BCSI-B1 and BCSI-B3 provided with the truss delivery package or online @ sbciindustry.com