

**FOUNDATION STRUCTURAL**

115 to 130 mph wind zone (1.75 to 2.17 story) minimum 300' side.

**FOUNDATIONS:** (1) 30" x 30" x 10" thick concrete footing with 12" of rebar, minimum 4" below finished ground level.

**GRIDDERS:** (1) 2" x 10 glider unless noted otherwise. 20' x 30' x 10" concrete footing with maximum pier height of 6ft. with below masonry and 10ft. with solid masonry. Significant point load and should have solid blocking to pier of foundation wall.

**WALLS:** (1) 12" concrete stem wall with 12" of rebar, and minimum 2" minimum 6" on exterior, within 12" of plate ends, and minimum two anchor bolts per plate.

**PLATE:** (1) 1/2" thick plate with 12" of plate ends, and minimum two anchor bolts per plate.

**SOILS:** Allowable soil bearing pressure assumed to be 3000 PSF. The contractor shall verify soil conditions and provide geotechnical report if unsatisfactory subsurface conditions are encountered. The surface area adjacent to the foundation wall shall be provided with adequate drainage and shall be graded so as to drain surface water away from foundation walls.

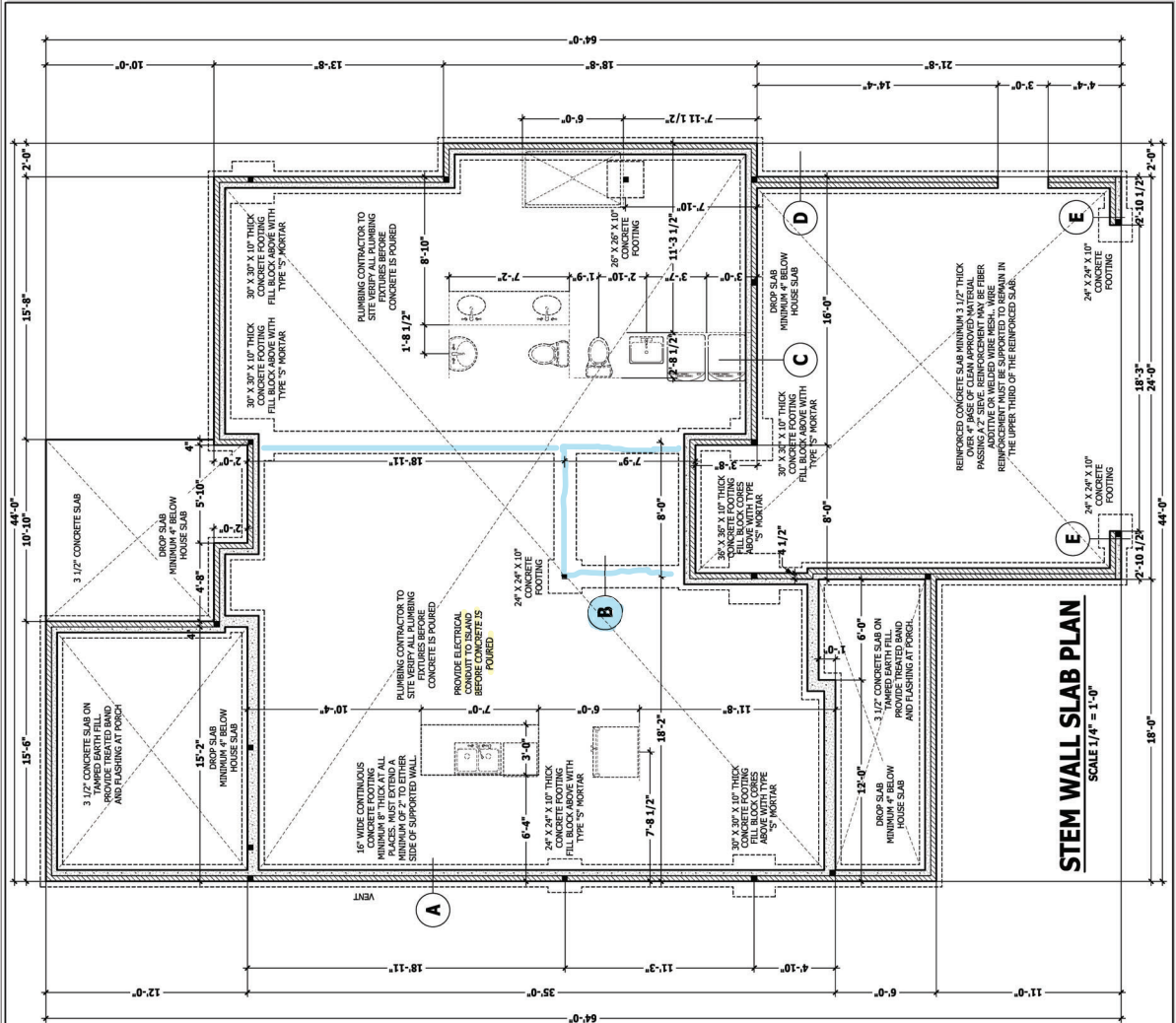

**STEM WALL SLAB PLAN**

SCALE 1/4" = 1'-0"

PERFORMER MUST VERIFY ALL INFORMATION PROVIDED TO HIM BEFORE CONSTRUCTION BEGINS. CONTRACTOR SHALL VERIFY ALL INFORMATION PROVIDED TO HIM BEFORE CONSTRUCTION BEGINS. CONTRACTOR SHALL VERIFY ALL INFORMATION PROVIDED TO HIM BEFORE CONSTRUCTION BEGINS.

**Mayview**  
STEM WALL SLAB PLAN

**SHB**  
SIGNATURE  
HOME BUILDERS, INC.

**HAYNES**  
HOME PLANS, INC.  
955-915-8108 Fax 955-915-0955

**SQUARE FOOTAGE**

FLOOR AREA	108.00
CEILING AREA	108.00
FOUNDATION	108.00
SCREENED PORCH	108.00
COVERED PORCH	108.00
UNCOVERED PORCH	108.00
TOTAL	108.00

### WALL THICKNESSES

Exterior walls and walls adjacent to a garage area shall be constructed with 8" thick masonry block. Interior walls shall be constructed with 5 1/2" thick masonry block. All walls shall include 1/2" sheetrock on both sides. Studs shall be 2x4s spaced 16" on center. All walls shall be finished with 5/8" thick gypsum board. All walls shall be finished with 5/8" thick gypsum board. All walls shall be finished with 5/8" thick gypsum board.

Exterior walls and walls adjacent to a garage area shall be constructed with 8" thick masonry block. Interior walls shall be constructed with 5 1/2" thick masonry block. All walls shall include 1/2" sheetrock on both sides. Studs shall be 2x4s spaced 16" on center. All walls shall be finished with 5/8" thick gypsum board. All walls shall be finished with 5/8" thick gypsum board. All walls shall be finished with 5/8" thick gypsum board.

### DWELLING / GARAGE SEPARATION

**WALLS TO SECTION PANELS, DOORS, AND WINDOWS**  
Walls, a minimum 1/2" gypsum board must be installed on all walls supporting floor joists. A minimum 1/2" gypsum board must be installed on the underside and exposed sides of all stairways.

**CEILING**  
A minimum of 1/2" gypsum must be installed on the garage ceiling if there is a minimum of 5/8" Type X gypsum board installed on the garage ceiling. All other areas shall be finished with 5/8" thick gypsum board. All walls shall be finished with 5/8" thick gypsum board. All walls shall be finished with 5/8" thick gypsum board.

**DUCT PENETRATIONS**  
Ducts in the garage and ducts penetrating the walls or ceiling separating the dwelling from the garage shall be constructed of a minimum No. 18 galvanized steel. All ducts shall be sealed with fire-rated caulking and shall have no openings into the garage.

**OTHER PENETRATIONS**  
Penetrations through the separation required in Section 1803.1 shall be protected as required by Section 1803.1.1, Item 4.

### SQUARE FOOTAGE

HEATED	
FIRST FLOOR	1395 SQ. FT.
TOTAL	2731 SQ. FT.
UNHEATED	
COVERED PORCH	174 SQ. FT.
SCREENED PORCH	185 SQ. FT.
SCREENED PATIO	228 SQ. FT.
TOTAL	1177 SQ. FT.
UNHEATED OPTIONAL	
DOUBLE GARAGE	261 SQ. FT.
TOTAL	261 SQ. FT.

## FIRST FLOOR PLAN

SCALE 1/4" = 1'-0"

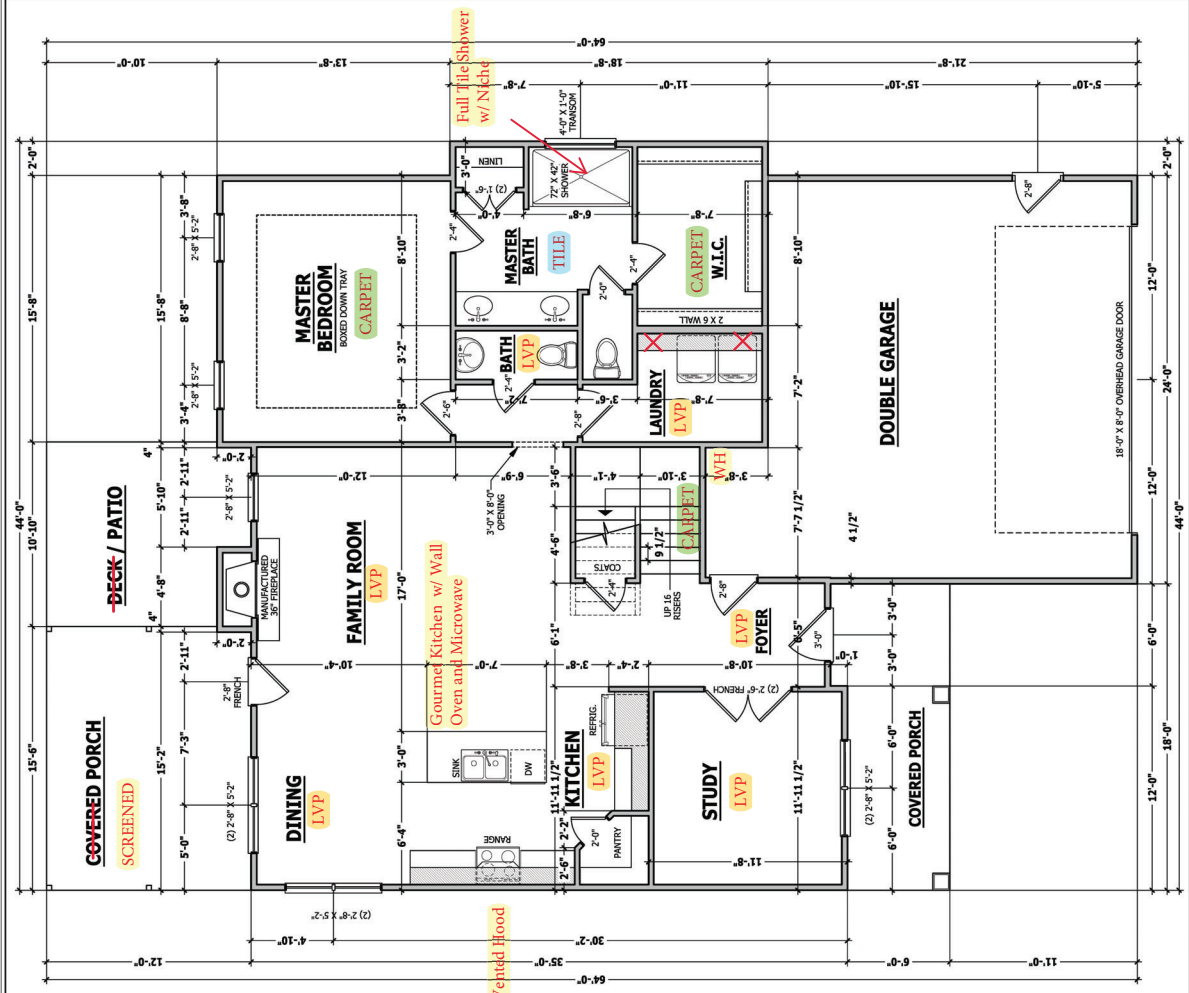

PERMISSION TO COPY THIS PLAN FOR CONSTRUCTION PURPOSES IS GRANTED BY SIGNATURE HOME BUILDERS, INC. FOR THE HOME BUILDER. THIS PLAN IS THE PROPERTY OF SIGNATURE HOME BUILDERS, INC. AND IS NOT TO BE REPRODUCED OR TRANSMITTED IN ANY FORM OR BY ANY MEANS, ELECTRONIC OR MECHANICAL, INCLUDING PHOTOCOPYING, RECORDING, OR BY ANY INFORMATION STORAGE AND RETRIEVAL SYSTEM, WITHOUT THE WRITTEN PERMISSION OF SIGNATURE HOME BUILDERS, INC.

FIRST FLOOR PLAN  
Mayview

SHB  
SIGNATURE  
HOME BUILDERS, INC.

HAYNES  
HOME PLANS, INC.  
P.O. BOX 7047, WILKES-BARE, NC 27208 919-436-9108 FAX 919-436-9103

SQUARE FOOTAGE  
HEATED: 1395 SQ. FT.  
UNHEATED: 1177 SQ. FT.  
TOTAL: 2572 SQ. FT.

© Copyright 2019  
11/19/2021  
2012228  
PAGE 3 OF 7





**ROOF TRUSS REQUIREMENTS**  
 TRUSS DESIGN: Trusses to be designed and engineered in accordance with the International Building Code (IBC) and the design loads specified to Hayes Home Plans, Inc. Attention before construction begins. **CEILING WALL AND CEILING HEIGHTS:** Finished truss web for heights and ceiling heights shall be designed for ceiling on 3" x 4" joists or insulation. If for any reason the truss manufacturer fails to meet or exceed the ceiling heights shown on these drawings the finished ceiling heights may vary. Any discrepancy must be brought to Hayes Home Plans, Inc. attention before construction begins. **ANCHORAGE:** All truss anchors for trusses due to uplift or bearing shall meet the requirements as specified on the truss submittal. **HEEL HEIGHT ABOVE FIRST FLOOR PLATE:** Trusses shall be designed for bearing on 3" x 4" joists or ledger unless noted otherwise. **HEEL HEIGHT ABOVE SECOND FLOOR PLATE:** Trusses shall be designed for bearing on 3" x 4" joists or ledger unless noted otherwise.

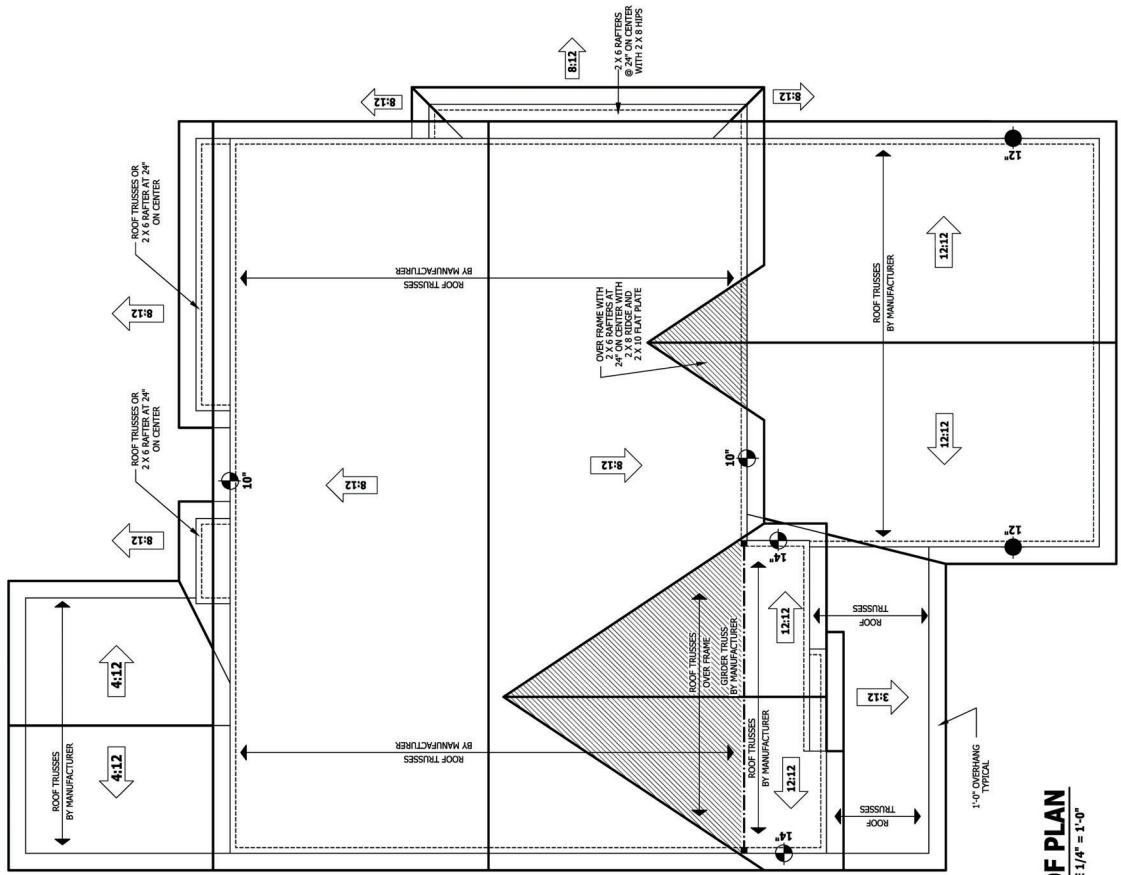

**ROOF PLAN**  
 SCALE 1/4" = 1'-0"

PERMANENT AND CORRECTIVE ACTION REQUIRED TO CORRECT DEFECTS. THE CONTRACTOR SHALL BE RESPONSIBLE TO MAINTAIN THE QUALITY OF THE WORK. THE CONTRACTOR SHALL BE RESPONSIBLE TO MAINTAIN THE QUALITY OF THE WORK. THE CONTRACTOR SHALL BE RESPONSIBLE TO MAINTAIN THE QUALITY OF THE WORK.

**Mayview**  
**ROOF PLAN**

**SHB**  
**SIGNATURE HOME BUILDERS, INC.**

**HAYNES**  
**HOME PLANS, INC.**

**SQUARE FOOTAGE**  
 108 SQ. FT. ROOF AREA  
 108 SQ. FT. CEILING AREA  
 108 SQ. FT. FLOOR AREA  
 108 SQ. FT. TOTAL AREA  
 108 SQ. FT. TOTAL AREA  
 108 SQ. FT. TOTAL AREA

© Copyright 2019  
 11/9/2021  
 2012228  
 PAGE 6 OF 7



