

PROVIDER AND CONTRACTOR SHALL BE RESPONSIBLE FOR OBTAINING ALL NECESSARY PERMITS AND APPROVALS TO SAFELY AND ACCORDINGLY CONSTRUCT THE PROJECT. THE CONTRACTOR SHALL BE RESPONSIBLE FOR OBTAINING ALL NECESSARY PERMITS AND APPROVALS TO SAFELY AND ACCORDINGLY CONSTRUCT THE PROJECT. THE CONTRACTOR SHALL BE RESPONSIBLE FOR OBTAINING ALL NECESSARY PERMITS AND APPROVALS TO SAFELY AND ACCORDINGLY CONSTRUCT THE PROJECT.

LEFT & RIGHT ELEVATIONS
MAGNOLIA



SQUARE FOOTAGE

HEATED	104 SQ FT
UNHEATED	203 SQ FT
TOTAL	307 SQ FT

© Copyright 2022
2/25/2022
220213B
PAGE 2 OF 8

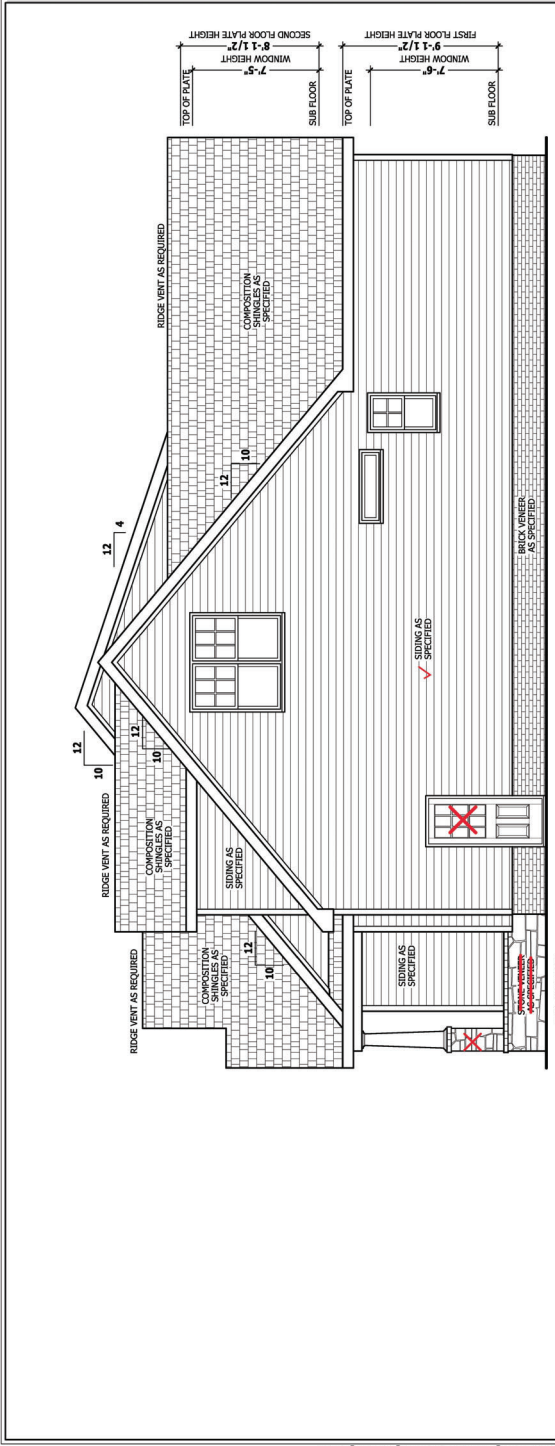

RIGHT SIDE ELEVATION
SCALE 1/4" = 1'-0"

Garage Pedestrian Door - 2 panel Square

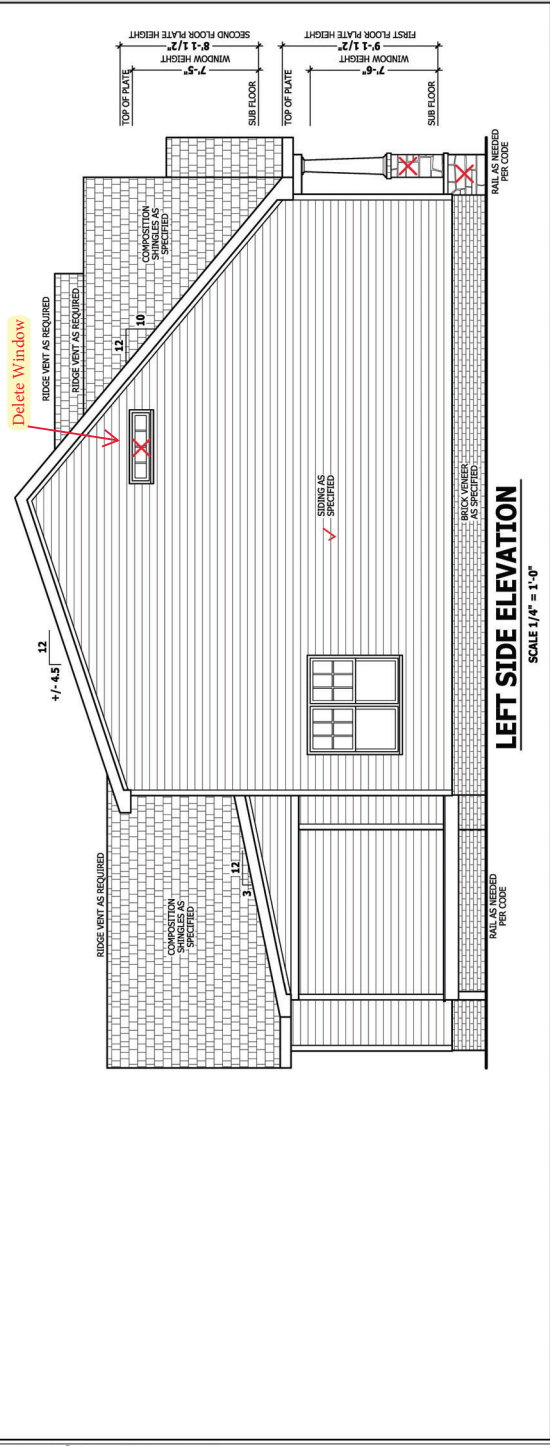

LEFT SIDE ELEVATION
SCALE 1/4" = 1'-0"

PERFORMER MUST VERIFY ALL FOUNDATION CONDITIONS BEFORE CONSTRUCTION BEGINS. FOUNDATION SHALL BE CONFORMANT TO ALL APPLICABLE CODES AND REGULATIONS. FOUNDATION SHALL BE CONFORMANT TO ALL APPLICABLE LOCAL, STATE AND FEDERAL REGULATIONS. FOUNDATION SHALL BE CONFORMANT TO ALL APPLICABLE INTERNATIONAL REGULATIONS. FOUNDATION SHALL BE CONFORMANT TO ALL APPLICABLE INTERNATIONAL REGULATIONS.

STEM WALL SLAB PLAN
MAGNOLIA

SHB
Signature Home Builders, Inc.

HAYNES
HOME PLANS, INC.
915-938-0588 FAX 915-938-0599

SQUARE FOOTAGE
HEATED 104.50
UNHEATED 203.67
TOTAL 308.17
GARAGE 104.50
TOTAL 203.67

© Copyright 2022
2/25/2022
220213B
PAGE 3 OF 8

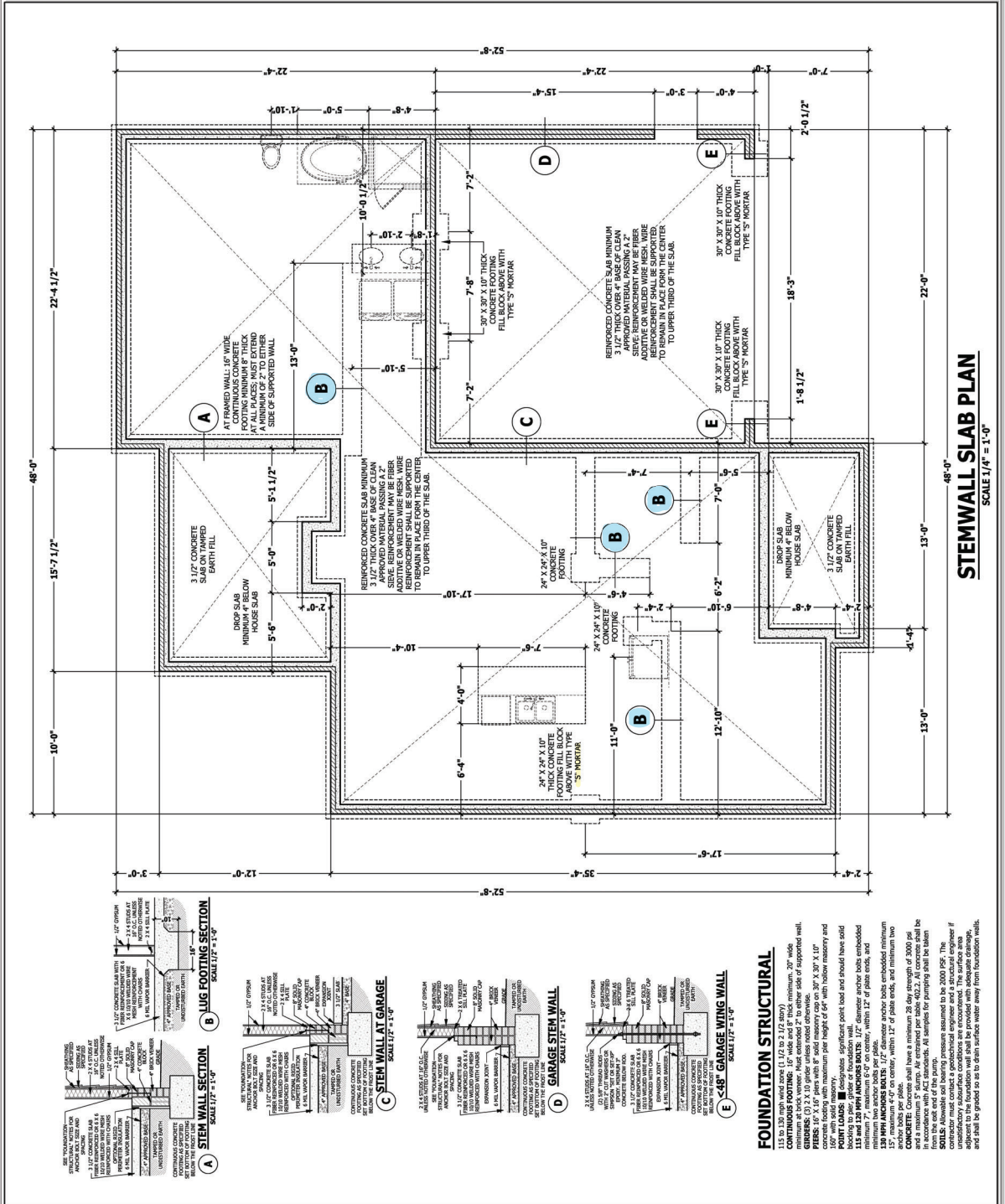

STEM WALL SLAB PLAN
SCALE 3/4" = 1'-0"

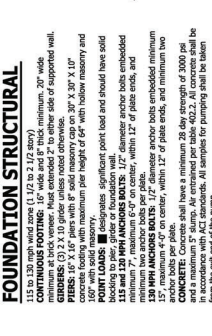
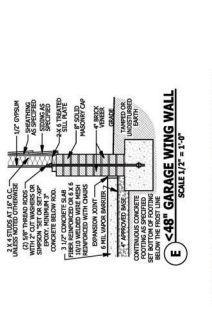
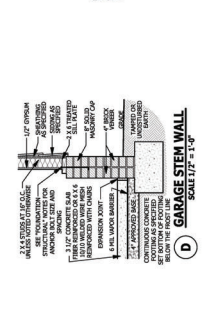
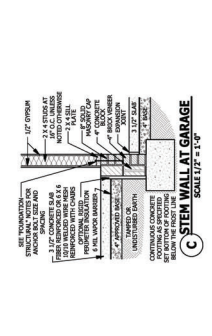
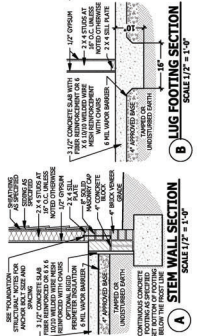

FOUNDATION STRUCTURAL

115 TO 130 WPI WITH SIZE 11 OR 12 (3/4" MINIMUM)

CONTINUOUS FOOTING: 16" wide and 8" thick minimum, 20" wide minimum. Reinforcement shall be placed in the center of the footing. Reinforcement shall be placed in the center of the footing. Reinforcement shall be placed in the center of the footing.

PIERS: 12" x 16" piers with 8" solid masonry cap on 30" x 30" x 10" piers with solid masonry pier height of 64" with hollow masonry and 160" with solid masonry.

POINT LOADS: designates significant point load and should have solid masonry pier.

115 and 130 WPI ANCHOR BOLTS: 1/2" diameter anchor bolts embedded minimum 7" maximum 6" on center, within 12" of plate ends, and 12" on center, within 12" of plate ends, and minimum two anchor bolts per pier.

CONCRETE: Concrete shall have a minimum 28 day strength of 3000 psi. Concrete shall be placed in accordance with ACI standards. All samples for pouring shall be taken from the wet end of the pump.

REINFORCEMENT: Reinforcement shall be placed in the center of the footing. Reinforcement shall be placed in the center of the footing. Reinforcement shall be placed in the center of the footing.

Contractor must contact a geotechnical engineer and a structural engineer if unsatisfactory subsurface conditions are encountered. The surface area shall be graded so as to drain surface water away from foundation walls.

PROVIDER MUST VERIFY ALL INFORMATION IS ACCURATE BEFORE CONSTRUCTION BEGINS. THE PROVIDER SHALL BE RESPONSIBLE FOR OBTAINING ALL NECESSARY PERMITS AND APPROVALS TO VERIFY ALL INFORMATION IS ACCURATE. THE PROVIDER SHALL BE RESPONSIBLE FOR OBTAINING ALL NECESSARY PERMITS AND APPROVALS TO VERIFY ALL INFORMATION IS ACCURATE. THE PROVIDER SHALL BE RESPONSIBLE FOR OBTAINING ALL NECESSARY PERMITS AND APPROVALS TO VERIFY ALL INFORMATION IS ACCURATE.

ROOF PLAN
MAGNOLIA

SHB
HOME BUILDERS, INC.

HAYNES
HOME PLANS, INC.
P.O. BOX 702, WILEY (2025) NC 27588 919-436-8100 Fax 919-436-1911 1986-1911-0395

SQUARE FOOTAGE
HEATED 104 SQ FT
UNHEATED 371 SQ FT
TOTAL 475 SQ FT
UNFINISHED 475 SQ FT
TOTAL 475 SQ FT

© Copyright 2022
2/25/2022
220213B
PAGE 7 OF 8

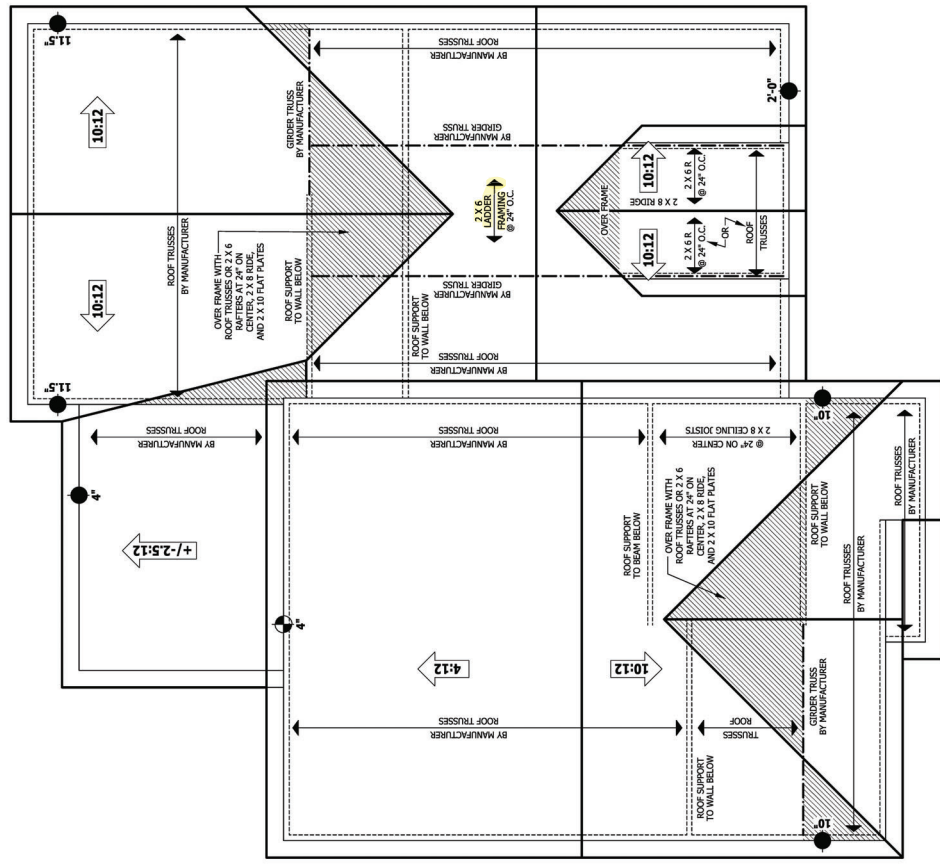

ROOF PLAN
SCALE 1/4" = 1'-0"

ROOF TRUSS REQUIREMENTS
TRUSS DESIGN. Trusses to be designed and engineered in accordance with the International Building Code (IBC) and the International Residential Code (IRC) and shall be designed and engineered in accordance with the requirements of the International Building Code (IBC) and the International Residential Code (IRC) and shall be designed and engineered in accordance with the requirements of the International Building Code (IBC) and the International Residential Code (IRC).
WALL AND CEILING HEIGHTS. All finished knee wall heights and ceiling heights shall be designed and engineered in accordance with the requirements of the International Building Code (IBC) and the International Residential Code (IRC) and shall be designed and engineered in accordance with the requirements of the International Building Code (IBC) and the International Residential Code (IRC).
Plain Height & Floor Systems. See elevation page(s) for plain heights and floor systems. See elevation page(s) for plain heights and floor systems. See elevation page(s) for plain heights and floor systems.

FOR YOUR PROTECTION AND THE PROTECTION OF THE PUBLIC, ALL PERMITS MUST BE OBTAINED BEFORE CONSTRUCTION BEGINS. THE CONTRACTOR SHALL BE RESPONSIBLE FOR OBTAINING ALL NECESSARY PERMITS AND FOR COMPLYING WITH ALL CITY, COUNTY, STATE AND FEDERAL REGULATIONS. THE CONTRACTOR SHALL MAINTAIN ADEQUATE RECORDS OF ALL PERMITS AND INSPECTIONS AND SHALL PROVIDE COPIES OF THESE RECORDS TO THE CITY ENGINEER AND THE COUNTY ENGINEER UPON REQUEST. THE CONTRACTOR SHALL BE RESPONSIBLE FOR THE PROTECTION OF THE REMAINING.

THIRD GARAGE ADDENDUM
MAGNOLIA

SHB
SIGNATURE HOME BUILDERS, INC.

HAYNES
HOME PLANS, INC.
P.O. BOX 702, MILES CREEK, NC 27558 919-436-6100 FAX 1-866-491-3395

SQUARE FOOTAGE
HEATED 106 SQ. FT.
UNHEATED 106 SQ. FT.
TOTAL 212 SQ. FT.
GARAGE 106 SQ. FT.
LIVING 106 SQ. FT.

© Copyright 2018
THIS PLAN IS THE PROPERTY OF
9/16/2018
180503B
ADDENDUM



FRONT ELEVATION
SCALE 1/4" = 1'-0"

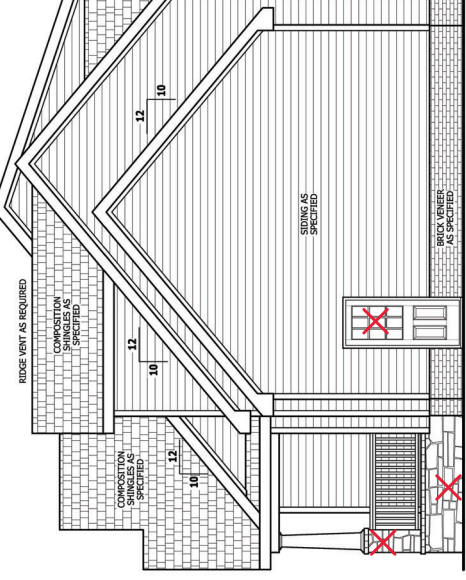

RIGHT SIDE ELEVATION
SCALE 1/4" = 1'-0"

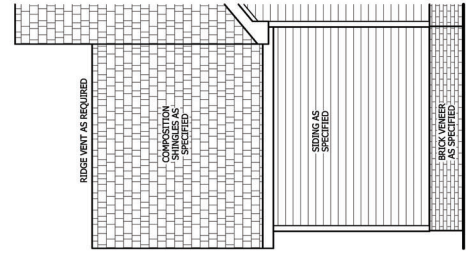

REAR ELEVATION
SCALE 1/4" = 1'-0"

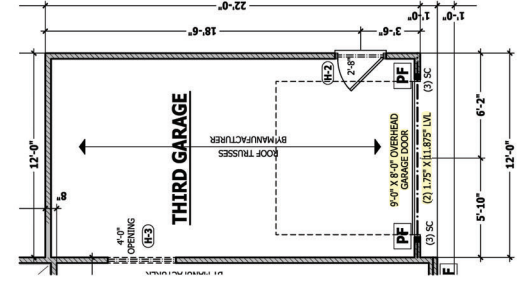

FIRST FLOOR PLAN
SCALE 1/4" = 1'-0"

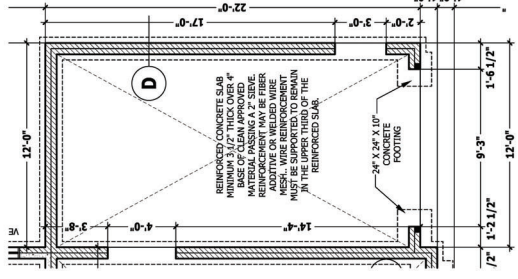

FOUNDATION PLAN
SCALE 1/4" = 1'-0"

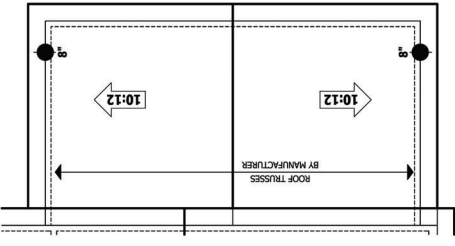

ROOF PLAN
SCALE 1/4" = 1'-0"

