



ROOF & FLOOR TRUSSES & BEAMS

Reilly Road Industrial Park
 Fayetteville, N.C. 28309
 Phone: (910) 864-8787
 Fax: (910) 864-4444

Bearing reactions less than or equal to 3000# are deemed to comply with the prescriptive Code requirements. The contractor shall refer to the attached Tables (derived from the prescriptive Code requirements) to determine the minimum foundation size and number of wood studs required to support reactions greater than 3000# but not greater than 15000#. A registered design professional shall be retained to design the support system for any reaction that exceeds those specified in the attached Tables. A registered design professional shall be retained to design the support system for all reactions that exceed 15000#.

Signature Johnnie Baggett
Johnnie Baggett

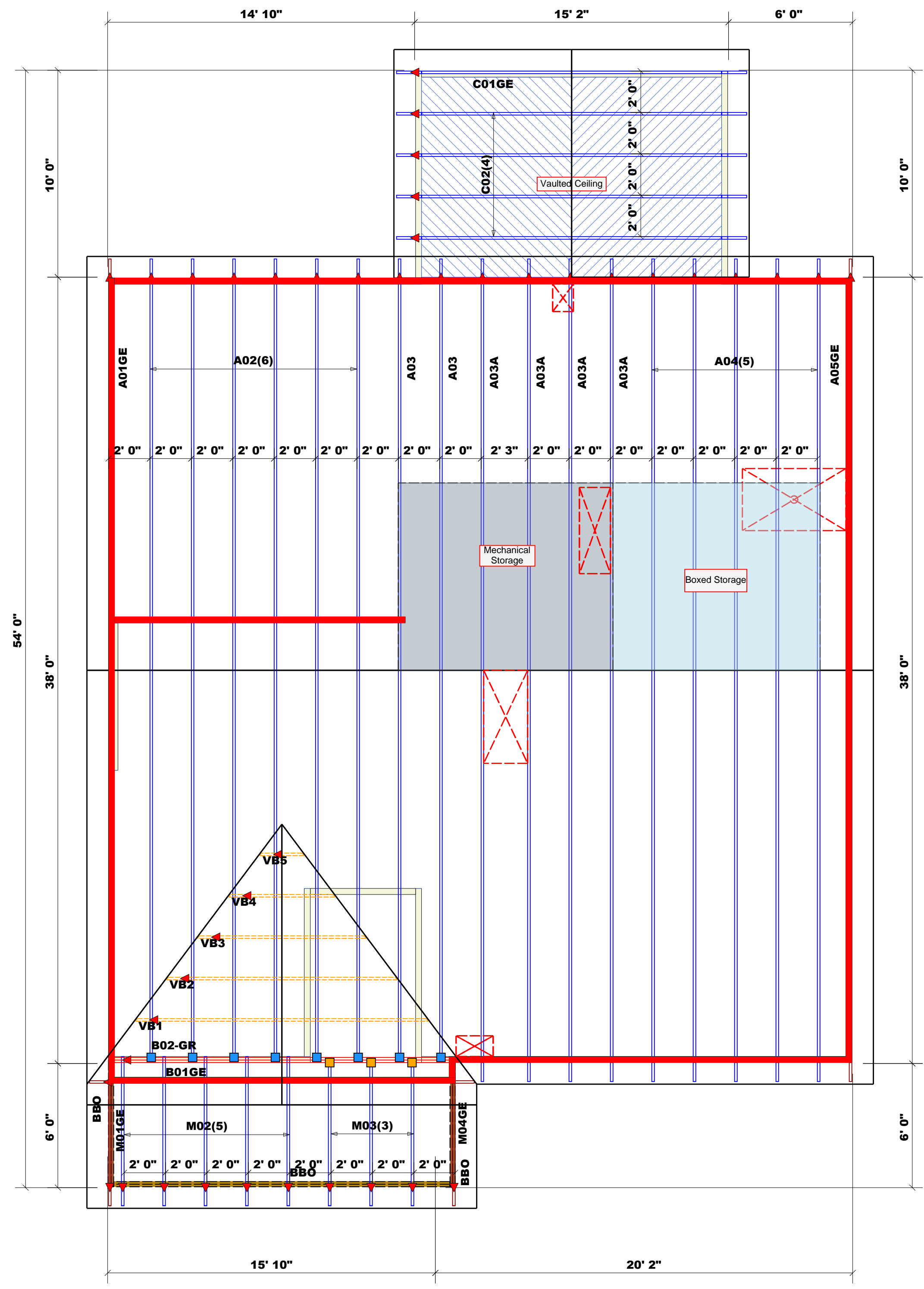

Dimension Notes
 1. All exterior wall to wall dimensions are to face of sheathing unless noted otherwise
 2. All interior wall dimensions are to face of stud unless noted otherwise
 3. All exterior wall to truss dimensions are to face of stud unless noted otherwise

Roof Area = 2030.64 sq.ft.
 Ridge Line = 62.6 ft.
 Hip Line = 0 ft.
 Horiz. OH = 156.88 ft.
 Raked OH = 144.36 ft.
 Decking = 70 sheets

All Walls Shown Are Considered Load Bearing

▲ = Indicates Left End of Truss
 (Reference Engineered Truss Drawing)
 Do Not Erect Trusses Backwards

WALL SCHEDULE

	1st Floor Walls
	2nd Floor Walls
	Non-Bearing Walls
	Garage Walls Dropped

Connector Information					Nail Information	
Sym	Product	Manuf	Qty	Supported Member	Header	Truss
	HUS26	USP	8	NA	16d/3-1/2"	16d/3-1/2"
	JUS26	USP	3	NA	10d/3"	10d/3"

LOAD CHART FOR JACK STUDS
 (BASED ON TABLES R502.5(1) & (b))
 NUMBER OF JACK STUDS REQUIRED @ EA END OF HEADER/GIRDER

END REACTION (UP TO)	REQ. D. STUDS FOR (1) 1/2" HEADER	END REACTION (UP TO)	REQ. D. STUDS FOR (1) 1/2" HEADER	END REACTION (UP TO)	REQ. D. STUDS FOR (1) 1/2" HEADER
1700	1	2550	1	3400	1
3400	2	5100	2	6800	2
5100	3	7650	3	10200	3
6800	4	10200	4	13600	4
8500	5	12750	5	17000	5
10200	6	15300	6		
11900	7				
13600	8				
15300	9				

BUILDER	CITY / CO.	Fuquay-Varina / Wake
New Home Inc	ADDRESS	34 Avent's Creek Way
JOB NAME	MODEL	Roof
PLAN	DATE REV.	1/3/23
SEAL DATE	DRAWN BY	Johnnie Baggett
QUOTE #	SALES REP.	Johnnie Baggett
JOB #		J1223-7202

Truss Placement Plan
 SCALE: NTS

▲ = Indicates Left End of Truss
 (Reference Engineered Truss Drawing)
 Do NOT Erect Truss Backwards

THIS IS A TRUSS PLACEMENT DIAGRAM ONLY. These trusses are designed as individual building components to be incorporated into the building design at the specification of the building designer. See individual design sheets for each truss design identified on the placement drawing. The building designer is responsible for temporary and permanent bracing of the roof and floor system and for the overall structure. The design of the truss support structure including headers, beams, walls, and columns is the responsibility of the building designer. For general guidance regarding bracing, consult BCSI-B1 and BCSI-B3 provided with the truss delivery package or online @ sbcindustry.com