

Trenco  
818 Soundside Rd  
Edenton, NC 27932

Re: 23110074  
DRB HOMES - 103 FaNC

The truss drawing(s) referenced below have been prepared by Truss Engineering Co. under my direct supervision based on the parameters provided by Carter Components (Sanford, NC)).

Pages or sheets covered by this seal: I62065515 thru I62065550

My license renewal date for the state of North Carolina is December 31, 2023.

North Carolina COA: C-0844



November 17, 2023

Gilbert, Eric

**IMPORTANT NOTE:** The seal on these truss component designs is a certification that the engineer named is licensed in the jurisdiction(s) identified and that the designs comply with ANSI/TPI 1. These designs are based upon parameters shown (e.g., loads, supports, dimensions, shapes and design codes), which were given to MiTek or TRENCO. Any project specific information included is for MiTek's or TRENCO's customers file reference purpose only, and was not taken into account in the preparation of these designs. MiTek or TRENCO has not independently verified the applicability of the design parameters or the designs for any particular building. Before use, the building designer should verify applicability of design parameters and properly incorporate these designs into the overall building design per ANSI/TPI 1, Chapter 2.

Job 23110074	Truss A01	Truss Type Piggyback Base	Qty 2	Ply 1	DRB HOMES - 103 FaNC Job Reference (optional)	162065515
-----------------	--------------	------------------------------	----------	----------	--	-----------

Carter Components (Sanford, NC), Sanford, NC - 27332,

Run: 8.63 S Nov 1 2023 Print: 8.630 S Nov 1 2023 MiTek Industries, Inc. Thu Nov 16 11:09:56  
ID:vmWSYKxMeSKeeaoGnh3QrczhvSE-RfC?PsB70Hq3NSgPqnL8w3uTXbGKWRcDoi7J4zJC?f

Page: 1

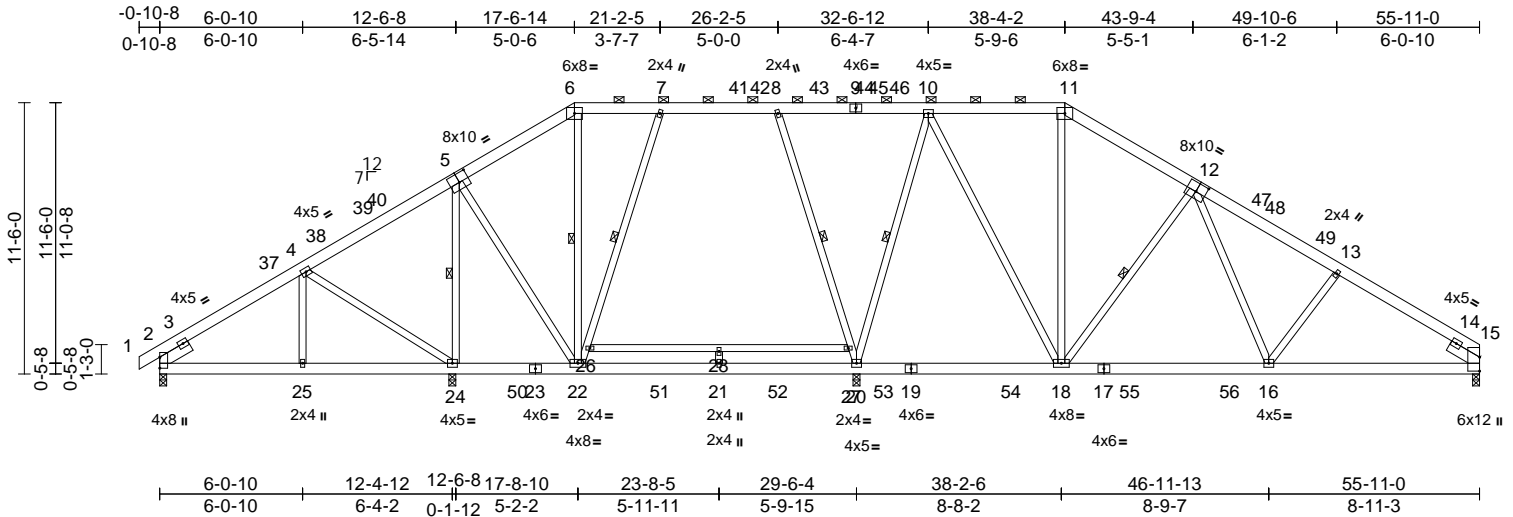

Scale = 1:97.6

Plate Offsets (X, Y): [5:0-5-0,0-4-8], [12:0-5-0,0-4-8]

Loading	(psf)	Spacing	2-0-0	CSI	DEFL	in	(loc)	l/defl	L/d	PLATES	GRIP	
TCLL (roof)	20.0	Plate Grip DOL	1.15	TC	0.50	Vert(LL)	-0.10	16-18	>999	240	MT20	244/190
Snow (Pf)	20.0	Lumber DOL	1.15	BC	0.61	Vert(CT)	-0.31	21-22	>662	180		
TCDL	10.0	Rep Stress Incr	YES	WB	0.73	Horz(CT)	0.04	15	n/a	n/a		
BCLL	0.0*	Code	IRC2018/TPI2014	Matrix-MSH								
BCDL	10.0											
											Weight: 475 lb	FT = 20%

**LUMBER**  
TOP CHORD 2x6 SP No.2  
BOT CHORD 2x6 SP No.2  
WEBS 2x4 SP No.3 \*Except\*  
22-6-22,7-20,8-20,10-18,18-11,26-27:2x4 SP No.2  
SLIDER 2x6 SP No.2 -- 1-6-0, Right 2x6 SP No.2 -- 1-6-0

**BRACING**  
TOP CHORD Structural wood sheathing directly applied or 4-7-7 oc purlins, except 2-0-0 oc purlins (6-0-0 max.): 6-11.  
BOT CHORD Rigid ceiling directly applied or 6-0-0 oc bracing.  
WEBS 1 Row at midpt 5-24, 6-22, 7-22, 8-20, 10-20, 12-18

**REACTIONS** (size) 2=0-3-8, 15=0-3-8, 20=0-3-8, 24=0-3-8  
Max Horiz 2=249 (LC 13)  
Max Uplift 2=-56 (LC 14), 15=-124 (LC 15), 20=-118 (LC 15), 24=-158 (LC 14)  
Max Grav 2=427 (LC 41), 15=1277 (LC 37), 20=1924 (LC 44), 24=1914 (LC 35)

**FORCES** (lb) - Maximum Compression/Maximum Tension  
TOP CHORD 1-2=0/26, 2-4=-355/87, 4-6=-320/523, 6-7=-209/142, 7-8=-312/172, 8-10=-166/145, 10-11=-696/232, 11-13=-1605/227, 13-15=-1765/207  
BOT CHORD 2-25=-207/317, 24-25=-170/317, 22-24=-409/158, 21-22=-116/392, 20-21=-116/392, 18-20=-68/478, 16-18=-16/1155, 15-16=-96/1433

**WEBS** 4-25=0/282, 4-24=-655/165, 5-24=-1429/68, 5-22=0/934, 6-22=-231/42, 22-26=-345/117, 7-26=-333/130, 8-27=-493/142, 20-27=-505/129, 10-20=-1041/310, 10-18=-151/952, 11-18=-7/195, 12-18=-831/226, 12-16=-32/530, 13-16=-244/179, 26-28=-6/7, 27-28=-6/7, 21-28=0/42

**NOTES**  
1) Unbalanced roof live loads have been considered for this design.  
2) Wind: ASCE 7-16; Vult=130mph (3-second gust) Vasd=103mph; TCDL=6.0psf; BCDL=6.0psf; h=25ft; Cat. II; Exp B; Enclosed; MWFRS (envelope) exterior zone and C-C Exterior(2E) 0-10-8 to 5-1-6, Interior (1) 5-1-6 to 9-1-3, Exterior(2R) 9-1-3 to 26-1-7, Interior (1) 26-1-7 to 29-10-7, Exterior(2R) 29-10-7 to 46-9-13, Interior (1) 46-9-13 to 49-11-2, Exterior(2E) 49-11-2 to 55-11-0 zone; cantilever left and right exposed; end vertical left and right exposed; C-C for members and forces & MWFRS for reactions shown; Lumber DOL=1.60 plate grip DOL=1.60  
3) TCLL: ASCE 7-16; Pr=20.0 psf (roof LL: Lum DOL=1.15 Plate DOL=1.15); Pf=20.0 psf (Lum DOL=1.15 Plate DOL=1.15); Is=1.0; Rough Cat B; Fully Exp.; Ce=0.9; Cs=1.00; Ct=1.10  
4) Unbalanced snow loads have been considered for this design.  
5) This truss has been designed for greater of min roof live load of 12.0 psf or 1.00 times flat roof load of 20.0 psf on overhangs non-concurrent with other live loads.  
6) 200.0lb AC unit load placed on the bottom chord, 23-8-8 from left end, supported at two points, 5-0-0 apart.  
7) Provide adequate drainage to prevent water ponding.  
8) All plates are 2x4 MT20 unless otherwise indicated.  
9) This truss has been designed for a 10.0 psf bottom chord live load nonconcurrent with any other live loads.

10) \* This truss has been designed for a live load of 20.0psf on the bottom chord in all areas where a rectangle 3-06-00 tall by 2-00-00 wide will fit between the bottom chord and any other members, with BCDL = 10.0psf.  
11) One H2.5A Simpson Strong-Tie connectors recommended to connect truss to bearing walls due to UPLIFT at jt(s) 2, 24, 20, and 15. This connection is for uplift only and does not consider lateral forces.  
12) This truss is designed in accordance with the 2018 International Residential Code sections R502.11.1 and R802.10.2 and referenced standard ANSI/TPI 1.  
13) Graphical purlin representation does not depict the size or the orientation of the purlin along the top and/or bottom chord.

**LOAD CASE(S)** Standard

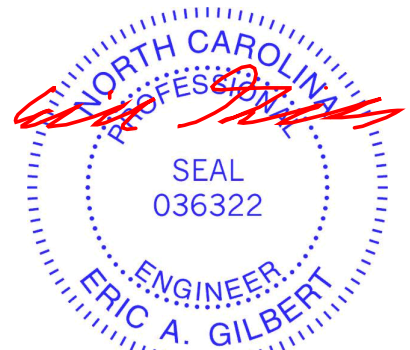

November 17, 2023

**WARNING - Verify design parameters and READ NOTES ON THIS AND INCLUDED MITEK REFERENCE PAGE MII-7473 rev. 1/2/2023 BEFORE USE.**

Design valid for use only with MiTek® connectors. This design is based only upon parameters shown, and is for an individual building component, not a truss system. Before use, the building designer must verify the applicability of design parameters and properly incorporate this design into the overall building design. Bracing indicated is to prevent buckling of individual truss web and/or chord members only. Additional temporary and permanent bracing is always required for stability and to prevent collapse with possible personal injury and property damage. For general guidance regarding the fabrication, storage, delivery, erection and bracing of trusses and truss systems, see **ANSI/TPI Quality Criteria and DSB-22** available from Truss Plate Institute (www.tpinst.org) and **BCSI Building Component Safety Information** available from the Structural Building Component Association (www.sbcacomponents.com)



818 Soundside Road  
Edenton, NC 27932

Job 23110074	Truss A01A	Truss Type Piggyback Base	Qty 4	Ply 1	DRB HOMES - 103 FaNC Job Reference (optional)	162065516
-----------------	---------------	------------------------------	----------	----------	--	-----------

Carter Components (Sanford, NC), Sanford, NC - 27332,

Run: 8.63 S Nov 1 2023 Print: 8.630 S Nov 1 2023 MiTek Industries, Inc. Thu Nov 16 11:10:00  
ID:vmWSYKxMeSKeeaoGnh3QrczhvSE-RfC?PsB70Hq3NSgPqnL8w3uTXbGKWRcDoi7J4zJC?f

Page: 1

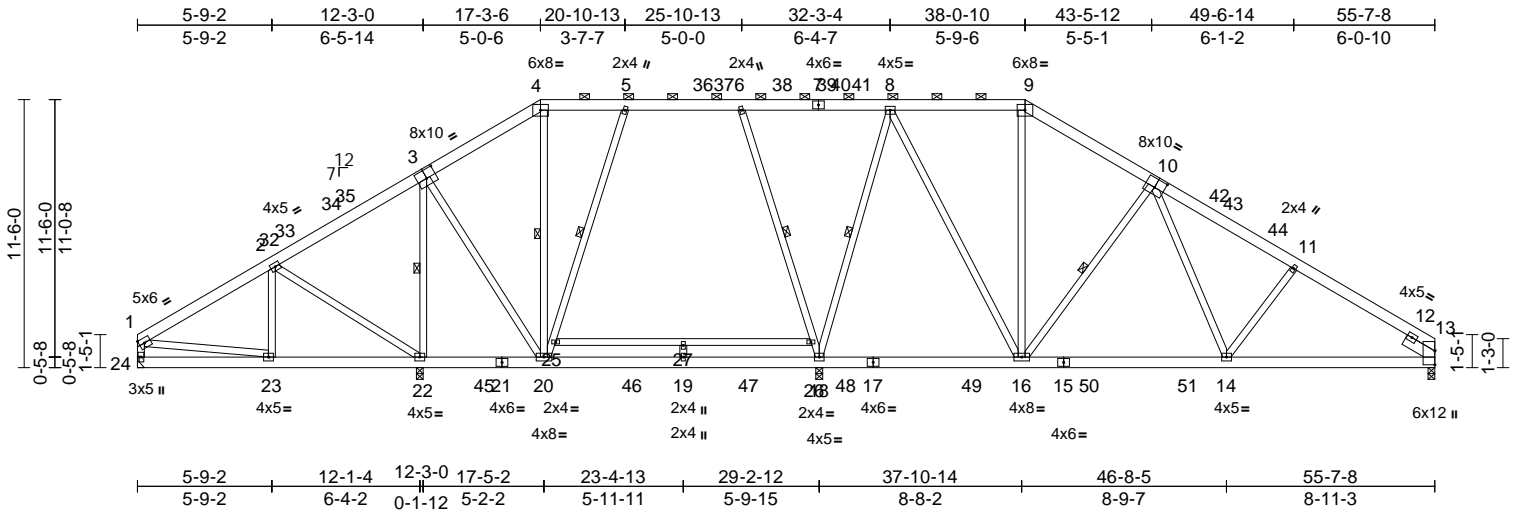

Scale = 1:98.8

Plate Offsets (X, Y): [3:0-5-0,0-4-8], [10:0-5-0,0-4-8]

Loading	(psf)	Spacing	2-0-0	CSI	DEFL	in	(loc)	l/defl	L/d	PLATES	GRIP	
TCLL (roof)	20.0	Plate Grip DOL	1.15	TC	0.48	Vert(LL)	-0.10	14-16	>999	240	MT20	244/190
Snow (Pf)	20.0	Lumber DOL	1.15	BC	0.60	Vert(CT)	-0.31	19-20	>663	180		
TCDL	10.0	Rep Stress Incr	YES	WB	0.71	Horz(CT)	0.04	13	n/a	n/a		
BCLL	0.0*	Code	IRC2018/TPI2014	Matrix-MSH								
BCDL	10.0											
											Weight: 476 lb	FT = 20%

**LUMBER**  
TOP CHORD 2x6 SP No.2  
BOT CHORD 2x6 SP No.2  
WEBS 2x4 SP No.3 \*Except\*  
20-4-20,5-18-6,18-8,16-8,16-9,24-1,25-26:2x  
4 SP No.2  
SLIDER Right 2x6 SP No.2 -- 1-6-0

**WEBS**  
2-23=0/276, 2-22=636/158, 3-22=-1423/92,  
3-20=0/950, 4-20=-247/50, 20-25=-349/116,  
5-25=-337/129, 6-26=-490/142,  
18-26=-502/128, 8-18=-1052/314,  
8-16=-155/962, 9-16=0/186, 10-16=-824/227,  
10-14=-32/533, 11-14=-240/180,  
1-23=-111/179, 25-27=-5/7, 26-27=0/42

- 10) Provide mechanical connection (by others) of truss to bearing plate capable of withstanding 15 lb uplift at joint 24.
- 11) One H2.5A Simpson Strong-Tie connectors recommended to connect truss to bearing walls due to UPLIFT at jt(s) 22, 18, and 13. This connection is for uplift only and does not consider lateral forces.
- 12) This truss is designed in accordance with the 2018 International Residential Code sections R502.11.1 and R802.10.2 and referenced standard ANSI/TPI 1.
- 13) Graphical purlin representation does not depict the size or the orientation of the purlin along the top and/or bottom chord.

**BRACING**  
TOP CHORD Structural wood sheathing directly applied or 4-8-9 oc purlins, except end verticals, and 2-0-0 oc purlins (6-0-0 max.): 4-9.  
BOT CHORD Rigid ceiling directly applied or 6-0-0 oc bracing.

**NOTES**

- 1) Unbalanced roof live loads have been considered for this design.
- 2) Wind: ASCE 7-16; Vult=130mph (3-second gust) Vasd=103mph; TCDL=6.0psf; BCDL=6.0psf; h=25ft; Cat. II; Exp B; Enclosed; MWFRS (envelope) exterior zone and C-C Exterior(2E) 0-5-4 to 6-5-2, Interior (1) 6-5-2 to 9-1-3, Exterior(2R) 9-1-3 to 26-1-7, Interior (1) 26-1-7 to 29-10-7, Exterior(2R) 29-10-7 to 46-9-13, Interior (1) 46-9-13 to 49-11-2, Exterior(2E) 49-11-2 to 55-11-0 zone; cantilever left and right exposed; end vertical left and right exposed; C-C for members and forces & MWFRS for reactions shown; Lumber DOL=1.60 plate grip DOL=1.60
- 3) TCLL: ASCE 7-16; Pr=20.0 psf (roof LL: Lum DOL=1.15 Plate DOL=1.15); Pf=20.0 psf (Lum DOL=1.15 Plate DOL=1.15); Is=1.0; Rough Cat B; Fully Exp.; Ce=0.9; Cs=1.00; Ct=1.10
- 4) Unbalanced snow loads have been considered for this design.
- 5) 200.0lb AC unit load placed on the bottom chord, 23-8-8 from left end, supported at two points, 5-0-0 apart.
- 6) Provide adequate drainage to prevent water ponding.
- 7) This truss has been designed for a 10.0 psf bottom chord live load nonconcurrent with any other live loads.
- 8) \* This truss has been designed for a live load of 20.0psf on the bottom chord in all areas where a rectangle 3-06-00 tall by 2-00-00 wide will fit between the bottom chord and any other members, with BCDL = 10.0psf.
- 9) Refer to girder(s) for truss to truss connections.

**LOAD CASE(S)** Standard

**REACTIONS** (size) 13=0-3-8, 18=0-3-8, 22=0-3-8, 24= Mechanical  
Max Horiz 24=-264 (LC 12)  
Max Uplift 13=-121 (LC 15), 18=-116 (LC 15), 22=-183 (LC 14), 24=-15 (LC 14)  
Max Grav 13=1254 (LC 36), 18=1941 (LC 43), 22=1910 (LC 34), 24=348 (LC 40)

**FORCES** (lb) - Maximum Compression/Maximum Tension  
TOP CHORD 1-2=-343/143, 2-4=-313/579, 4-5=-178/122, 5-6=-282/153, 6-8=-138/127, 8-9=-672/220, 9-11=-1568/221, 11-13=-1727/202, 1-24=-298/39  
BOT CHORD 23-24=-238/286, 22-23=-157/267, 20-22=-447/174, 19-20=-124/367, 18-19=-124/367, 16-18=-63/456, 14-16=-4/1125, 13-14=-92/1402

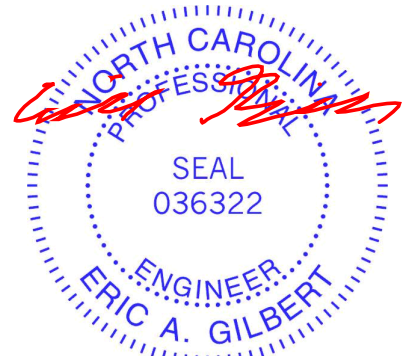

November 17, 2023

**WARNING - Verify design parameters and READ NOTES ON THIS AND INCLUDED MITEK REFERENCE PAGE MII-7473 rev. 1/2/2023 BEFORE USE.**

Design valid for use only with MiTek® connectors. This design is based only upon parameters shown, and is for an individual building component, not a truss system. Before use, the building designer must verify the applicability of design parameters and properly incorporate this design into the overall building design. Bracing indicated is to prevent buckling of individual truss web and/or chord members only. Additional temporary and permanent bracing is always required for stability and to prevent collapse with possible personal injury and property damage. For general guidance regarding the fabrication, storage, delivery, erection and bracing of trusses and truss systems, see **ANSI/TPI1 Quality Criteria and DSB-22** available from Truss Plate Institute (www.tpinst.org) and **BCSI Building Component Safety Information** available from the Structural Building Component Association (www.sbcacomponents.com)



818 Soundside Road  
Edenton, NC 27932

Job 23110074	Truss A02	Truss Type Piggyback Base	Qty 1	Ply 1	DRB HOMES - 103 FaNC Job Reference (optional)	162065517
-----------------	--------------	------------------------------	----------	----------	--	-----------

Carter Components (Sanford, NC), Sanford, NC - 27332,

Run: 8.63 S Nov 1 2023 Print: 8.630 S Nov 1 2023 MiTek Industries, Inc. Thu Nov 16 11:10:02  
ID:vmWSYKxMeSKeeaoGnh3QrczhvSE-RfC?PsB70Hq3NSgPqnL8w3uTXbGKWRCDoi7J4zJC?f

Page: 1

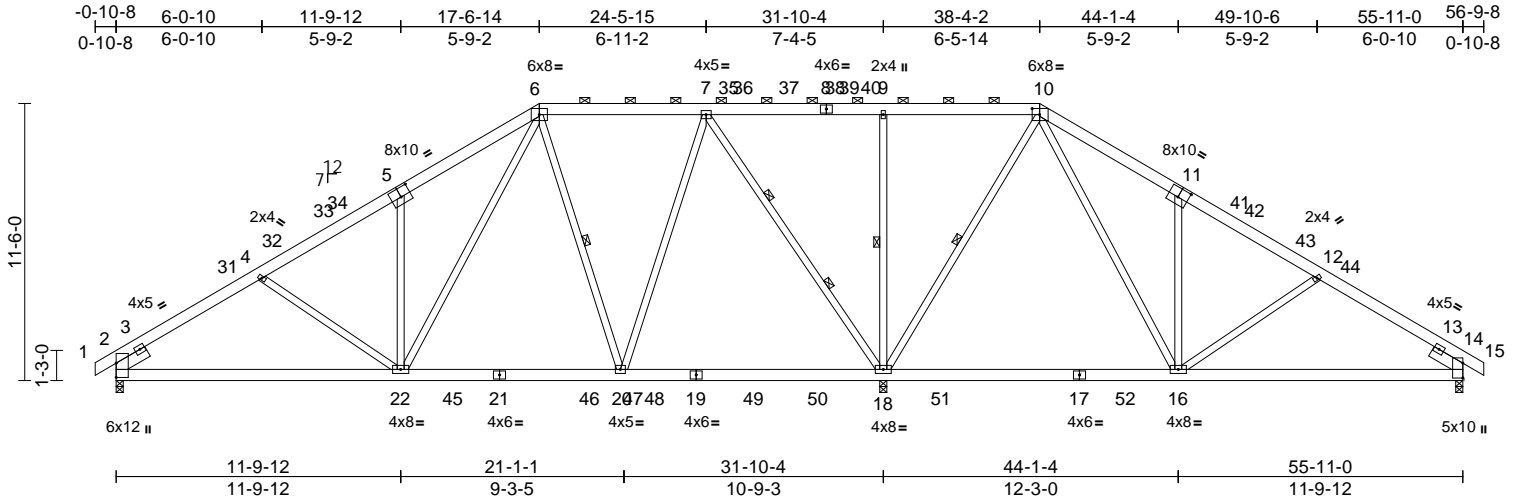

Scale = 1:95.7

Plate Offsets (X, Y): [5:0-5-0,0-4-8], [10:0-3-12,0-3-0], [11:0-5-0,0-4-8]

Loading	(psf)	Spacing	2-0-0	CSI	DEFL	in	(loc)	l/defl	L/d	PLATES	GRIP	
TCLL (roof)	20.0	Plate Grip DOL	1.15	TC	0.47	Vert(LL)	-0.14	16-18	>999	240	MT20	244/190
Snow (Pf)	20.0	Lumber DOL	1.15	BC	0.57	Vert(CT)	-0.18	18-20	>999	180		
TCDL	10.0	Rep Stress Incr	YES	WB	0.98	Horz(CT)	0.02	18	n/a	n/a		
BCLL	0.0*	Code	IRC2018/TPI2014	Matrix-MSH								
BCDL	10.0											
											Weight: 451 lb	FT = 20%

**LUMBER**  
TOP CHORD 2x6 SP No.2  
BOT CHORD 2x6 SP 2400F 2.0E \*Except\* 21-19:2x6 SP No.2  
WEBS 2x4 SP No.2 \*Except\* 22-4,16-11,16-12,5-22:2x4 SP No.3  
SLIDER Left 2x6 SP No.2 -- 1-6-0, Right 2x6 SP No.2 -- 1-6-0

**BRACING**  
TOP CHORD Structural wood sheathing directly applied or 4-7-5 oc purlins, except 2-0-0 oc purlins (6-0-0 max.): 6-10.  
BOT CHORD Rigid ceiling directly applied or 10-0-0 oc bracing, Except: 6-0-0 oc bracing: 16-18.  
WEBS 1 Row at midpt 9-18, 10-18, 6-20  
WEBS 2 Rows at 1/3 pts 7-18

**REACTIONS** (size) 2=0-3-8, 14=0-3-8, 18=0-3-8  
Max Horiz 2=-253 (LC 12)  
Max Uplift 2=-113 (LC 14), 14=-133 (LC 15), 18=-44 (LC 15)  
Max Grav 2=1402 (LC 35), 14=919 (LC 37), 18=3320 (LC 3)

**FORCES** (lb) - Maximum Compression/Maximum Tension  
TOP CHORD 1-2=0/26, 2-4=-1855/182, 4-6=-1683/293, 6-7=-673/108, 7-9=0/681, 9-10=0/681, 10-12=-853/325, 12-14=-1102/213, 14-15=0/26  
BOT CHORD 2-22=-237/1552, 20-22=-67/867, 18-20=-81/532, 16-18=-196/175, 14-16=-86/883

**WEBS** 9-18=-592/185, 10-18=-1252/213, 4-22=-271/181, 6-22=-253/1185, 7-20=0/1237, 6-20=-648/239, 7-18=-1659/162, 11-16=-655/236, 10-16=-228/1321, 12-16=-347/181, 5-22=-679/235

- NOTES**
- Unbalanced roof live loads have been considered for this design.
  - Wind: ASCE 7-16; Vult=130mph (3-second gust) Vasd=103mph; TCDL=6.0psf; BCDL=6.0psf; h=25ft; Cat. II; Exp B; Enclosed; MWFRS (envelope) exterior zone and C-C Exterior(2E) -0-10-8 to 5-1-6, Interior (1) 5-1-6 to 9-1-3, Exterior(2R) 9-1-3 to 26-0-9, Interior (1) 26-0-9 to 29-10-7, Exterior(2R) 29-10-7 to 46-9-13, Interior (1) 46-9-13 to 50-9-10, Exterior(2E) 50-9-10 to 56-9-8 zone; cantilever left and right exposed; end vertical left and right exposed; C-C for members and forces & MWFRS for reactions shown; Lumber DOL=1.60 plate grip DOL=1.60
  - TCLL: ASCE 7-16; Pr=20.0 psf (roof LL: Lum DOL=1.15 Plate DOL=1.15); Pf=20.0 psf (Lum DOL=1.15 Plate DOL=1.15); Is=1.0; Rough Cat B; Fully Exp.; Ce=0.9; Cs=1.00; Ct=1.10
  - Unbalanced snow loads have been considered for this design.
  - This truss has been designed for greater of min roof live load of 12.0 psf or 1.00 times flat roof load of 20.0 psf on overhangs non-concurrent with other live loads.
  - 200.0lb AC unit load placed on the bottom chord, 23-11-12 from left end, supported at two points, 5-0-0 apart.
  - Provide adequate drainage to prevent water ponding.
  - This truss has been designed for a 10.0 psf bottom chord live load nonconcurrent with any other live loads.

- \* This truss has been designed for a live load of 20.0psf on the bottom chord in all areas where a rectangle 3-06-00 tall by 2-00-00 wide will fit between the bottom chord and any other members, with BCDL = 10.0psf.
- One H2.5A Simpson Strong-Tie connectors recommended to connect truss to bearing walls due to UPLIFT at jt(s) 2, 18, and 14. This connection is for uplift only and does not consider lateral forces.
- This truss is designed in accordance with the 2018 International Residential Code sections R502.11.1 and R802.10.2 and referenced standard ANSI/TPI 1.
- Graphical purlin representation does not depict the size or the orientation of the purlin along the top and/or bottom chord.

**LOAD CASE(S)** Standard

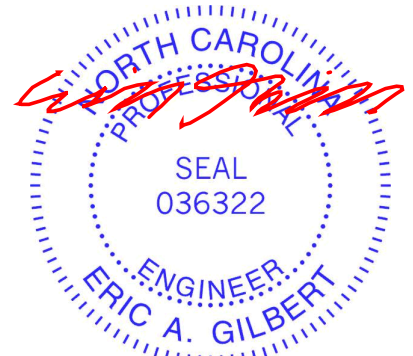

November 17, 2023

**WARNING - Verify design parameters and READ NOTES ON THIS AND INCLUDED MITEK REFERENCE PAGE MII-7473 rev. 1/2/2023 BEFORE USE.**

Design valid for use only with MiTek® connectors. This design is based only upon parameters shown, and is for an individual building component, not a truss system. Before use, the building designer must verify the applicability of design parameters and properly incorporate this design into the overall building design. Bracing indicated is to prevent buckling of individual truss web and/or chord members only. Additional temporary and permanent bracing is always required for stability and to prevent collapse with possible personal injury and property damage. For general guidance regarding the fabrication, storage, delivery, erection and bracing of trusses and truss systems, see **ANSI/TPI1 Quality Criteria and DSB-22** available from Truss Plate Institute (www.tpinst.org) and **BCSI Building Component Safety Information** available from the Structural Building Component Association (www.sbcacomponents.com)



818 Soundside Road  
Edenton, NC 27932



Job 23110074	Truss A03	Truss Type Piggyback Base	Qty 3	Ply 1	DRB HOMES - 103 FaNC Job Reference (optional)	162065518
-----------------	--------------	------------------------------	----------	----------	--	-----------

Carter Components (Sanford, NC), Sanford, NC - 27332,

Run: 8.63 S Nov 1 2023 Print: 8.630 S Nov 1 2023 MiTek Industries, Inc. Thu Nov 16 11:10:04  
ID:aoRBENZ7FOPJ5leKnt1qPzFzyH-RFC?PsB70Hq3NSgPqnL8w3uITXbGKwKRCDoi7J4zJC?f

Page: 1

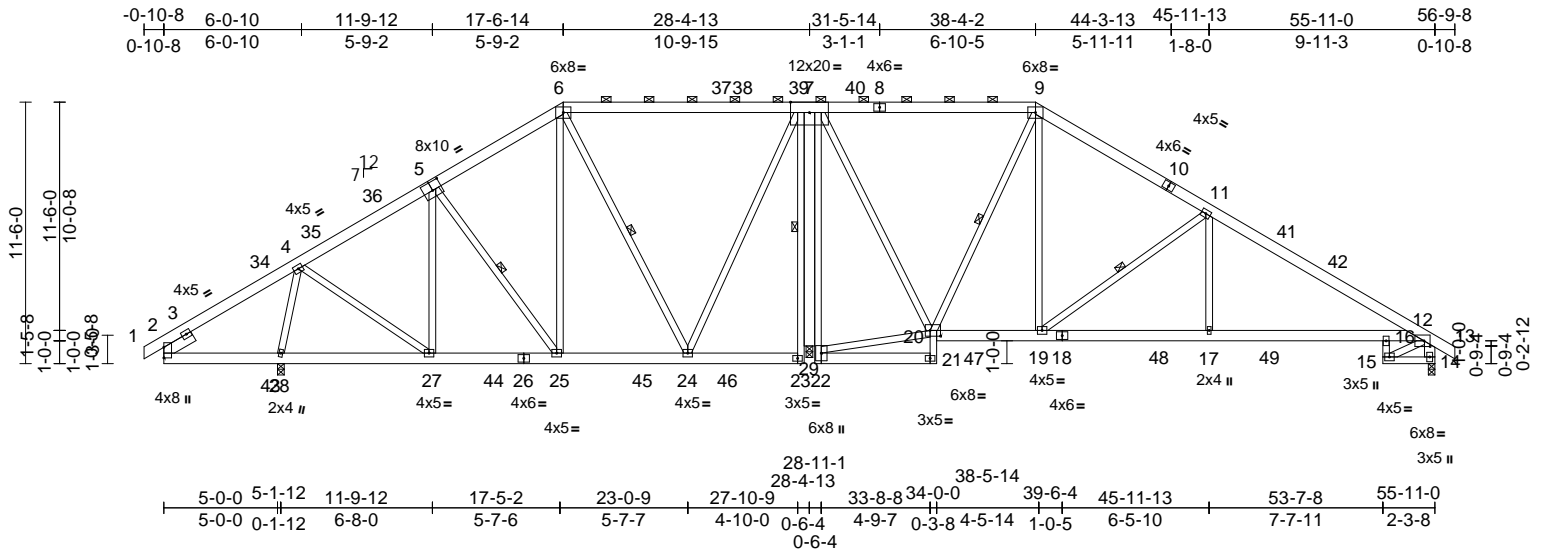

Scale = 1:101.4

Plate Offsets (X, Y): [5:0-5-0,0-4-8], [12:0-3-4,0-2-15], [20:0-5-8,0-3-0]

Loading	(psf)	Spacing	2-0-0	CSI	DEFL	in	(loc)	l/defl	L/d	PLATES	GRIP	
TCLL (roof)	20.0	Plate Grip DOL	1.15	TC	0.62	Vert(LL)	-0.14	16-17	>999	240	MT20	244/190
Snow (Pf)	20.0	Lumber DOL	1.15	BC	0.73	Vert(CT)	-0.26	16-17	>999	180		
TCDL	10.0	Rep Stress Incr	YES	WB	0.69	Horz(CT)	0.11	14	n/a	n/a		
BCLL	0.0*	Code	IRC2018/TPI2014	Matrix-MSH								
BCDL	10.0											
											Weight: 512 lb	FT = 20%

**LUMBER**  
TOP CHORD 2x6 SP No.2 \*Except\* 6-8:2x6 SP 2400F 2.0E  
BOT CHORD 2x6 SP No.2 \*Except\* 21-20,16-15:2x4 SP No.3, 15-14:2x4 SP No.2  
WEBS 2x4 SP No.3 \*Except\* 25-6,24-6,24-7,20-9,23-7,22-7,20-7:2x4 SP No.2, 14-12:2x6 SP No.2  
OTHERS 2x6 SP No.2  
SLIDER Left 2x6 SP No.2 -- 1-6-0

**BRACING**  
TOP CHORD Structural wood sheathing directly applied or 4-9-2 oc purlins, except end verticals, and 2-0-0 oc purlins (6-0-0 max.): 6-9.  
BOT CHORD Rigid ceiling directly applied or 6-0-0 oc bracing.  
WEBS 1 Row at midpt 5-25, 6-24, 9-20, 11-19, 7-23

**REACTIONS** (size)  
Max Horiz 14=281 (LC 13)  
Max Uplift 14=183 (LC 15), 28=-223 (LC 14), 29=128 (LC 15)  
Max Grav 14=1287 (LC 49), 28=1606 (LC 35), 29=2608 (LC 44)

**FORCES** (lb) - Maximum Compression/Maximum Tension  
TOP CHORD 1-2=0/26, 2-4=-232/438, 4-6=-755/242, 6-7=-123/202, 7-9=-244/230, 9-11=-871/271, 11-12=-1813/284, 12-13=0/42, 12-14=-1310/229  
BOT CHORD 2-28=-292/248, 27-28=-284/270, 25-27=-172/613, 24-25=-146/467, 23-24=-443/175, 20-21=0/104, 19-20=0/580, 17-19=-111/1503, 16-17=-111/1503, 12-16=-79/1416, 15-16=-76/217, 14-15=-155/357, 21-22=-31/24

**WEBS** 4-28=-1372/307, 4-27=-108/733, 5-27=-302/167, 5-25=-334/110, 6-25=-26/506, 6-24=-664/123, 7-24=-43/939, 9-20=-994/137, 9-19=-61/891, 11-19=-1153/252, 11-17=0/506, 23-29=-176/118, 22-29=-185/117, 7-29=-2381/147, 20-22=-417/153, 7-20=-55/1156, 12-15=-320/149

**NOTES**  
1) Unbalanced roof live loads have been considered for this design.  
2) Wind: ASCE 7-16; Vult=130mph (3-second gust) Vasd=103mph; TCDL=6.0psf; BCDL=6.0psf; h=25ft; Cat. II; Exp B; Enclosed; MWFRS (envelope) exterior zone and C-C Exterior(2E) 0-10-8 to 4-8-10, Interior (1) 4-8-10 to 9-7-15, Exterior(2R) 9-7-15 to 25-5-12, Interior (1) 25-5-12 to 30-5-4, Exterior(2R) 30-5-4 to 45-11-13, Interior (1) 45-11-13 to 51-2-6, Exterior(2E) 51-2-6 to 56-9-8 zone; cantilever left and right exposed; end vertical left and right exposed; C-C for members and forces & MWFRS for reactions shown; Lumber DOL=1.60 plate grip DOL=1.60  
3) TCLL: ASCE 7-16; Pr=20.0 psf (roof LL: Lum DOL=1.15 Plate DOL=1.15); Pf=20.0 psf (Lum DOL=1.15 Plate DOL=1.15); Is=1.0; Rough Cat B; Fully Exp.; Ce=0.9; Cs=1.00; Ct=1.10  
4) Unbalanced snow loads have been considered for this design.  
5) This truss has been designed for greater of min roof live load of 12.0 psf or 1.00 times flat roof load of 20.0 psf on overhangs non-concurrent with other live loads.  
6) Provide adequate drainage to prevent water ponding.  
7) All plates are 4x5 MT20 unless otherwise indicated.  
8) This truss has been designed for a 10.0 psf bottom chord live load nonconcurrent with any other live loads.

9) \* This truss has been designed for a live load of 20.0psf on the bottom chord in all areas where a rectangle 3-06-00 tall by 2-00-00 wide will fit between the bottom chord and any other members, with BCDL = 10.0psf.  
10) Bearing at joint(s) 29 considers parallel to grain value using ANSI/TPI 1 angle to grain formula. Building designer should verify capacity of bearing surface.  
11) One H2.5A Simpson Strong-Tie connectors recommended to connect truss to bearing walls due to UPLIFT at jt(s) 14, 28, and 29. This connection is for uplift only and does not consider lateral forces.  
12) This truss is designed in accordance with the 2018 International Residential Code sections R502.11.1 and R802.10.2 and referenced standard ANSI/TPI 1.  
13) Graphical purlin representation does not depict the size or the orientation of the purlin along the top and/or bottom chord.

**LOAD CASE(S)** Standard



November 17, 2023

**WARNING - Verify design parameters and READ NOTES ON THIS AND INCLUDED MITEK REFERENCE PAGE MII-7473 rev. 1/2/2023 BEFORE USE.**

Design valid for use only with MiTek® connectors. This design is based only upon parameters shown, and is for an individual building component, not a truss system. Before use, the building designer must verify the applicability of design parameters and properly incorporate this design into the overall building design. Bracing indicated is to prevent buckling of individual truss web and/or chord members only. Additional temporary and permanent bracing is always required for stability and to prevent collapse with possible personal injury and property damage. For general guidance regarding the fabrication, storage, delivery, erection and bracing of trusses and truss systems, see **ANSI/TPI Quality Criteria and DSB-22** available from Truss Plate Institute (www.tpinst.org) and **BCSI Building Component Safety Information** available from the Structural Building Component Association (www.sbcacomponents.com)



818 Soundside Road  
Edenton, NC 27932

Job 23110074	Truss A04	Truss Type Piggyback Base Supported Gable	Qty 1	Ply 1	DRB HOMES - 103 FaNC Job Reference (optional)	162065519
-----------------	--------------	--	----------	----------	--	-----------

Carter Components (Sanford, NC), Sanford, NC - 27332,

Run: 8.63 S Nov 1 2023 Print: 8.630 S Nov 1 2023 MiTek Industries, Inc. Thu Nov 16 11:10:06  
ID:ACS0SGCmETEFJzgbpcWMMzhrbl-RfC?PsB70Hq3NSgPqnL8w3uITXbGKwRCdoi7J4zJC?f

Page: 1

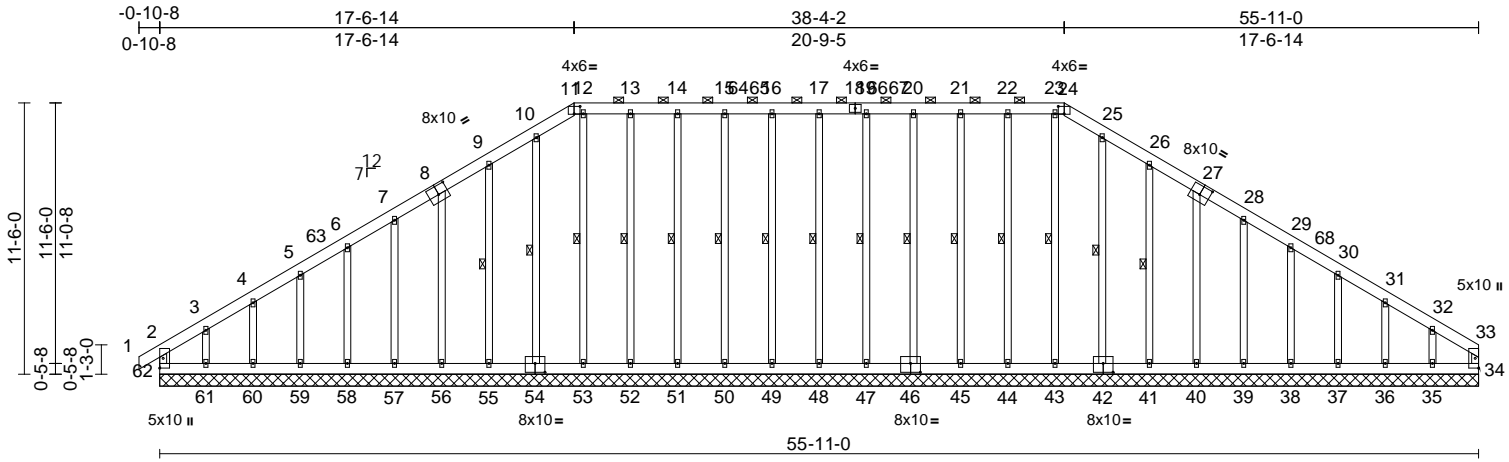

Scale = 1:97.7

Plate Offsets (X, Y): [8:0-5-0,0-4-8], [11:0-3-0,0-3-12], [24:0-3-0,0-3-12], [27:0-5-0,0-4-8], [42:0-5-0,0-4-8], [46:0-5-0,0-4-8], [54:0-5-0,0-4-8]

Loading	(psf)	Spacing	1-11-4	CSI	DEFL	in	(loc)	l/defl	L/d	PLATES	GRIP
TCLL (roof)	20.0	Plate Grip DOL	1.15	TC	Vert(LL)	n/a	-	n/a	999	MT20	244/190
Snow (Pf)	20.0	Lumber DOL	1.15	BC	Vert(CT)	n/a	-	n/a	999		
TCDL	10.0	Rep Stress Incr	YES	WB	Horz(CT)	0.01	34	n/a	n/a		
BCLL	0.0*	Code	IRC2018/TPI2014	Matrix-MR							
BCDL	10.0									Weight: 585 lb	FT = 20%

LUMBER		Max Uplift	34=-60 (LC 13), 35=-132 (LC 15), 36=-32 (LC 15), 37=-52 (LC 15), 38=-49 (LC 15), 39=-39 (LC 15), 40=-53 (LC 15), 41=-62 (LC 15), 42=-10 (LC 15), 44=-26 (LC 11), 45=-26 (LC 11), 46=-26 (LC 10), 47=-27 (LC 11), 48=-24 (LC 10), 49=-25 (LC 11), 50=-25 (LC 11), 51=-28 (LC 10), 52=-24 (LC 10), 53=-1 (LC 11), 54=-15 (LC 14), 55=-60 (LC 14), 56=-53 (LC 14), 57=-39 (LC 14), 58=-49 (LC 14), 59=-53 (LC 14), 60=-27 (LC 14), 61=-155 (LC 14), 62=-127 (LC 10)	TOP CHORD	2-62=-182/99, 1-2=0/30, 2-3=-211/191, 3-4=-159/150, 4-5=-150/147, 5-6=-136/143, 6-7=-122/162, 7-9=-119/219, 9-10=-148/270, 10-11=-163/292, 11-12=-147/277, 12-13=-147/277, 13-14=-147/277, 14-15=-147/277, 15-16=-147/277, 16-17=-147/277, 17-19=-147/277, 19-20=-147/277, 20-21=-148/277, 21-22=-148/277, 22-23=-148/277, 23-24=-148/277, 24-25=-164/293, 25-26=-149/270, 26-28=-120/219, 28-29=-72/133, 29-30=-72/97, 30-31=-83/73, 31-32=-91/78, 32-33=-146/111, 33-34=-89/45
TOP CHORD	2x6 SP No.2				
BOT CHORD	2x6 SP No.2				
WEBS	2x4 SP No.3				
OTHERS	2x4 SP No.3 *Except* 48-17,49-16,50-15,51-14,52-13,53-12,47-19, 46-20,45-21,44-22,43-23:2x4 SP No.2				
BRACING					
TOP CHORD	Structural wood sheathing directly applied or 6-0-0 oc purlins, except end verticals, and 2-0-0 oc purlins (6-0-0 max.): 11-24.				
BOT CHORD	Rigid ceiling directly applied or 10-0-0 oc bracing.				
WEBS	1 Row at midpt 17-48, 16-49, 15-50, 14-51, 13-52, 12-53, 10-54, 9-55, 19-47, 20-46, 21-45, 22-44, 23-43, 25-42, 26-41				
REACTIONS (size)	34=55-11-0, 35=55-11-0, 36=55-11-0, 37=55-11-0, 38=55-11-0, 39=55-11-0, 40=55-11-0, 41=55-11-0, 42=55-11-0, 43=55-11-0, 44=55-11-0, 45=55-11-0, 46=55-11-0, 47=55-11-0, 48=55-11-0, 49=55-11-0, 50=55-11-0, 51=55-11-0, 52=55-11-0, 53=55-11-0, 54=55-11-0, 55=55-11-0, 56=55-11-0, 57=55-11-0, 58=55-11-0, 59=55-11-0, 60=55-11-0, 61=55-11-0, 62=55-11-0				
	Max Horiz 62=269 (LC 11)				
		Max Grav 34=127 (LC 53), 35=213 (LC 29), 36=155 (LC 39), 37=165 (LC 43), 38=226 (LC 43), 39=220 (LC 43), 40=234 (LC 43), 41=253 (LC 43), 42=226 (LC 43), 43=171 (LC 50), 44=217 (LC 38), 45=220 (LC 38), 46=211 (LC 38), 47=171 (LC 38), 48=156 (LC 55), 49=173 (LC 38), 50=211 (LC 38), 51=218 (LC 38), 52=218 (LC 38), 53=183 (LC 52), 54=225 (LC 41), 55=252 (LC 41), 56=233 (LC 41), 57=219 (LC 41), 58=221 (LC 41), 59=165 (LC 24), 60=159 (LC 39), 61=226 (LC 28), 62=232 (LC 49)			
		FORCES (lb) - Maximum Compression/Maximum Tension			

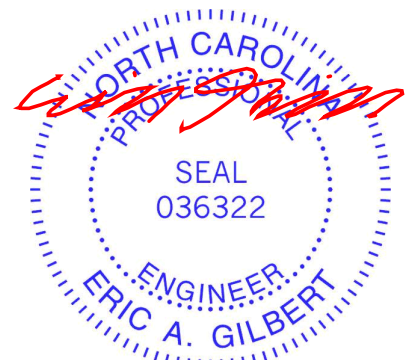

November 17, 2023

Continued on page 2

**WARNING - Verify design parameters and READ NOTES ON THIS AND INCLUDED MITEK REFERENCE PAGE MII-7473 rev. 1/2/2023 BEFORE USE.**

Design valid for use only with MiTek® connectors. This design is based only upon parameters shown, and is for an individual building component, not a truss system. Before use, the building designer must verify the applicability of design parameters and properly incorporate this design into the overall building design. Bracing indicated is to prevent buckling of individual truss web and/or chord members only. Additional temporary and permanent bracing is always required for stability and to prevent collapse with possible personal injury and property damage. For general guidance regarding the fabrication, storage, delivery, erection and bracing of trusses and truss systems, see **ANSI/TP1 Quality Criteria and DSB-22** available from Truss Plate Institute (www.tpinst.org) and **BCSI Building Component Safety Information** available from the Structural Building Component Association (www.sbcacomponents.com)



818 Soundside Road  
Edenton, NC 27932

Job	Truss	Truss Type	Qty	Ply	DRB HOMES - 103 FaNC	I62065519
23110074	A04	Piggyback Base Supported Gable	1	1	Job Reference (optional)	

Carter Components (Sanford, NC), Sanford, NC - 27332,

Run: 8.63 S Nov 1 2023 Print: 8.630 S Nov 1 2023 MiTek Industries, Inc. Thu Nov 16 11:10:06

Page: 2

ID:ACS0SGCfmETEFJzgbpcWMMzhrbl-RfC?PsB70Hq3NSgPqnL8w3ulTXbGKwRCdoi7J4zJC7f

**BOT CHORD** 61-62=-104/119, 60-61=-104/119, 59-60=-104/119, 58-59=-104/119, 57-58=-104/119, 56-57=-104/119, 55-56=-105/118, 53-55=-105/118, 52-53=-105/118, 51-52=-105/118, 50-51=-105/118, 49-50=-105/118, 48-49=-105/118, 47-48=-105/118, 45-47=-105/118, 44-45=-105/118, 43-44=-105/118, 41-43=-105/118, 40-41=-105/118, 39-40=-103/117, 38-39=-103/117, 37-38=-103/117, 36-37=-103/117, 35-36=-103/117, 34-35=-103/117

**WEBS** 17-48=-116/48, 16-49=-134/48, 15-50=-172/48, 14-51=-179/51, 13-52=-179/48, 12-53=-143/25, 10-54=-187/38, 9-55=-214/83, 8-56=-194/77, 7-57=-181/62, 6-58=-183/73, 5-59=-123/73, 4-60=-120/65, 3-61=-146/121, 19-47=-134/49, 20-46=-172/49, 21-45=-179/51, 22-44=-179/49, 23-43=-131/2, 25-42=-187/33, 26-41=-215/84, 27-40=-195/76, 28-39=-181/62, 29-38=-187/73, 30-37=-127/73, 31-36=-119/66, 32-35=-147/112

14) Provide mechanical connection (by others) of truss to bearing plate capable of withstanding 127 lb uplift at joint 62, 60 lb uplift at joint 34, 24 lb uplift at joint 48, 25 lb uplift at joint 49, 25 lb uplift at joint 50, 28 lb uplift at joint 51, 24 lb uplift at joint 52, 1 lb uplift at joint 53, 15 lb uplift at joint 54, 60 lb uplift at joint 55, 53 lb uplift at joint 56, 39 lb uplift at joint 57, 49 lb uplift at joint 58, 53 lb uplift at joint 59, 27 lb uplift at joint 60, 155 lb uplift at joint 61, 27 lb uplift at joint 47, 26 lb uplift at joint 46, 26 lb uplift at joint 45, 26 lb uplift at joint 44, 10 lb uplift at joint 42, 62 lb uplift at joint 41, 53 lb uplift at joint 40, 39 lb uplift at joint 39, 49 lb uplift at joint 38, 52 lb uplift at joint 37, 32 lb uplift at joint 36 and 132 lb uplift at joint 35.

15) This truss is designed in accordance with the 2018 International Residential Code sections R502.11.1 and R802.10.2 and referenced standard ANSI/TPI 1.

16) Graphical purlin representation does not depict the size or the orientation of the purlin along the top and/or bottom chord.

**LOAD CASE(S)** Standard

#### NOTES

- 1) Unbalanced roof live loads have been considered for this design.
- 2) Wind: ASCE 7-16; Vult=130mph (3-second gust) Vasd=103mph; TCDL=6.0psf; BCDL=6.0psf; h=25ft; Cat. II; Exp B; Enclosed; MWFRS (envelope) exterior zone and C-C Corner(3E) -0-10-8 to 5-1-6, Exterior(2N) 5-1-6 to 11-6-15, Corner(3R) 11-6-15 to 23-6-12, Exterior(2N) 23-6-12 to 32-4-4, Corner(3R) 32-4-4 to 44-2-7, Exterior(2N) 44-2-7 to 49-9-6, Corner(3E) 49-9-6 to 55-9-4 zone; cantilever left and right exposed ; end vertical left and right exposed; C-C for members and forces & MWFRS for reactions shown; Lumber DOL=1.60 plate grip DOL=1.60
- 3) Truss designed for wind loads in the plane of the truss only. For studs exposed to wind (normal to the face), see Standard Industry Gable End Details as applicable, or consult qualified building designer as per ANSI/TPI 1.
- 4) TCLL: ASCE 7-16; Pr=20.0 psf (roof LL: Lum DOL=1.15 Plate DOL=1.15); Pf=20.0 psf (Lum DOL=1.15 Plate DOL=1.15); Is=1.0; Rough Cat B; Fully Exp.; Ce=0.9; Cs=1.00; Ct=1.10
- 5) Unbalanced snow loads have been considered for this design.
- 6) This truss has been designed for greater of min roof live load of 12.0 psf or 1.00 times flat roof load of 20.0 psf on overhangs non-concurrent with other live loads.
- 7) Provide adequate drainage to prevent water ponding.
- 8) All plates are 2x4 MT20 unless otherwise indicated.
- 9) Gable requires continuous bottom chord bearing.
- 10) Truss to be fully sheathed from one face or securely braced against lateral movement (i.e. diagonal web).
- 11) Gable studs spaced at 2-0-0 oc.
- 12) This truss has been designed for a 10.0 psf bottom chord live load nonconcurrent with any other live loads.
- 13) \* This truss has been designed for a live load of 20.0psf on the bottom chord in all areas where a rectangle 3-06-00 tall by 2-00-00 wide will fit between the bottom chord and any other members.

**WARNING - Verify design parameters and READ NOTES ON THIS AND INCLUDED MITEK REFERENCE PAGE MII-7473 rev. 1/2/2023 BEFORE USE.**

Design valid for use only with MiTek® connectors. This design is based only upon parameters shown, and is for an individual building component, not a truss system. Before use, the building designer must verify the applicability of design parameters and properly incorporate this design into the overall building design. Bracing indicated is to prevent buckling of individual truss web and/or chord members only. Additional temporary and permanent bracing is always required for stability and to prevent collapse with possible personal injury and property damage. For general guidance regarding the fabrication, storage, delivery, erection and bracing of trusses and truss systems, see **ANSI/TPI Quality Criteria and DSB-22** available from Truss Plate Institute ([www.tpinst.org](http://www.tpinst.org)) and **BCSI Building Component Safety Information** available from the Structural Building Component Association ([www.sbcacomponents.com](http://www.sbcacomponents.com))



818 Soundside Road  
Edenton, NC 27932

Job 23110074	Truss B01	Truss Type Piggyback Base	Qty 4	Ply 1	DRB HOMES - 103 FaNC Job Reference (optional)	162065520
-----------------	--------------	------------------------------	----------	----------	--	-----------

Carter Components (Sanford, NC), Sanford, NC - 27332,

Run: 8.63 S Nov 1 2023 Print: 8.630 S Nov 1 2023 MiTek Industries, Inc. Thu Nov 16 11:10:08  
ID:U0VysG?d9oeHisHgY8i761zFzil-RfC?PsB70Hq3NSgPqnL8w3uITxbGKWrCDoi7J4zJC?f

Page: 1

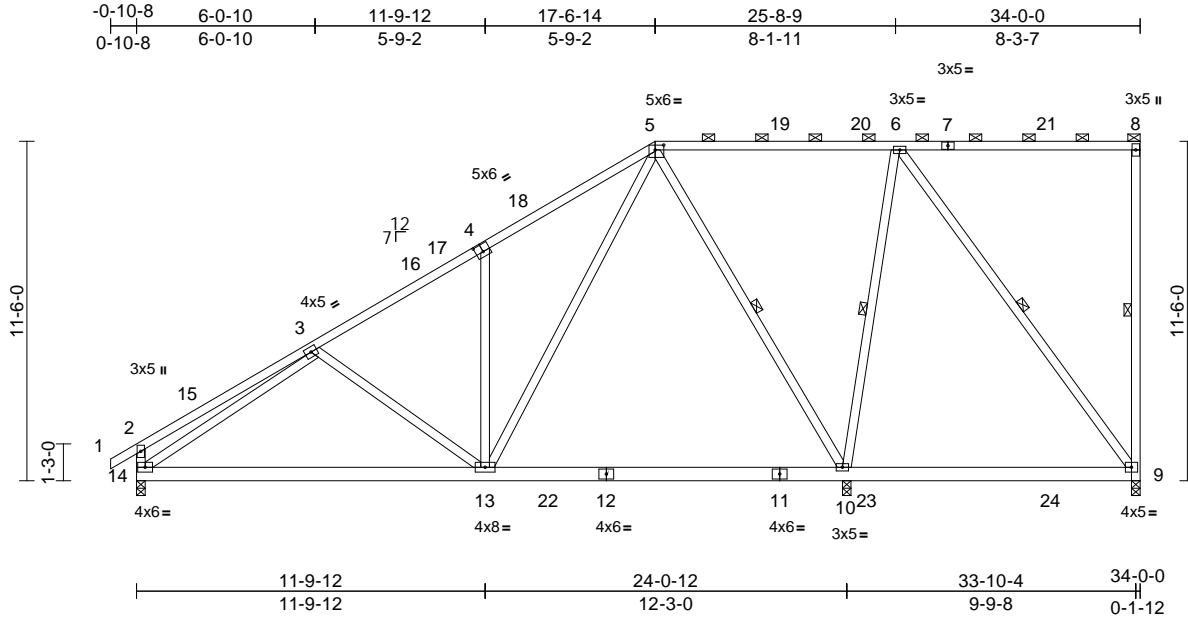

Scale = 1:78.1

Plate Offsets (X, Y): [4:0-3-0,0-3-0], [5:0-3-8,0-2-0]

Loading	(psf)	Spacing	2-0-0	CSI	DEFL	in	(loc)	l/defl	L/d	PLATES	GRIP	
TCLL (roof)	20.0	Plate Grip DOL	1.15	TC	0.80	Vert(LL)	-0.18	10-13	>999	240	MT20	244/190
Snow (Pf)	20.0	Lumber DOL	1.15	BC	0.66	Vert(CT)	-0.26	10-13	>999	180		
TCDL	10.0	Rep Stress Incr	YES	WB	0.82	Horz(CT)	0.01	10	n/a	n/a		
BCLL	0.0*	Code	IRC2018/TPI2014	Matrix-MSH								
BCDL	10.0											
											Weight: 257 lb	FT = 20%

**LUMBER**  
TOP CHORD 2x4 SP No.2 \*Except\* 5-7:2x4 SP 2400F 2.0E  
BOT CHORD 2x6 SP No.2  
WEBS 2x4 SP No.2 \*Except\* 14-2,14-3,13-4,13-3:2x4 SP No.3

**BRACING**  
TOP CHORD Structural wood sheathing directly applied or 4-11-9 oc purlins, except end verticals, and 2-0-0 oc purlins (6-0-0 max.): 5-8.  
BOT CHORD Rigid ceiling directly applied or 6-0-0 oc bracing.  
WEBS 1 Row at midpt 8-9, 5-10, 6-10, 6-9

**REACTIONS**  
(size) 9=0-3-8, 10=0-3-8, 14=0-3-8  
Max Horiz 14=381 (LC 14)  
Max Uplift 9=-160 (LC 10), 10=-253 (LC 14), 14=-77 (LC 14)  
Max Grav 9=433 (LC 35), 10=1964 (LC 37), 14=1087 (LC 40)

**FORCES**  
(lb) - Maximum Compression/Maximum Tension  
TOP CHORD 1-2=0/31, 2-3=-484/118, 3-5=-1119/213, 5-6=-14/252, 6-8=-12/3, 8-9=-289/86, 2-14=-440/139  
BOT CHORD 13-14=-398/1075, 10-13=-132/277, 9-10=-198/61  
WEBS 3-14=-819/0, 4-13=-531/222, 5-13=-211/1303, 3-13=-249/205, 5-10=-1054/290, 6-10=-833/172, 6-9=-83/343

**NOTES**  
1) Unbalanced roof live loads have been considered for this design.

- Wind: ASCE 7-16; Vult=130mph (3-second gust) Vasd=103mph; TCDL=6.0psf; BCDL=6.0psf; h=25ft; Cat. II; Exp B; Enclosed; MWFRS (envelope) exterior zone and C-C Exterior(2E) -0-10-8 to 2-1-8, Interior (1) 2-1-8 to 13-3-15, Exterior(2R) 13-3-15 to 21-9-12, Interior (1) 21-9-12 to 30-10-4, Exterior(2E) 30-10-4 to 33-10-4 zone; cantilever left exposed; end vertical left exposed; C-C for members and forces & MWFRS for reactions shown; Lumber DOL=1.60 plate grip DOL=1.60
- TCLL: ASCE 7-16; Pr=20.0 psf (roof LL: Lum DOL=1.15 Plate DOL=1.15); Pf=20.0 psf (Lum DOL=1.15 Plate DOL=1.15); Is=1.0; Rough Cat B; Fully Exp.; Ce=0.9; Cs=1.00; Ct=1.10
- Unbalanced snow loads have been considered for this design.
- This truss has been designed for greater of min roof live load of 12.0 psf or 1.00 times flat roof load of 20.0 psf on overhangs non-concurrent with other live loads.
- Provide adequate drainage to prevent water ponding.
- This truss has been designed for a 10.0 psf bottom chord live load nonconcurrent with any other live loads.
- \* This truss has been designed for a live load of 20.0psf on the bottom chord in all areas where a rectangle 3-06-00 tall by 2-00-00 wide will fit between the bottom chord and any other members, with BCDL = 10.0psf.
- Bearing at joint(s) 9 considers parallel to grain value using ANSI/TPI 1 angle to grain formula. Building designer should verify capacity of bearing surface.
- One H2.5A Simpson Strong-Tie connectors recommended to connect truss to bearing walls due to UPLIFT at jt(s) 14, 10, and 9. This connection is for uplift only and does not consider lateral forces.
- This truss is designed in accordance with the 2018 International Residential Code sections R502.11.1 and R802.10.2 and referenced standard ANSI/TPI 1.

12) Graphical purlin representation does not depict the size or the orientation of the purlin along the top and/or bottom chord.  
**LOAD CASE(S)** Standard



November 17, 2023

**WARNING - Verify design parameters and READ NOTES ON THIS AND INCLUDED MITEK REFERENCE PAGE MII-7473 rev. 1/2/2023 BEFORE USE.**  
Design valid for use only with MiTek® connectors. This design is based only upon parameters shown, and is for an individual building component, not a truss system. Before use, the building designer must verify the applicability of design parameters and properly incorporate this design into the overall building design. Bracing indicated is to prevent buckling of individual truss web and/or chord members only. Additional temporary and permanent bracing is always required for stability and to prevent collapse with possible personal injury and property damage. For general information regarding the fabrication, storage, delivery, erection and bracing of trusses and truss systems, see **ANSI/TPI Quality Criteria and DSB-22** available from Truss Plate Institute (www.tpinst.org) and **BCSI Building Component Safety Information** available from the Structural Building Component Association (www.sbcacomponents.com)

ENGINEERING BY  
**TRENCO**  
A MiTek Affiliate  
818 Soundside Road  
Edenton, NC 27932



Job 23110074	Truss B02	Truss Type Piggyback Base	Qty 2	Ply 1	DRB HOMES - 103 FaNC Job Reference (optional)	162065521
-----------------	--------------	------------------------------	----------	----------	--	-----------

Carter Components (Sanford, NC), Sanford, NC - 27332,

Run: 8.63 S Nov 1 2023 Print: 8.630 S Nov 1 2023 MiTek Industries, Inc. Thu Nov 16 11:10:09  
 ID:U0VysG?d9oeHisHgY8i761zFzil-RfC?PsB70Hq3NSgPqnl8w3uITXbGKwCRDoi7J4zJC?f

Page: 1

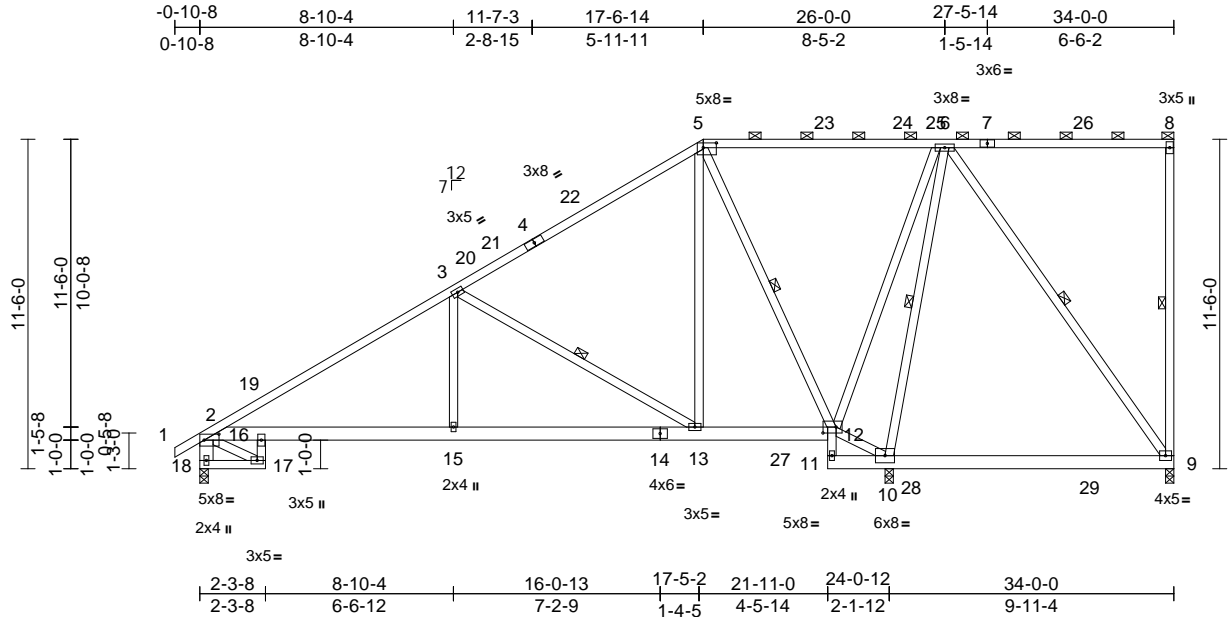

Scale = 1:80.4

Plate Offsets (X, Y): [2:0-6-3,0-2-8], [5:0-5-8,0-2-0], [12:0-5-8,0-2-8]

Loading	(psf)	Spacing	2-0-0	CSI	DEFL	in	(loc)	l/defl	L/d	PLATES	GRIP	
TCLL (roof)	20.0	Plate Grip DOL	1.15	TC	0.86	Vert(LL)	-0.12	9-10	>986	240	MT20	244/190
Snow (Pf)	20.0	Lumber DOL	1.15	BC	0.55	Vert(CT)	-0.18	9-10	>666	180		
TCDL	10.0	Rep Stress Incr	YES	WB	0.74	Horz(CT)	0.10	10	n/a	n/a		
BCLL	0.0*	Code	IRC2018/TPI2014	Matrix-MSH								
BCDL	10.0										Weight: 268 lb	FT = 20%

**LUMBER**  
 TOP CHORD 2x4 SP 2400F 2.0E \*Except\* 4-5:2x4 SP No.1, 7-8:2x4 SP No.2  
 BOT CHORD 2x6 SP No.2 \*Except\* 18-17:2x4 SP No.2, 17-16,12-11:2x4 SP No.3  
 WEBS 2x4 SP No.2 \*Except\* 3-15,13-3,13-5,10-12,2-17:2x4 SP No.3, 18-2:2x6 SP No.2

**BRACING**  
 TOP CHORD Structural wood sheathing directly applied or 2-2-0 oc purlins, except end verticals, and 2-0-0 oc purlins (6-0-0 max.): 5-8.  
 BOT CHORD Rigid ceiling directly applied or 6-0-0 oc bracing.  
 WEBS 1 Row at midpt 8-9, 3-13, 5-12, 6-10, 6-9

**REACTIONS** (size) 9=0-3-8, 10=0-3-8, 18=0-3-8  
 Max Horiz 18=377 (LC 14)  
 Max Uplift 9=-161 (LC 10), 10=-272 (LC 14), 18=-69 (LC 14)  
 Max Grav 9=453 (LC 35), 10=1853 (LC 37), 18=1106 (LC 40)

**FORCES** (lb) - Maximum Compression/Maximum Tension  
 TOP CHORD 1-2=0/38, 2-3=-1532/174, 3-5=-619/74, 5-6=-46/93, 6-8=-11/2, 8-9=-273/83, 2-18=-1105/102  
 BOT CHORD 17-18=-447/386, 16-17=-243/224, 2-16=-337/1233, 15-16=-416/1331, 13-15=-416/1331, 12-13=-125/353, 11-12=-295/0, 10-11=-68/6, 9-10=-174/85  
 WEBS 3-15=0/408, 3-13=-1123/336, 5-13=-58/829, 5-12=-1093/250, 10-12=-326/88, 6-12=-235/700, 6-10=-1266/369, 6-9=-129/311, 2-17=-325/435

**NOTES**  
 1) Unbalanced roof live loads have been considered for this design.

- 2) Wind: ASCE 7-16; Vult=130mph (3-second gust) Vasd=103mph; TCDL=6.0psf; BCDL=6.0psf; h=25ft; Cat. II; Exp B; Enclosed; MWFRS (envelope) exterior zone and C-C Exterior(2E) -0-10-8 to 2-1-8, Interior (1) 2-1-8 to 13-3-15, Exterior(2R) 13-3-15 to 21-9-12, Interior (1) 21-9-12 to 30-10-4, Exterior(2E) 30-10-4 to 33-10-4 zone; cantilever left exposed; end vertical left exposed; C-C for members and forces & MWFRS for reactions shown; Lumber DOL=1.60 plate grip DOL=1.60
- 3) TCLL: ASCE 7-16; Pr=20.0 psf (roof LL: Lum DOL=1.15 Plate DOL=1.15); Pf=20.0 psf (Lum DOL=1.15 Plate DOL=1.15); Is=1.0; Rough Cat B; Fully Exp.; Ce=0.9; Cs=1.00; Ct=1.10
- 4) Unbalanced snow loads have been considered for this design.
- 5) This truss has been designed for greater of min roof live load of 12.0 psf or 1.00 times flat roof load of 20.0 psf on overhangs non-concurrent with other live loads.
- 6) Provide adequate drainage to prevent water ponding.
- 7) This truss has been designed for a 10.0 psf bottom chord live load nonconcurrent with any other live loads.
- 8) \* This truss has been designed for a live load of 20.0psf on the bottom chord in all areas where a rectangle 3-06-00 tall by 2-00-00 wide will fit between the bottom chord and any other members, with BCDL = 10.0psf.
- 9) One H2.5A Simpson Strong-Tie connectors recommended to connect truss to bearing walls due to UPLIFT at jt(s) 9, 18, and 10. This connection is for uplift only and does not consider lateral forces.
- 10) This truss is designed in accordance with the 2018 International Residential Code sections R502.11.1 and R802.10.2 and referenced standard ANSI/TPI 1.
- 11) Graphical purlin representation does not depict the size or the orientation of the purlin along the top and/or bottom chord.

**LOAD CASE(S)** Standard

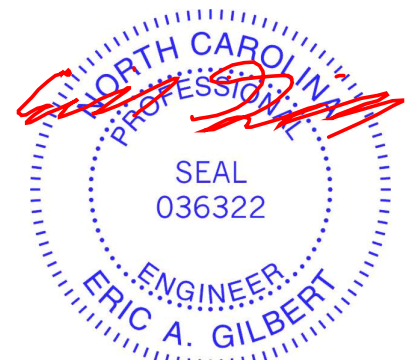

November 17, 2023

**WARNING - Verify design parameters and READ NOTES ON THIS AND INCLUDED MITEK REFERENCE PAGE MII-7473 rev. 1/2/2023 BEFORE USE.**

Design valid for use only with MiTek® connectors. This design is based only upon parameters shown, and is for an individual building component, not a truss system. Before use, the building designer must verify the applicability of design parameters and properly incorporate this design into the overall building design. Bracing indicated is to prevent buckling of individual truss web and/or chord members only. Additional temporary and permanent bracing is always required for stability and to prevent collapse with possible personal injury and property damage. For general guidance regarding the fabrication, storage, delivery, erection and bracing of trusses and truss systems, see **ANSI/TPI1 Quality Criteria and DSB-22** available from Truss Plate Institute (www.tpinst.org) and **BCSI Building Component Safety Information** available from the Structural Building Component Association (www.sbcacomponents.com)



818 Soundside Road  
 Edenton, NC 27932

Job 23110074	Truss B03	Truss Type Piggyback Base	Qty 2	Ply 1	DRB HOMES - 103 FaNC Job Reference (optional)	162065522
-----------------	--------------	------------------------------	----------	----------	--	-----------

Carter Components (Sanford, NC), Sanford, NC - 27332,

Run: 8.63 S Nov 1 2023 Print: 8.630 S Nov 1 2023 MiTek Industries, Inc. Thu Nov 16 11:10:10  
ID:CLXqOYKtIC18TKvZ333yzFwJ8-RfC?PsB70Hq3NSgPqnL8w3uITXbGKWrCDoi7J4zJC?F

Page: 1

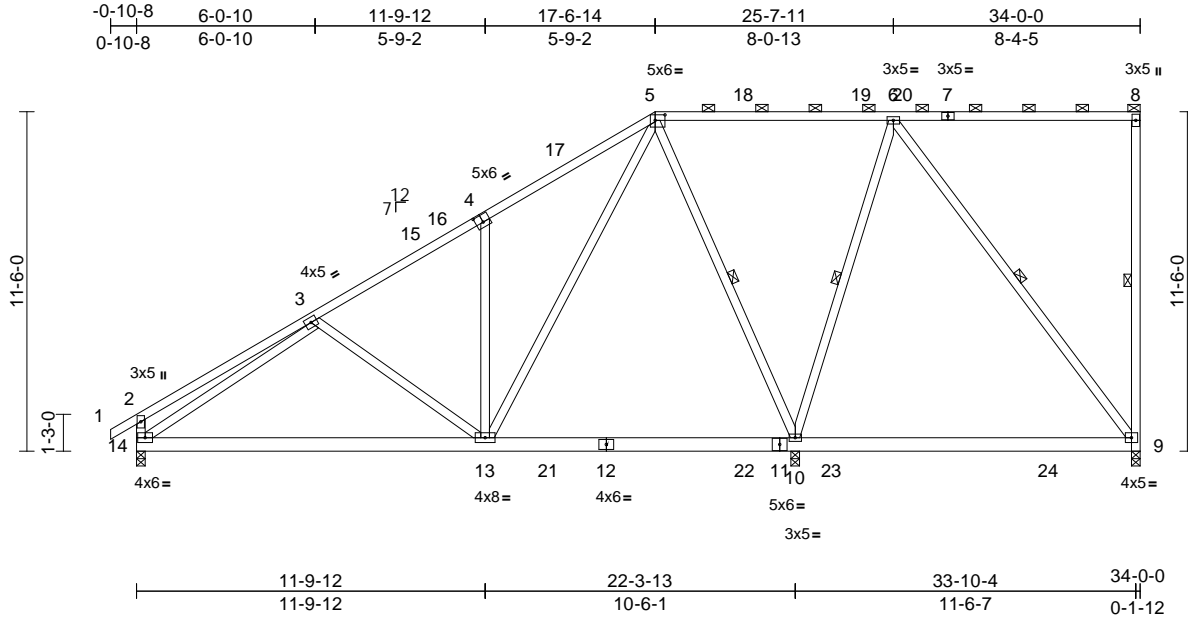

Scale = 1:78.1

Plate Offsets (X, Y): [4:0-3-0,0-3-0], [5:0-4-0,0-2-4]

Loading	(psf)	Spacing	2-0-0	CSI	DEFL	in	(loc)	l/defl	L/d	PLATES	GRIP	
TCLL (roof)	20.0	Plate Grip DOL	1.15	TC	0.83	Vert(LL)	-0.24	9-10	>577	240	MT20	244/190
Snow (Pf)	20.0	Lumber DOL	1.15	BC	0.71	Vert(CT)	-0.38	9-10	>368	180		
TCDL	10.0	Rep Stress Incr	YES	WB	0.68	Horz(CT)	0.01	10	n/a	n/a		
BCLL	0.0*	Code	IRC2018/TPI2014	Matrix-MSH								
BCDL	10.0											
											Weight: 257 lb	FT = 20%

**LUMBER**  
TOP CHORD 2x4 SP No.2 \*Except\* 5-7:2x4 SP 2400F 2.0E  
BOT CHORD 2x6 SP No.2  
WEBS 2x4 SP No.2 \*Except\* 14-2,14-3,13-4,13-3:2x4 SP No.3

**BRACING**  
TOP CHORD Structural wood sheathing directly applied or 5-0-8 oc purlins, except end verticals, and 2-0-0 oc purlins (6-0-0 max.): 5-8.  
BOT CHORD Rigid ceiling directly applied or 6-0-0 oc bracing.

**REACTIONS**  
(size) 9=0-3-8, 10=0-3-8, 14=0-3-8  
Max Horiz 14=381 (LC 14)  
Max Uplift 9=-154 (LC 10), 10=-164 (LC 14), 14=-48 (LC 14)  
Max Grav 9=525 (LC 35), 10=1935 (LC 3), 14=993 (LC 40)

**FORCES** (lb) - Maximum Compression/Maximum Tension  
TOP CHORD 1-2=0/31, 2-3=-502/109, 3-5=-937/171, 5-6=-19/257, 6-8=-15/1, 8-9=-295/80, 2-14=-448/134  
BOT CHORD 13-14=-362/938, 10-13=-81/158, 9-10=-164/111  
WEBS 5-10=-1031/252, 3-14=-669/0, 6-10=-780/165, 4-13=-530/230, 5-13=-240/1241, 3-13=-273/208, 6-9=-164/289

**NOTES**  
1) Unbalanced roof live loads have been considered for this design.

- Wind: ASCE 7-16; Vult=130mph (3-second gust) Vasd=103mph; TCDL=6.0psf; BCDL=6.0psf; h=25ft; Cat. II; Exp B; Enclosed; MWFRS (envelope) exterior zone and C-C Exterior(2E) -0-10-8 to 2-1-8, Interior (1) 2-1-8 to 14-6-14, Exterior(2R) 14-6-14 to 20-6-14, Interior (1) 20-6-14 to 30-10-4, Exterior(2E) 30-10-4 to 33-10-4 zone; cantilever left exposed; end vertical left exposed; C-C for members and forces & MWFRS for reactions shown; Lumber DOL=1.60 plate grip DOL=1.60
- TCLL: ASCE 7-16; Pr=20.0 psf (roof LL: Lum DOL=1.15 Plate DOL=1.15); Pf=20.0 psf (Lum DOL=1.15 Plate DOL=1.15); Is=1.0; Rough Cat B; Fully Exp.; Ce=0.9; Cs=1.00; Ct=1.10
- Unbalanced snow loads have been considered for this design.
- This truss has been designed for greater of min roof live load of 12.0 psf or 1.00 times flat roof load of 20.0 psf on overhangs non-concurrent with other live loads.
- Provide adequate drainage to prevent water ponding.
- This truss has been designed for a 10.0 psf bottom chord live load nonconcurrent with any other live loads.
- \* This truss has been designed for a live load of 20.0psf on the bottom chord in all areas where a rectangle 3-06-00 tall by 2-00-00 wide will fit between the bottom chord and any other members, with BCDL = 10.0psf.
- Bearing at joint(s) 9 considers parallel to grain value using ANSI/TPI 1 angle to grain formula. Building designer should verify capacity of bearing surface.
- One H2.5A Simpson Strong-Tie connectors recommended to connect truss to bearing walls due to UPLIFT at jt(s) 10, 14, and 9. This connection is for uplift only and does not consider lateral forces.
- This truss is designed in accordance with the 2018 International Residential Code sections R502.11.1 and R802.10.2 and referenced standard ANSI/TPI 1.

12) Graphical purlin representation does not depict the size or the orientation of the purlin along the top and/or bottom chord.  
**LOAD CASE(S)** Standard

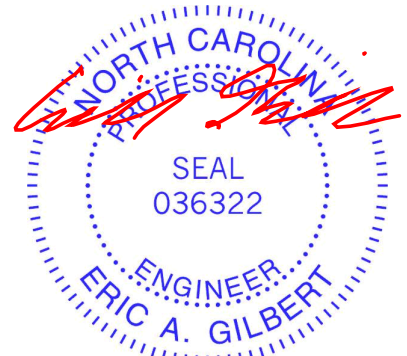

November 17, 2023

**WARNING - Verify design parameters and READ NOTES ON THIS AND INCLUDED MITEK REFERENCE PAGE MII-7473 rev. 1/2/2023 BEFORE USE.**

Design valid for use only with MiTek® connectors. This design is based only upon parameters shown, and is for an individual building component, not a truss system. Before use, the building designer must verify the applicability of design parameters and properly incorporate this design into the overall building design. Bracing indicated is to prevent buckling of individual truss web and/or chord members only. Additional temporary and permanent bracing is always required for stability and to prevent collapse with possible personal injury and property damage. For general guidance regarding the fabrication, storage, delivery, erection and bracing of trusses and truss systems, see **ANSI/TPI Quality Criteria and DSB-22** available from Truss Plate Institute (www.tpinst.org) and **BCSI Building Component Safety Information** available from the Structural Building Component Association (www.sbcacomponents.com)



818 Soundside Road  
Edenton, NC 27932

Job 23110074	Truss B04	Truss Type Piggyback Base	Qty 2	Ply 1	DRB HOMES - 103 FaNC Job Reference (optional)	162065523
-----------------	--------------	------------------------------	----------	----------	--	-----------

Carter Components (Sanford, NC), Sanford, NC - 27332,

Run: 8.63 S Nov 1 2023 Print: 8.630 S Nov 1 2023 MiTek Industries, Inc. Thu Nov 16 11:10:11  
ID:CLXqOYYKtIC18TKvZ33yzFwJ8-RfC?PsB70Hq3NSgPqnL8w3uITxbGKWrCDoi7J4zJC7f

Page: 1

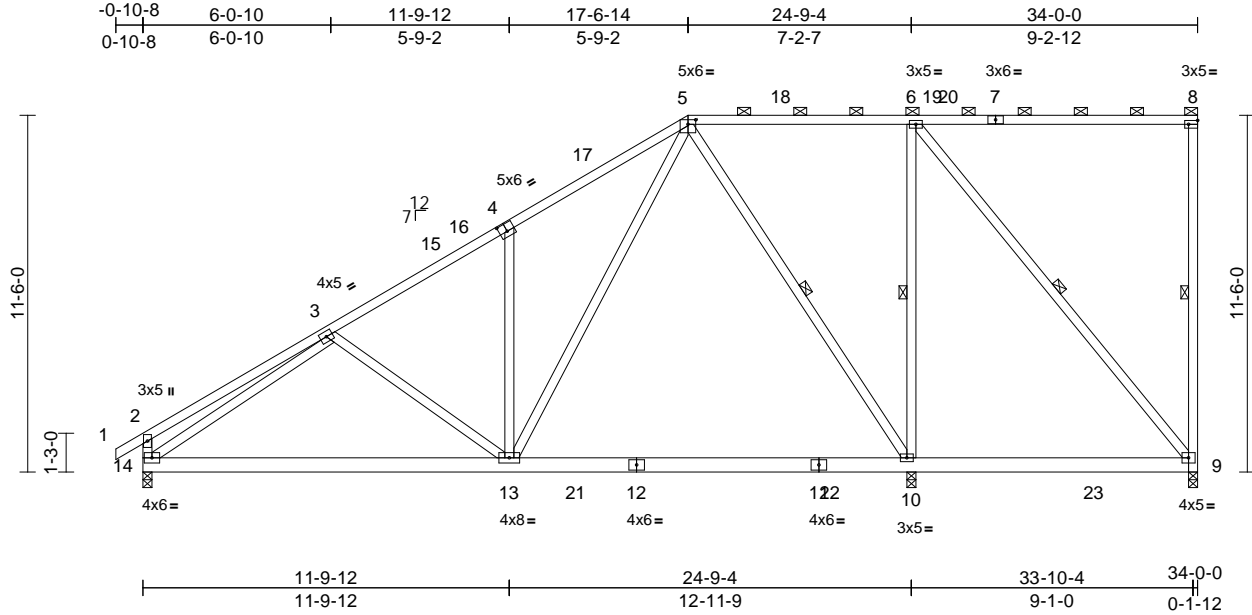

Scale = 1:74.3

Plate Offsets (X, Y): [4:0-3-0,0-3-0], [5:0-3-0,0-1-12], [8:Edge,0-1-8]

Loading	(psf)	Spacing	2-0-0	CSI	DEFL	in	(loc)	l/defl	L/d	PLATES	GRIP	
TCLL (roof)	20.0	Plate Grip DOL	1.15	TC	0.88	Vert(LL)	-0.26	10-13	>999	240	MT20	244/190
Snow (Pf)	20.0	Lumber DOL	1.15	BC	0.72	Vert(CT)	-0.37	10-13	>788	180		
TCDL	10.0	Rep Stress Incr	YES	WB	0.91	Horz(CT)	0.02	10	n/a	n/a		
BCLL	0.0*	Code	IRC2018/TPI2014	Matrix-MSH								
BCDL	10.0											
											Weight: 258 lb	FT = 20%

**LUMBER**  
TOP CHORD 2x4 SP No.2 \*Except\* 5-7:2x4 SP 2400F 2.0E, 7-8:2x4 SP No.1  
BOT CHORD 2x6 SP No.2  
WEBS 2x4 SP No.2 \*Except\* 14-2,14-3,13-4,13-3:2x4 SP No.3

**BRACING**  
TOP CHORD Structural wood sheathing directly applied or 4-3-4 oc purlins, except end verticals, and 2-0-0 oc purlins (6-0-0 max.): 5-8.  
BOT CHORD Rigid ceiling directly applied or 6-0-0 oc bracing.  
WEBS 1 Row at midpt 8-9, 5-10, 6-10, 6-9

**REACTIONS**  
(size) 9=0-3-8, 10=0-3-8, 14=0-3-8  
Max Horiz 14=381 (LC 14)  
Max Uplift 9=-164 (LC 10), 10=-134 (LC 14), 14=-68 (LC 14)  
Max Grav 9=418 (LC 35), 10=1936 (LC 37), 14=1136 (LC 40)

**FORCES**  
(lb) - Maximum Compression/Maximum Tension  
TOP CHORD 1-2=0/31, 2-3=-476/121, 3-5=-1213/200, 5-6=-23/222, 6-8=-16/4, 8-9=-341/93, 2-14=-436/140  
BOT CHORD 13-14=-385/1145, 10-13=-116/347, 9-10=-222/23  
WEBS 3-14=-905/0, 4-13=-535/231, 5-13=-214/1326, 3-13=-235/206, 5-10=-1047/224, 6-10=-877/189, 6-9=-12/356

**NOTES**  
1) Unbalanced roof live loads have been considered for this design.

- Wind: ASCE 7-16; Vult=130mph (3-second gust) Vasd=103mph; TCDL=6.0psf; BCDL=6.0psf; h=25ft; Cat. II; Exp B; Enclosed; MWFRS (envelope) exterior zone and C-C Exterior(2E) -0-10-8 to 2-1-8, Interior (1) 2-1-8 to 14-6-14, Exterior(2R) 14-6-14 to 20-6-14, Interior (1) 20-6-14 to 30-10-4, Exterior(2E) 30-10-4 to 33-10-4 zone; cantilever left exposed ; end vertical left exposed;C-C for members and forces & MWFRS for reactions shown; Lumber DOL=1.60 plate grip DOL=1.60
- TCLL: ASCE 7-16; Pr=20.0 psf (roof LL: Lum DOL=1.15 Plate DOL=1.15); Pf=20.0 psf (Lum DOL=1.15 Plate DOL=1.15); Is=1.0; Rough Cat B; Fully Exp.; Ce=0.9; Cs=1.00; Ct=1.10
- Unbalanced snow loads have been considered for this design.
- This truss has been designed for greater of min roof live load of 12.0 psf or 1.00 times flat roof load of 20.0 psf on overhangs non-concurrent with other live loads.
- Provide adequate drainage to prevent water ponding.
- This truss has been designed for a 10.0 psf bottom chord live load nonconcurrent with any other live loads.
- \* This truss has been designed for a live load of 20.0psf on the bottom chord in all areas where a rectangle 3-06-00 tall by 2-00-00 wide will fit between the bottom chord and any other members, with BCDL = 10.0psf.
- Bearing at joint(s) 9 considers parallel to grain value using ANSI/TPI 1 angle to grain formula. Building designer should verify capacity of bearing surface.
- One H2.5A Simpson Strong-Tie connectors recommended to connect truss to bearing walls due to UPLIFT at jt(s) 14, 10, and 9. This connection is for uplift only and does not consider lateral forces.
- This truss is designed in accordance with the 2018 International Residential Code sections R502.11.1 and R802.10.2 and referenced standard ANSI/TPI 1.

12) Graphical purlin representation does not depict the size or the orientation of the purlin along the top and/or bottom chord.  
**LOAD CASE(S)** Standard

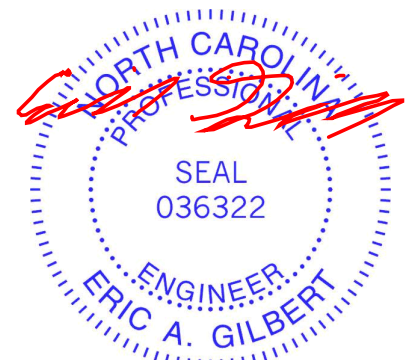

November 17, 2023

**WARNING - Verify design parameters and READ NOTES ON THIS AND INCLUDED MITEK REFERENCE PAGE MII-7473 rev. 1/2/2023 BEFORE USE.**  
Design valid for use only with MiTek® connectors. This design is based only upon parameters shown, and is for an individual building component, not a truss system. Before use, the building designer must verify the applicability of design parameters and properly incorporate this design into the overall building design. Bracing indicated is to prevent buckling of individual truss web and/or chord members only. Additional temporary and permanent bracing is always required for stability and to prevent collapse with possible personal injury and property damage. For general guidance regarding the fabrication, storage, delivery, erection and bracing of trusses and truss systems, see **ANSI/TPI Quality Criteria and DSB-22** available from Truss Plate Institute (www.tpinst.org) and **BCSI Building Component Safety Information** available from the Structural Building Component Association (www.sbcacomponents.com)

ENGINEERING BY  
**TRENCO**  
A MiTek Affiliate  
818 Soundside Road  
Edenton, NC 27932

Job 23110074	Truss B05	Truss Type Piggyback Base Supported Gable	Qty 1	Ply 1	DRB HOMES - 103 FaNC Job Reference (optional)	162065524
-----------------	--------------	--	----------	----------	--	-----------

Carter Components (Sanford, NC), Sanford, NC - 27332,

Run: 8.63 S Nov 1 2023 Print: 8.630 S Nov 1 2023 MiTek Industries, Inc. Thu Nov 16 11:10:12  
ID: cwD4SPaDrDgnucCvvhdmhazFwJ5-RfC?PsB70Hq3NSgPqnl8w3ulTXbGKWRCdoi7J4zJC?f

Page: 1

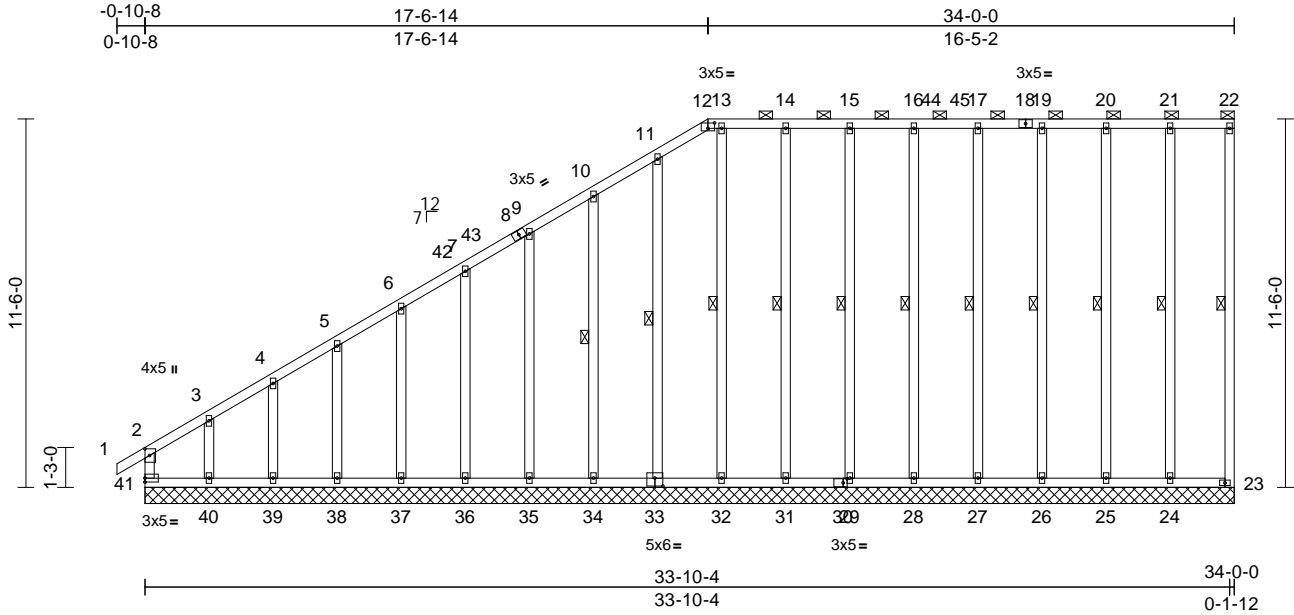

Scale = 1:71.9

Plate Offsets (X, Y): [2:0-2-8,0-1-12], [12:0-2-8,0-2-1], [30:0-1-8,0-1-8], [33:0-3-0,0-3-0]

Loading	(psf)	Spacing	1-11-4	CSI	DEFL	in	(loc)	l/defl	L/d	PLATES	GRIP	
TCLL (roof)	20.0	Plate Grip DOL	1.15	TC	0.56	Vert(LL)	n/a	-	n/a	999	MT20	244/190
Snow (Pf)	20.0	Lumber DOL	1.15	BC	0.28	Vert(CT)	n/a	-	n/a	999		
TCDL	10.0	Rep Stress Incr	YES	WB	0.22	Horz(CT)	0.00	33	n/a	n/a		
BCLL	0.0*	Code	IRC2018/TPI2014	Matrix-MR								
BCDL	10.0											
											Weight: 325 lb	FT = 20%

**LUMBER**  
TOP CHORD 2x4 SP No.2  
BOT CHORD 2x4 SP No.2  
WEBS 2x4 SP No.3 \*Except\* 22-23:2x4 SP No.2  
OTHERS 2x4 SP No.2 \*Except\*  
34-10,35-9,36-7,37-6,38-5,39-4,40-3:2x4 SP No.3

**BRACING**  
TOP CHORD Structural wood sheathing directly applied or 6-0-0 oc purlins, except end verticals, and 2-0-0 oc purlins (6-0-0 max.): 12-22.  
BOT CHORD Rigid ceiling directly applied or 6-0-0 oc bracing.  
WEBS 1 Row at midpt 22-23, 21-24, 20-25, 19-26, 17-27, 16-28, 15-29, 14-31, 13-32, 11-33, 10-34

**REACTIONS** (size)  
23=34-0-0, 24=34-0-0, 25=34-0-0, 26=34-0-0, 27=34-0-0, 28=34-0-0, 29=34-0-0, 31=34-0-0, 32=34-0-0, 33=34-0-0, 34=34-0-0, 35=34-0-0, 36=34-0-0, 37=34-0-0, 38=34-0-0, 39=34-0-0, 40=34-0-0, 41=34-0-0  
Max Horiz 41=368 (LC 14)  
Max Uplift 23=-13 (LC 11), 24=-25 (LC 10), 25=-26 (LC 11), 26=-24 (LC 10), 27=-25 (LC 11), 28=-25 (LC 10), 29=-24 (LC 11), 31=-29 (LC 10), 32=-20 (LC 11), 33=-47 (LC 14), 34=-52 (LC 14), 35=-48 (LC 14), 36=-50 (LC 14), 37=-45 (LC 14), 38=-66 (LC 14), 40=-355 (LC 14), 41=-99 (LC 12)

Max Grav 23=82 (LC 35), 24=223 (LC 35), 25=215 (LC 35), 26=214 (LC 35), 27=201 (LC 35), 28=211 (LC 35), 29=215 (LC 35), 31=220 (LC 35), 32=179 (LC 35), 33=216 (LC 36), 34=213 (LC 36), 35=218 (LC 36), 36=193 (LC 36), 37=160 (LC 24), 38=166 (LC 40), 39=158 (LC 1), 40=245 (LC 40), 41=421 (LC 14)

**FORCES** (lb) - Maximum Compression/Maximum Tension  
TOP CHORD 2-41=-297/152, 1-2=0/30, 2-3=-472/268, 3-4=-341/192, 4-5=-310/177, 5-6=-260/148, 6-7=-212/122, 7-9=-164/96, 9-10=-1177/70, 10-11=-68/53, 11-12=-46/18, 12-13=-1/1, 13-14=-1/1, 14-15=-1/1, 15-16=-1/1, 16-17=-1/1, 17-19=-1/1, 19-20=-1/1, 20-21=-1/1, 21-22=-1/1, 22-23=-68/20  
BOT CHORD 40-41=-1/0, 39-40=-1/0, 38-39=-1/0, 37-38=-1/0, 36-37=-1/0, 35-36=-1/0, 34-35=-1/0, 32-34=-1/1, 31-32=-1/1, 29-31=-1/1, 28-29=-1/1, 27-28=-1/1, 26-27=-1/1, 25-26=-1/1, 24-25=-1/1, 23-24=-1/1  
WEBS 21-24=-182/50, 20-25=-177/48, 19-26=-175/48, 17-27=-162/48, 16-28=-172/48, 15-29=-176/48, 14-31=-182/52, 13-32=-139/53, 11-33=-177/70, 10-34=-175/74, 9-35=-179/71, 7-36=-155/72, 6-37=-122/70, 5-38=-125/80, 4-39=-119/36, 3-40=-190/237

**NOTES**  
1) Unbalanced roof live loads have been considered for this design.

- Wind: ASCE 7-16; Vult=130mph (3-second gust) Vasd=103mph; TCDL=6.0psf; BCDL=6.0psf; h=25ft; Cat. II; Exp B; Enclosed; MWFRS (envelope) exterior zone and C-C Corner(3E) -0-10-8 to 2-0-0, Exterior(2N) 2-0-0 to 14-6-14, Corner(3R) 14-6-14 to 20-6-14, Exterior(2N) 20-6-14 to 30-10-4, Corner(3E) 30-10-4 to 33-10-4 zone; cantilever left exposed; end vertical left exposed; C-C for members and forces & MWFRS for reactions shown; Lumber DOL=1.60 plate grip DOL=1.60
- Truss designed for wind loads in the plane of the truss only. For studs exposed to wind (normal to the face), see Standard Industry Gable End Details as applicable, or consult qualified building designer as per ANSI/TPI 1.
- TCLL: ASCE 7-16; Pr=20.0 psf (roof LL: Lum DOL=1.15 Plate DOL=1.15); Pf=20.0 psf (Lum DOL=1.15 Plate DOL=1.15); Is=1.0; Rough Cat B; Fully Exp.; Ce=0.9; Cs=1.00; Ct=1.10
- Unbalanced snow loads have been considered for this design.

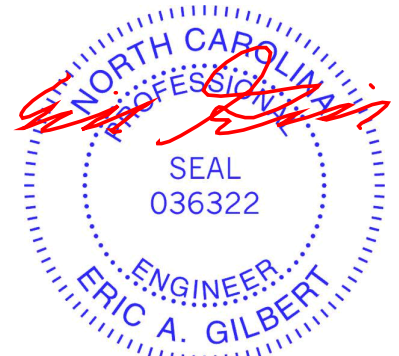

November 17, 2023

Continued on page 2

**WARNING - Verify design parameters and READ NOTES ON THIS AND INCLUDED MITEK REFERENCE PAGE MII-7473 rev. 1/2/2023 BEFORE USE.**

Design valid for use only with MiTek® connectors. This design is based only upon parameters shown, and is for an individual building component, not a truss system. Before use, the building designer must verify the applicability of design parameters and properly incorporate this design into the overall building design. Bracing indicated is to prevent buckling of individual truss web and/or chord members only. Additional temporary and permanent bracing is always required for stability and to prevent collapse with possible personal injury and property damage. For general guidance regarding the fabrication, storage, delivery, erection and bracing of trusses and truss systems, see **ANSI/TPI Quality Criteria and DSB-22** available from Truss Plate Institute (www.tpinst.org) and **BCSI Building Component Safety Information** available from the Structural Building Component Association (www.sbcacomponents.com)



818 Soundside Road  
Edenton, NC 27932



Job	Truss	Truss Type	Qty	Ply	DRB HOMES - 103 FaNC	I62065524
23110074	B05	Piggyback Base Supported Gable	1	1	Job Reference (optional)	

Carter Components (Sanford, NC), Sanford, NC - 27332,

Run: 8.63 S Nov 1 2023 Print: 8.630 S Nov 1 2023 MiTek Industries, Inc. Thu Nov 16 11:10:12  
ID:cwD4SPaRdognucCvvhdmhazFwJ5-RfC?PsB70Hq3NSgPqnL8w3ulTXbGKWrCDoi7J4zJC?f

Page: 2

- 6) This truss has been designed for greater of min roof live load of 12.0 psf or 1.00 times flat roof load of 20.0 psf on overhangs non-concurrent with other live loads.
- 7) Provide adequate drainage to prevent water ponding.
- 8) All plates are 2x4 MT20 unless otherwise indicated.
- 9) Gable requires continuous bottom chord bearing.
- 10) Truss to be fully sheathed from one face or securely braced against lateral movement (i.e. diagonal web).
- 11) Gable studs spaced at 2-0-0 oc.
- 12) This truss has been designed for a 10.0 psf bottom chord live load nonconcurrent with any other live loads.
- 13) \* This truss has been designed for a live load of 20.0psf on the bottom chord in all areas where a rectangle 3-06-00 tall by 2-00-00 wide will fit between the bottom chord and any other members.
- 14) Bearing at joint(s) 23 considers parallel to grain value using ANSI/TPI 1 angle to grain formula. Building designer should verify capacity of bearing surface.
- 15) Provide mechanical connection (by others) of truss to bearing plate capable of withstanding 99 lb uplift at joint 41, 13 lb uplift at joint 23, 25 lb uplift at joint 24, 26 lb uplift at joint 25, 24 lb uplift at joint 26, 25 lb uplift at joint 27, 25 lb uplift at joint 28, 24 lb uplift at joint 29, 29 lb uplift at joint 31, 20 lb uplift at joint 32, 47 lb uplift at joint 33, 52 lb uplift at joint 34, 48 lb uplift at joint 35, 50 lb uplift at joint 36, 45 lb uplift at joint 37, 66 lb uplift at joint 38 and 355 lb uplift at joint 40.
- 16) This truss is designed in accordance with the 2018 International Residential Code sections R502.11.1 and R802.10.2 and referenced standard ANSI/TPI 1.
- 17) Graphical purlin representation does not depict the size or the orientation of the purlin along the top and/or bottom chord.

**LOAD CASE(S)** Standard

**WARNING - Verify design parameters and READ NOTES ON THIS AND INCLUDED MITEK REFERENCE PAGE MII-7473 rev. 1/2/2023 BEFORE USE.**

Design valid for use only with MiTek® connectors. This design is based only upon parameters shown, and is for an individual building component, not a truss system. Before use, the building designer must verify the applicability of design parameters and properly incorporate this design into the overall building design. Bracing indicated is to prevent buckling of individual truss web and/or chord members only. Additional temporary and permanent bracing is always required for stability and to prevent collapse with possible personal injury and property damage. For general guidance regarding the fabrication, storage, delivery, erection and bracing of trusses and truss systems, see **ANSI/TPI1 Quality Criteria and DSB-22** available from Truss Plate Institute ([www.tpinst.org](http://www.tpinst.org)) and **BCSI Building Component Safety Information** available from the Structural Building Component Association ([www.sbcacomponents.com](http://www.sbcacomponents.com))



818 Soundside Road  
Edenton, NC 27932

Job 23110074	Truss E01	Truss Type Common	Qty 5	Ply 1	DRB HOMES - 103 FaNC Job Reference (optional)	162065525
-----------------	--------------	----------------------	----------	----------	--	-----------

Carter Components (Sanford, NC), Sanford, NC - 27332,

Run: 8.63 S Nov 1 2023 Print: 8.630 S Nov 1 2023 MiTek Industries, Inc. Thu Nov 16 11:10:13  
ID: \_chtVMf3J\_GcW\_bat2KjIzFzYt-RfC?PsB70Hq3NSgPqnL8w3uITxBGKWrCDoi7J4zJC7f

Page: 1

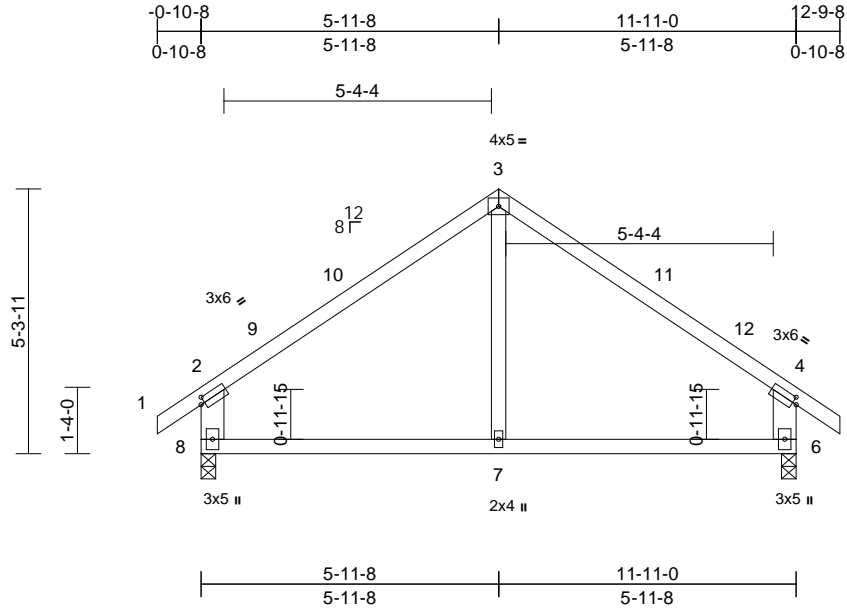

Scale = 1:46.1

Plate Offsets (X, Y): [2:0-1-0,0-1-8], [4:0-1-0,0-1-8]

Loading	(psf)	Spacing	2-0-0	CSI	DEFL	in	(loc)	l/defl	L/d	PLATES	GRIP	
TCLL (roof)	20.0	Plate Grip DOL	1.15	TC	0.71	Vert(LL)	-0.03	6-7	>999	240	MT20	244/190
Snow (Pf)	20.0	Lumber DOL	1.15	BC	0.36	Vert(CT)	-0.07	6-7	>999	180		
TCDL	10.0	Rep Stress Incr	YES	WB	0.08	Horz(CT)	0.01	6	n/a	n/a		
BCLL	0.0*	Code	IRC2018/TPI2014	Matrix-MR								
BCDL	10.0											
											Weight: 54 lb	FT = 20%

**LUMBER**

- TOP CHORD 2x4 SP No.2
- BOT CHORD 2x4 SP No.2
- WEBS 2x6 SP No.2 \*Except\* 7-3:2x4 SP No.3

**BRACING**

- TOP CHORD Structural wood sheathing directly applied or 6-0-0 oc purlins, except end verticals.
- BOT CHORD Rigid ceiling directly applied or 10-0-0 oc bracing.

**REACTIONS**

- (size) 6=0-3-8, 8=0-3-8
- Max Horiz 8=147 (LC 12)
- Max Uplift 6=-57 (LC 15), 8=-57 (LC 14)
- Max Grav 6=619 (LC 22), 8=619 (LC 21)

**FORCES**

- (lb) - Maximum Compression/Maximum Tension
- TOP CHORD 1-2=0/37, 2-3=-515/127, 3-4=-515/124, 4-5=0/37, 2-8=-557/185, 4-6=-557/181
- BOT CHORD 7-8=0/292, 6-7=0/292
- WEBS 3-7=0/219

**NOTES**

- Unbalanced roof live loads have been considered for this design.
- Wind: ASCE 7-16; Vult=130mph (3-second gust) Vasd=103mph; TCDL=6.0psf; BCDL=6.0psf; h=25ft; Cat. II; Exp B; Enclosed; MWFRS (envelope) exterior zone and C-C Exterior(2E) -0-10-8 to 2-1-8, Interior (1) 2-1-8 to 2-11-8, Exterior(2R) 2-11-8 to 8-11-8, Interior (1) 8-11-8 to 9-9-8, Exterior(2E) 9-9-8 to 12-9-8 zone; cantilever left and right exposed; end vertical left and right exposed; C-C for members and forces & MWFRS for reactions shown; Lumber DOL=1.60 plate grip DOL=1.60
- TCLL: ASCE 7-16; Pr=20.0 psf (roof LL: Lum DOL=1.15 Plate DOL=1.15); Pf=20.0 psf (Lum DOL=1.15 Plate DOL=1.15); Is=1.0; Rough Cat B; Fully Exp.; Ce=0.9; Cs=1.00; Ct=1.10

- Unbalanced snow loads have been considered for this design.
- This truss has been designed for greater of min roof live load of 12.0 psf or 1.00 times flat roof load of 20.0 psf on overhangs non-concurrent with other live loads.
- This truss has been designed for a 10.0 psf bottom chord live load nonconcurrent with any other live loads.
- \* This truss has been designed for a live load of 20.0psf on the bottom chord in all areas where a rectangle 3-06-00 tall by 2-00-00 wide will fit between the bottom chord and any other members.
- One H2.5A Simpson Strong-Tie connectors recommended to connect truss to bearing walls due to UPLIFT at jt(s) 8 and 6. This connection is for uplift only and does not consider lateral forces.
- This truss is designed in accordance with the 2018 International Residential Code sections R502.11.1 and R802.10.2 and referenced standard ANSI/TPI 1.

**LOAD CASE(S)** Standard



November 17, 2023

**WARNING - Verify design parameters and READ NOTES ON THIS AND INCLUDED MITEK REFERENCE PAGE MII-7473 rev. 1/2/2023 BEFORE USE.**

Design valid for use only with MiTek® connectors. This design is based only upon parameters shown, and is for an individual building component, not a truss system. Before use, the building designer must verify the applicability of design parameters and properly incorporate this design into the overall building design. Bracing indicated is to prevent buckling of individual truss web and/or chord members only. Additional temporary and permanent bracing is always required for stability and to prevent collapse with possible personal injury and property damage. For general guidance regarding the fabrication, storage, delivery, erection and bracing of trusses and truss systems, see **ANSI/TPI1 Quality Criteria and DSB-22** available from Truss Plate Institute (www.tpinst.org) and **BCSI Building Component Safety Information** available from the Structural Building Component Association (www.sbcacomponents.com)



818 Soundside Road  
Edenton, NC 27932

Job 23110074	Truss E02	Truss Type Common Structural Gable	Qty 1	Ply 1	DRB HOMES - 103 FaNC Job Reference (optional)	162065526
-----------------	--------------	---------------------------------------	----------	----------	--	-----------

Carter Components (Sanford, NC), Sanford, NC - 27332,

Run: 8.63 S Nov 1 2023 Print: 8.630 S Nov 1 2023 MiTek Industries, Inc. Thu Nov 16 11:10:13  
ID:sNxOLkiaNCm2?cvpi6Gu8zFzYp-RfC?PsB70Hq3NSgPqnL8w3uITxBGKwCDoi7J4zJC7f

Page: 1

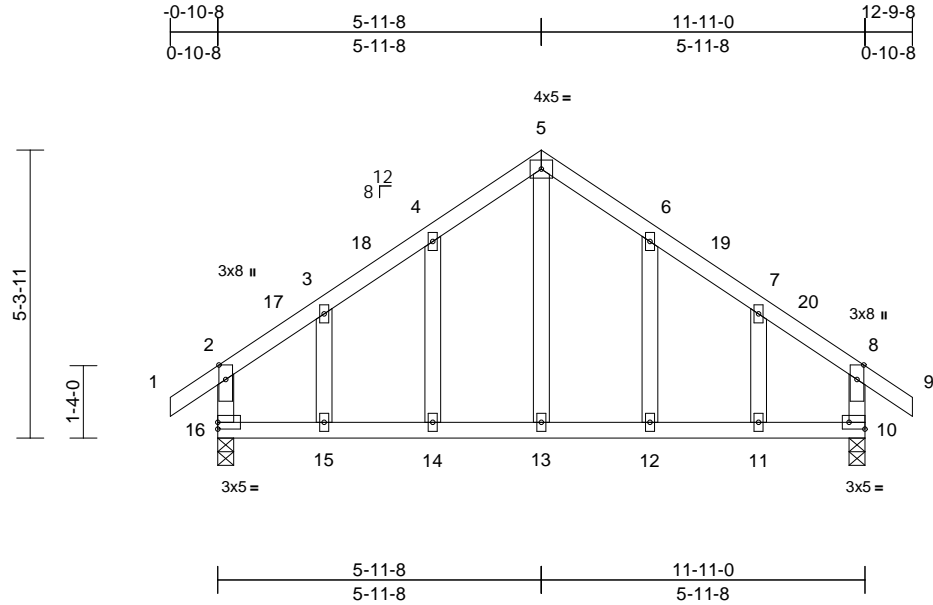

Scale = 1:42.4

Plate Offsets (X, Y): [10:Edge,0-1-8]

Loading	(psf)	Spacing	2-0-0	CSI	DEFL	in (loc)	l/defl	L/d	PLATES	GRIP		
TCLL (roof)	20.0	Plate Grip DOL	1.15	TC	0.68	Vert(LL)	-0.10	11-12	>999	240	MT20	244/190
Snow (Pf)	20.0	Lumber DOL	1.15	BC	0.46	Vert(CT)	-0.13	11-12	>999	180		
TCDL	10.0	Rep Stress Incr	YES	WB	0.08	Horz(CT)	0.01	10	n/a	n/a		
BCLL	0.0*	Code	IRC2018/TPI2014	Matrix-MR								
BCDL	10.0										Weight: 69 lb	FT = 20%

**LUMBER**

TOP CHORD 2x4 SP No.2  
 BOT CHORD 2x4 SP No.2  
 WEBS 2x4 SP No.3  
 OTHERS 2x4 SP No.3

**BRACING**

TOP CHORD Structural wood sheathing directly applied or 6-0-0 oc purlins, except end verticals.  
 BOT CHORD Rigid ceiling directly applied or 10-0-0 oc bracing.

**REACTIONS**

(size) 10=0-3-8, 16=0-3-8  
 Max Horiz 16=-145 (LC 12)  
 Max Uplift 10=-56 (LC 15), 16=-56 (LC 14)  
 Max Grav 10=619 (LC 22), 16=619 (LC 21)

**FORCES**

(lb) - Maximum Compression/Maximum Tension  
 TOP CHORD 1-2=0/34, 2-3=-486/76, 3-4=-426/115, 4-5=-378/173, 5-6=-378/171, 6-7=-426/114, 7-8=-486/74, 8-9=0/34, 2-16=-474/127, 8-10=-474/123  
 BOT CHORD 15-16=0/308, 14-15=0/308, 13-14=0/308, 12-13=0/308, 11-12=0/308, 10-11=0/308  
 WEBS 5-13=-92/204, 4-14=-116/78, 3-15=-46/55, 6-12=-116/77, 7-11=-46/55

**NOTES**

- Unbalanced roof live loads have been considered for this design.
- Wind: ASCE 7-16; Vult=130mph (3-second gust) Vasd=103mph; TCDL=6.0psf; BCDL=6.0psf; h=25ft; Cat. II; Exp B; Enclosed; MWFRS (envelope) exterior zone and C-C Exterior(2E) -0-10-8 to 1-11-8, Interior (1) 1-11-8 to 2-11-8, Exterior(2R) 2-11-8 to 8-11-8, Interior (1) 8-11-8 to 9-9-8, Exterior(2E) 9-9-8 to 12-9-8 zone; cantilever left and right exposed ; end vertical left and right exposed;C-C for members and forces & MWFRS for reactions shown; Lumber DOL=1.60 plate grip DOL=1.60

- Truss designed for wind loads in the plane of the truss only. For studs exposed to wind (normal to the face), see Standard Industry Gable End Details as applicable, or consult qualified building designer as per ANSI/TPI 1.
- TCLL: ASCE 7-16; Pr=20.0 psf (roof LL: Lum DOL=1.15 Plate DOL=1.15); Pf=20.0 psf (Lum DOL=1.15 Plate DOL=1.15); Is=1.0; Rough Cat B; Fully Exp.; Ce=0.9; Cs=1.00; Ct=1.10
- Unbalanced snow loads have been considered for this design.
- This truss has been designed for greater of min roof live load of 12.0 psf or 1.00 times flat roof load of 20.0 psf on overhangs non-concurrent with other live loads.
- All plates are 2x4 MT20 unless otherwise indicated.
- Truss to be fully sheathed from one face or securely braced against lateral movement (i.e. diagonal web).
- Gable studs spaced at 2-0-0 oc.
- This truss has been designed for a 10.0 psf bottom chord live load nonconcurrent with any other live loads.
- \* This truss has been designed for a live load of 20.0psf on the bottom chord in all areas where a rectangle 3-06-00 tall by 2-00-00 wide will fit between the bottom chord and any other members.
- One H2.5A Simpson Strong-Tie connectors recommended to connect truss to bearing walls due to UPLIFT at jt(s) 16 and 10. This connection is for uplift only and does not consider lateral forces.
- This truss is designed in accordance with the 2018 International Residential Code sections R502.11.1 and R802.10.2 and referenced standard ANSI/TPI 1.

**LOAD CASE(S)** Standard

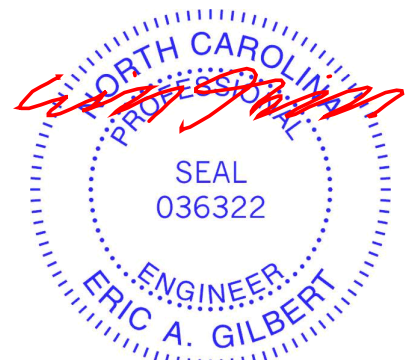

November 17, 2023

**WARNING - Verify design parameters and READ NOTES ON THIS AND INCLUDED MITEK REFERENCE PAGE MII-7473 rev. 1/2/2023 BEFORE USE.**

Design valid for use only with MiTek® connectors. This design is based only upon parameters shown, and is for an individual building component, not a truss system. Before use, the building designer must verify the applicability of design parameters and properly incorporate this design into the overall building design. Bracing indicated is to prevent buckling of individual truss web and/or chord members only. Additional temporary and permanent bracing is always required for stability and to prevent collapse with possible personal injury and property damage. For general guidance regarding the fabrication, storage, delivery, erection and bracing of trusses and truss systems, see **ANSI/TPI1 Quality Criteria and DSB-22** available from Truss Plate Institute (www.tpinst.org) and **BCSI Building Component Safety Information** available from the Structural Building Component Association (www.sbccomponents.com)



818 Soundside Road  
Edenton, NC 27932

Job 23110074	Truss G01	Truss Type Piggyback Base	Qty 1	Ply 1	DRB HOMES - 103 FaNC Job Reference (optional)	162065527
-----------------	--------------	------------------------------	----------	----------	--	-----------

Carter Components (Sanford, NC), Sanford, NC - 27332,

Run: 8.63 S Nov 1 2023 Print: 8.630 S Nov 1 2023 MiTek Industries, Inc. Thu Nov 16 11:10:14  
ID:wN9MV2a7ng00fSyKmTVeHlzhpg9-RfC?PsB70Hq3NSgPqnL8w3uITXbGKwRCDoi7J4zJC?f

Page: 1

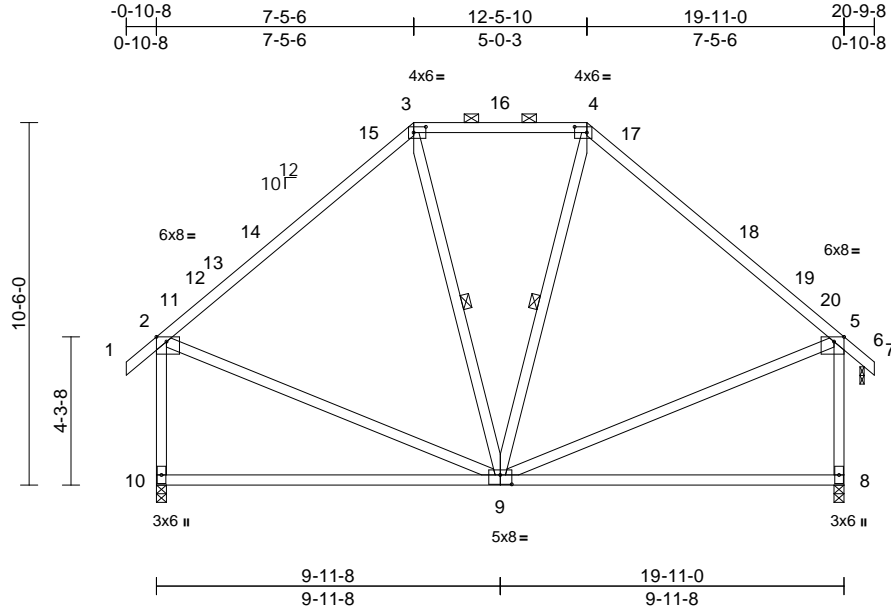

Scale = 1:66.7

Plate Offsets (X, Y): [2:0-3-8,Edge], [3:0-4-4,0-2-0], [4:0-4-4,0-2-0], [5:0-3-8,Edge], [9:0-4-0,0-3-4]

Loading	(psf)	Spacing	2-0-0	CSI	DEFL	in	(loc)	l/defl	L/d	PLATES	GRIP	
TCLL (roof)	20.0	Plate Grip DOL	1.15	TC	0.97	Vert(LL)	-0.19	9-10	>999	240	MT20	244/190
Snow (Pf)	20.0	Lumber DOL	1.15	BC	0.89	Vert(CT)	-0.38	8-9	>612	180		
TCDL	10.0	Rep Stress Incr	YES	WB	0.16	Horz(CT)	0.01	6	n/a	n/a		
BCLL	0.0*	Code	IRC2018/TPI2014	Matrix-MSH								
BCDL	10.0											
											Weight: 142 lb	FT = 20%

**LUMBER**

TOP CHORD 2x4 SP No.1 \*Except\* 3-4:2x4 SP No.2  
 BOT CHORD 2x4 SP No.2  
 WEBS 2x4 SP No.2

**BRACING**

TOP CHORD Structural wood sheathing directly applied, except end verticals, and 2-0-0 oc purlins (6-0-0 max.): 3-4.

BOT CHORD Rigid ceiling directly applied or 6-7-7 oc bracing.

WEBS 1 Row at midpt 4-9, 3-9

**REACTIONS**

(size) 6=0-1-8, 8=0-3-8, 10=0-3-8  
 Max Horiz 10=307 (LC 13)  
 Max Uplift 6=-574 (LC 40), 8=-440 (LC 15), 10=-77 (LC 14)  
 Max Grav 6=344 (LC 15), 8=1610 (LC 40), 10=998 (LC 40)

**FORCES**

(lb) - Maximum Compression/Maximum Tension

TOP CHORD 1-2=0/39, 2-3=-786/154, 3-4=-417/183, 4-5=-794/158, 5-6=-217/406, 6-7=0/14, 2-10=-912/183, 5-8=-1526/488

BOT CHORD 8-10=-270/299

WEBS 2-9=-76/416, 5-9=-81/436, 4-9=-102/146, 3-9=-120/138

**NOTES**

- Unbalanced roof live loads have been considered for this design.
- Wind: ASCE 7-16; Vult=130mph (3-second gust) Vasd=103mph; TCDL=6.0psf; BCDL=6.0psf; h=25ft; Cat. II; Exp B; Enclosed; MWFRS (envelope) exterior zone and C-C Exterior(2E) -0-10-8 to 2-1-8, Interior (1) 2-1-8 to 3-2-8, Exterior(2R) 3-2-8 to 16-8-8, Interior (1) 16-8-8 to 20-9-8 zone; cantilever left and right exposed; end vertical left and right exposed; C-C for members and forces & MWFRS for reactions shown; Lumber DOL=1.60 plate grip DOL=1.60

- TCLL: ASCE 7-16; Pr=20.0 psf (roof LL: Lum DOL=1.15 Plate DOL=1.15); Pf=20.0 psf (Lum DOL=1.15 Plate DOL=1.15); Is=1.0; Rough Cat B; Fully Exp.; Ce=0.9; Cs=1.00; Ct=1.10
- Unbalanced snow loads have been considered for this design.
- This truss has been designed for greater of min roof live load of 12.0 psf or 1.00 times flat roof load of 20.0 psf on overhangs non-concurrent with other live loads.
- Provide adequate drainage to prevent water ponding.
- This truss has been designed for a 10.0 psf bottom chord live load nonconcurrent with any other live loads.
- \* This truss has been designed for a live load of 20.0psf on the bottom chord in all areas where a rectangle 3-06-00 tall by 2-00-00 wide will fit between the bottom chord and any other members.
- Provide mechanical connection (by others) of truss to bearing plate at joint(s) 6.
- Provide mechanical connection (by others) of truss to bearing plate capable of withstanding 574 lb uplift at joint 6.
- One H2.5A Simpson Strong-Tie connectors recommended to connect truss to bearing walls due to UPLIFT at jt(s) 10 and 8. This connection is for uplift only and does not consider lateral forces.
- Beveled plate or shim required to provide full bearing surface with truss chord at joint(s) 6.
- This truss is designed in accordance with the 2018 International Residential Code sections R502.11.1 and R802.10.2 and referenced standard ANSI/TPI 1.
- Graphical purlin representation does not depict the size or the orientation of the purlin along the top and/or bottom chord.
- Attic room checked for L/360 deflection.

**LOAD CASE(S)** Standard

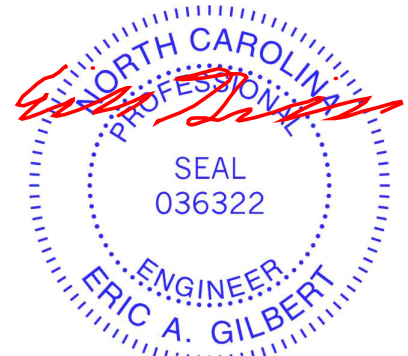

November 17, 2023

**WARNING - Verify design parameters and READ NOTES ON THIS AND INCLUDED MITEK REFERENCE PAGE MII-7473 rev. 1/2/2023 BEFORE USE.**

Design valid for use only with MiTek® connectors. This design is based only upon parameters shown, and is for an individual building component, not a truss system. Before use, the building designer must verify the applicability of design parameters and properly incorporate this design into the overall building design. Bracing indicated is to prevent buckling of individual truss web and/or chord members only. Additional temporary and permanent bracing is always required for stability and to prevent collapse with possible personal injury and property damage. For general guidance regarding the fabrication, storage, delivery, erection and bracing of trusses and truss systems, see **ANSI/TPI Quality Criteria and DSB-22** available from Truss Plate Institute (www.tpinst.org) and **BCSI Building Component Safety Information** available from the Structural Building Component Association (www.sbcacomponents.com)



818 Soundside Road  
Edenton, NC 27932



Job 23110074	Truss G02	Truss Type Piggyback Base	Qty 8	Ply 1	DRB HOMES - 103 FaNC Job Reference (optional)	I62065528
-----------------	--------------	------------------------------	----------	----------	--	-----------

Carter Components (Sanford, NC), Sanford, NC - 27332,

Run: 8.63 S Nov 1 2023 Print: 8.630 S Nov 1 2023 MiTek Industries, Inc. Thu Nov 16 11:10:15  
ID:wN9Mv2a7ng00fSyKmTVeHlzhpg9-RfC?PsB70Hq3NSgPqnL8w3ulTXbGKwRCdoi7J4zJC?f

Page: 1

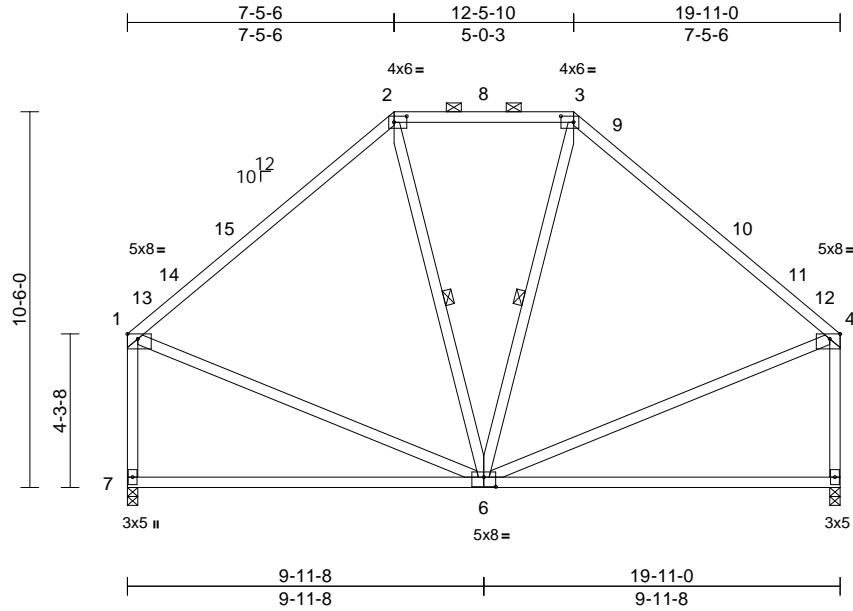

Scale = 1:64.4

Plate Offsets (X, Y): [1:Edge,0-1-10], [2:0-4-4,0-2-0], [3:0-4-4,0-2-0], [4:0-3-8,Edge], [6:0-4-0,0-3-4]

Loading	(psf)	Spacing	2-0-0	CSI	DEFL	in	(loc)	l/defl	L/d	PLATES	GRIP	
TCLL (roof)	20.0	Plate Grip DOL	1.15	TC	0.66	Vert(LL)	-0.19	6-7	>999	240	MT20	244/190
Snow (Pf)	20.0	Lumber DOL	1.15	BC	0.89	Vert(CT)	-0.38	6-7	>615	180		
TCDL	10.0	Rep Stress Incr	YES	WB	0.16	Horz(CT)	-0.01	5	n/a	n/a		
BCLL	0.0*	Code	IRC2018/TPI2014	Matrix-MSH								
BCDL	10.0											
											Weight: 139 lb	FT = 20%

**LUMBER**

TOP CHORD 2x4 SP 2400F 2.0E \*Except\* 2-3:2x4 SP No.2  
 BOT CHORD 2x4 SP No.2  
 WEBS 2x4 SP No.2

**BRACING**

TOP CHORD Structural wood sheathing directly applied or 6-0-0 oc purlins, except end verticals, and 2-0-0 oc purlins (6-0-0 max.); 2-3.  
 BOT CHORD Rigid ceiling directly applied or 6-7-7 oc bracing.  
 WEBS 1 Row at midpt 3-6, 2-6

**REACTIONS**

(size) 5=0-3-8, 7=0-3-8  
 Max Horiz 7=-284 (LC 10)  
 Max Uplift 5=-63 (LC 15), 7=-63 (LC 14)  
 Max Grav 5=956 (LC 39), 7=956 (LC 39)

**FORCES**

(lb) - Maximum Compression/Maximum Tension  
 TOP CHORD 2-3=-440/183, 3-4=-804/151, 1-7=-871/160, 4-5=-871/111, 1-2=-804/150  
 BOT CHORD 5-7=-249/272  
 WEBS 1-6=-78/425, 4-6=-78/439, 3-6=-126/148, 2-6=-126/148

**NOTES**

- 1) Unbalanced roof live loads have been considered for this design.
- 2) Wind: ASCE 7-16; Vult=130mph (3-second gust) Vasd=103mph; TCDL=6.0psf; BCDL=6.0psf; h=25ft; Cat. II; Exp B; Enclosed; MWFRS (envelope) exterior zone and C-C Exterior(2E) 0-1-12 to 3-1-12, Exterior (2R) 3-1-12 to 16-9-4, Exterior(2E) 16-9-4 to 19-9-4 zone; cantilever left and right exposed; end vertical left and right exposed; C-C for members and forces & MWFRS for reactions shown; Lumber DOL=1.60 plate grip DOL=1.60

- 3) TCLL: ASCE 7-16; Pr=20.0 psf (roof LL: Lum DOL=1.15 Plate DOL=1.15); Pf=20.0 psf (Lum DOL=1.15 Plate DOL=1.15); Is=1.0; Rough Cat B; Fully Exp.; Ce=0.9; Cs=1.00; Ct=1.10
- 4) Unbalanced snow loads have been considered for this design.
- 5) Provide adequate drainage to prevent water ponding.
- 6) This truss has been designed for a 10.0 psf bottom chord live load nonconcurrent with any other live loads.
- 7) \* This truss has been designed for a live load of 20.0psf on the bottom chord in all areas where a rectangle 3-06-00 tall by 2-00-00 wide will fit between the bottom chord and any other members.
- 8) One H2.5A Simpson Strong-Tie connectors recommended to connect truss to bearing walls due to UPLIFT at jt(s) 7 and 5. This connection is for uplift only and does not consider lateral forces.
- 9) This truss is designed in accordance with the 2018 International Residential Code sections R502.11.1 and R802.10.2 and referenced standard ANSI/TPI 1.
- 10) Graphical purlin representation does not depict the size or the orientation of the purlin along the top and/or bottom chord.
- 11) Attic room checked for L/360 deflection.

**LOAD CASE(S)** Standard

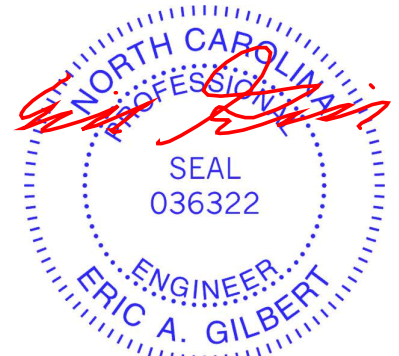

November 17, 2023

**WARNING - Verify design parameters and READ NOTES ON THIS AND INCLUDED MITEK REFERENCE PAGE MII-7473 rev. 1/2/2023 BEFORE USE.**

Design valid for use only with MiTek® connectors. This design is based only upon parameters shown, and is for an individual building component, not a truss system. Before use, the building designer must verify the applicability of design parameters and properly incorporate this design into the overall building design. Bracing indicated is to prevent buckling of individual truss web and/or chord members only. Additional temporary and permanent bracing is always required for stability and to prevent collapse with possible personal injury and property damage. For general guidance regarding the fabrication, storage, delivery, erection and bracing of trusses and truss systems, see **ANSI/TPI Quality Criteria and DSB-22** available from Truss Plate Institute (www.tpinst.org) and **BCSI Building Component Safety Information** available from the Structural Building Component Association (www.sbcacomponents.com)



818 Soundside Road  
 Edenton, NC 27932

Job 23110074	Truss G03	Truss Type Piggyback Base Supported Gable	Qty 1	Ply 1	DRB HOMES - 103 FaNC Job Reference (optional)	162065529
-----------------	--------------	--	----------	----------	--	-----------

Carter Components (Sanford, NC), Sanford, NC - 27332,

Run: 8.63 S Nov 1 2023 Print: 8.630 S Nov 1 2023 MiTek Industries, Inc. Thu Nov 16 11:10:15  
ID:mTC1KUI0mrxfallau1\_zozhpVg-RfC?PsB70Hq3NSgPqnL8w3uTXbGKwRcDoi7J4zJC?f

Page: 1

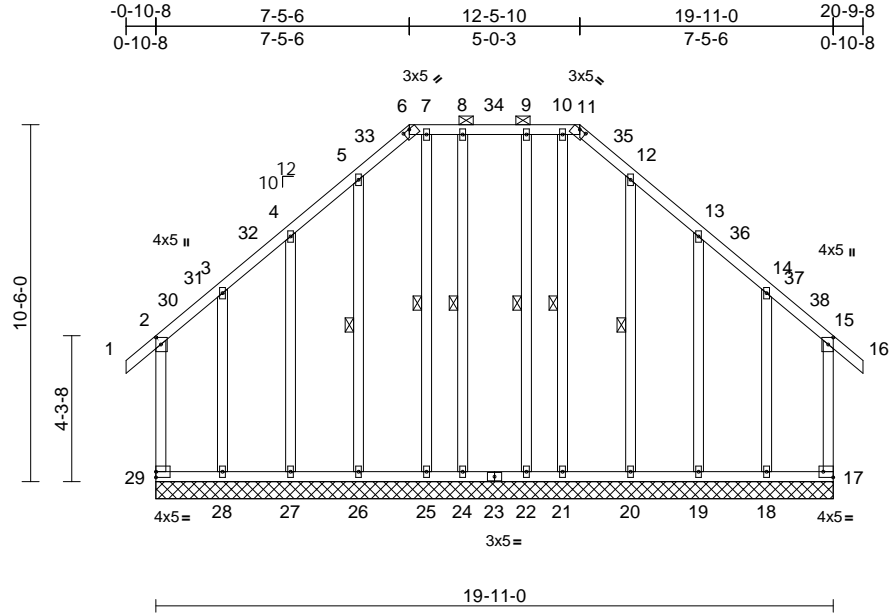

Scale = 1:67.8

Plate Offsets (X, Y): [2:0-2-8,0-1-12], [6:0-2-8,0-0-3], [11:0-2-8,0-0-3], [15:0-2-8,0-1-12], [17:Edge,0-2-0]

Loading	(psf)	Spacing	1-11-4	CSI	DEFL	in	(loc)	l/defl	L/d	PLATES	GRIP	
TCLL (roof)	20.0	Plate Grip DOL	1.15	TC	0.89	Vert(LL)	n/a	-	n/a	999	MT20	244/190
Snow (Pf)	20.0	Lumber DOL	1.15	BC	0.42	Vert(CT)	n/a	-	n/a	999		
TCDL	10.0	Rep Stress Incr	YES	WB	0.19	Horz(CT)	-0.01	17	n/a	n/a		
BCLL	0.0*	Code	IRC2018/TPI2014	Matrix-MR								
BCDL	10.0											
											Weight: 203 lb	FT = 20%

**LUMBER**  
TOP CHORD 2x4 SP No.2  
BOT CHORD 2x4 SP No.2  
WEBS 2x4 SP No.3  
OTHERS 2x4 SP No.3

**BRACING**  
TOP CHORD Structural wood sheathing directly applied or 6-0-0 oc purlins, except end verticals, and 2-0-0 oc purlins (6-0-0 max.): 6-11.  
BOT CHORD Rigid ceiling directly applied or 6-0-0 oc bracing.  
WEBS 1 Row at midpt 8-24, 9-22, 7-25, 5-26, 10-21, 12-20

**REACTIONS** (size)  
17=19-11-0, 18=19-11-0, 19=19-11-0, 20=19-11-0, 21=19-11-0, 22=19-11-0, 24=19-11-0, 25=19-11-0, 26=19-11-0, 27=19-11-0, 28=19-11-0, 29=19-11-0  
Max Horiz 29=294 (LC 12)  
Max Uplift 17=340 (LC 11), 18=375 (LC 10), 19=72 (LC 15), 20=37 (LC 15), 22=32 (LC 15), 24=32 (LC 14), 26=37 (LC 14), 27=72 (LC 14), 28=378 (LC 11), 29=343 (LC 10)  
Max Grav 17=400 (LC 12), 18=495 (LC 13), 19=230 (LC 40), 20=233 (LC 50), 21=166 (LC 23), 22=170 (LC 39), 24=170 (LC 39), 25=166 (LC 22), 26=233 (LC 48), 27=230 (LC 40), 28=498 (LC 12), 29=403 (LC 13)

**FORCES** (lb) - Maximum Compression/Maximum Tension

**TOP CHORD**  
2-29=-247/198, 1-2=0/38, 2-3=-208/206, 3-4=-82/154, 4-5=-95/233, 5-6=-107/270, 6-7=-84/238, 7-8=-84/238, 8-9=-84/238, 9-10=-84/238, 10-11=-84/238, 11-12=-106/271, 12-13=-94/230, 13-14=-81/160, 14-15=-206/205, 15-16=0/38, 15-17=-245/196  
**BOT CHORD**  
28-29=-163/145, 27-28=-163/145, 26-27=-163/145, 25-26=-163/145, 24-25=-163/145, 22-24=-163/145, 21-22=-163/145, 20-21=-163/145, 19-20=-163/145, 18-19=-163/145, 17-18=-163/145  
**WEBS**  
8-24=-142/55, 9-22=-142/56, 7-25=-138/21, 5-26=-186/59, 4-27=-192/120, 3-28=-296/209, 10-21=-140/20, 12-20=-186/59, 13-19=-192/103, 14-18=-295/208

**NOTES**  
1) Unbalanced roof live loads have been considered for this design.  
2) Wind: ASCE 7-16; Vult=130mph (3-second gust) Vasd=103mph; TCDL=6.0psf; BCDL=6.0psf; h=25ft; Cat. II; Exp B; Enclosed; MWFRS (envelope) exterior zone and C-C Exterior(2E) -0-10-8 to 1-11-8, Interior (1) 1-11-8 to 3-2-8, Exterior(2R) 3-2-8 to 16-8-8, Interior (1) 16-8-8 to 17-9-8, Exterior(2E) 17-9-8 to 20-9-8 zone; cantilever left and right exposed; end vertical left and right exposed; C-C for members and forces & MWFRS for reactions shown; Lumber DOL=1.60 plate grip DOL=1.60  
3) Truss designed for wind loads in the plane of the truss only. For studs exposed to wind (normal to the face), see Standard Industry Gable End Details as applicable, or consult qualified building designer as per ANSI/TPI 1.

- 4) TCLL: ASCE 7-16; Pr=20.0 psf (roof LL: Lum DOL=1.15 Plate DOL=1.15); Pf=20.0 psf (Lum DOL=1.15 Plate DOL=1.15); Is=1.0; Rough Cat B; Fully Exp.; Ce=0.9; Cs=1.00; Ct=1.10
- 5) Unbalanced snow loads have been considered for this design.
- 6) This truss has been designed for greater of min roof live load of 12.0 psf or 1.00 times flat roof load of 20.0 psf on overhangs non-concurrent with other live loads.
- 7) Provide adequate drainage to prevent water ponding.
- 8) All plates are 2x4 MT20 unless otherwise indicated.
- 9) Gable requires continuous bottom chord bearing.
- 10) Truss to be fully sheathed from one face or securely braced against lateral movement (i.e. diagonal web).
- 11) Gable studs spaced at 2-0-0 oc.
- 12) This truss has been designed for a 10.0 psf bottom chord live load nonconcurrent with any other live loads.
- 13) \* This truss has been designed for a live load of 20.0psf on the bottom chord in all areas where a rectangle 3-06-00 tall by 2-00-00 wide will fit between the bottom chord and any other members.



November 17, 2023

Continued on page 2

**WARNING - Verify design parameters and READ NOTES ON THIS AND INCLUDED MITEK REFERENCE PAGE MII-7473 rev. 1/2/2023 BEFORE USE.**

Design valid for use only with MiTek® connectors. This design is based only upon parameters shown, and is for an individual building component, not a truss system. Before use, the building designer must verify the applicability of design parameters and properly incorporate this design into the overall building design. Bracing indicated is to prevent buckling of individual truss web and/or chord members only. Additional temporary and permanent bracing is always required for stability and to prevent collapse with possible personal injury and property damage. For general guidance regarding the fabrication, storage, delivery, erection and bracing of trusses and truss systems, see ANSI/TPI Quality Criteria and DSB-22 available from Truss Plate Institute (www.tpinst.org) and BCSI Building Component Safety Information available from the Structural Building Component Association (www.sbcacomponents.com)



818 Soundside Road  
Edenton, NC 27932

Job	Truss	Truss Type	Qty	Ply	DRB HOMES - 103 FaNC	I62065529
23110074	G03	Piggyback Base Supported Gable	1	1	Job Reference (optional)	

Carter Components (Sanford, NC), Sanford, NC - 27332,

Run: 8.63 S Nov 1 2023 Print: 8.630 S Nov 1 2023 MiTek Industries, Inc. Thu Nov 16 11:10:15  
 ID:mTC1KUi0mrxofallau1\_zozhpVg-RfC?PsB70Hq3NSgPqnL8w3uITXbGKWrCDoi7J4zJC?f

Page: 2

- 14) Provide mechanical connection (by others) of truss to bearing plate capable of withstanding 343 lb uplift at joint 29, 340 lb uplift at joint 17, 32 lb uplift at joint 24, 32 lb uplift at joint 22, 37 lb uplift at joint 26, 72 lb uplift at joint 27, 378 lb uplift at joint 28, 37 lb uplift at joint 20, 72 lb uplift at joint 19 and 375 lb uplift at joint 18.
- 15) This truss is designed in accordance with the 2018 International Residential Code sections R502.11.1 and R802.10.2 and referenced standard ANSI/TPI 1.
- 16) Graphical purlin representation does not depict the size or the orientation of the purlin along the top and/or bottom chord.
- 17) Attic room checked for L/360 deflection.

**LOAD CASE(S)** Standard

**WARNING - Verify design parameters and READ NOTES ON THIS AND INCLUDED MITEK REFERENCE PAGE MII-7473 rev. 1/2/2023 BEFORE USE.**

Design valid for use only with MiTek® connectors. This design is based only upon parameters shown, and is for an individual building component, not a truss system. Before use, the building designer must verify the applicability of design parameters and properly incorporate this design into the overall building design. Bracing indicated is to prevent buckling of individual truss web and/or chord members only. Additional temporary and permanent bracing is always required for stability and to prevent collapse with possible personal injury and property damage. For general guidance regarding the fabrication, storage, delivery, erection and bracing of trusses and truss systems, see **ANSI/TPI1 Quality Criteria and DSB-22** available from Truss Plate Institute ([www.tpinst.org](http://www.tpinst.org)) and **BCSI Building Component Safety Information** available from the Structural Building Component Association ([www.sbcacomponents.com](http://www.sbcacomponents.com))



818 Soundside Road  
 Edenton, NC 27932

Job 23110074	Truss PB1	Truss Type Piggyback	Qty 10	Ply 1	DRB HOMES - 103 FaNC Job Reference (optional)	162065530
-----------------	--------------	-------------------------	-----------	----------	--	-----------

Carter Components (Sanford, NC), Sanford, NC - 27332,

Run: 8.63 S Nov 1 2023 Print: 8.630 S Nov 1 2023 MiTek Industries, Inc. Thu Nov 16 11:10:16  
ID: Bjeweyr2dKwhU0k05sRv9pZg\_Fp-RFC?PsB70Hq3NSgPqnL8w3uITXbGKWRcD0i7J4zJC?f

Page: 1

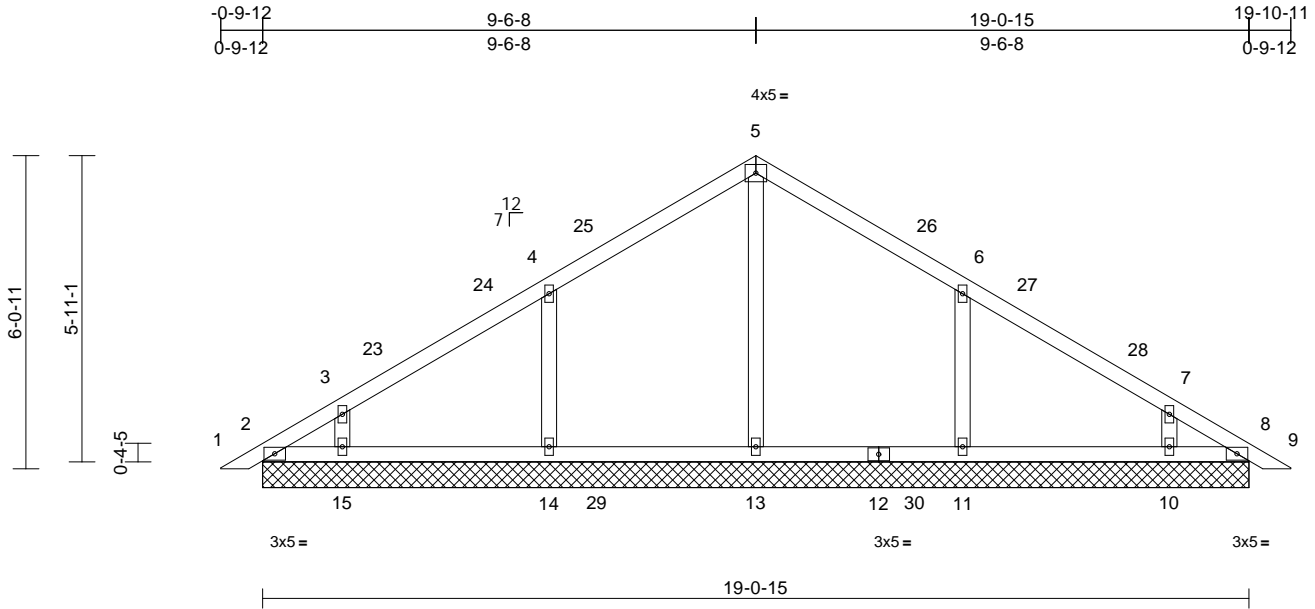

Loading	(psf)	Spacing	2-0-0	CSI	DEFL	in	(loc)	l/defl	L/d	PLATES	GRIP
TCLL (roof)	20.0	Plate Grip DOL	1.15	TC	0.30	Vert(LL)	n/a	-	999	MT20	244/190
Snow (Pf)	20.0	Lumber DOL	1.15	BC	0.17	Vert(CT)	n/a	-	999		
TCDL	10.0	Rep Stress Incr	YES	WB	0.13	Horz(CT)	0.00	19	n/a		
BCLL	0.0*	Code	IRC2018/TPI2014	Matrix-MSH							
BCDL	10.0									Weight: 83 lb	FT = 20%

**LUMBER**  
 TOP CHORD 2x4 SP No.2  
 BOT CHORD 2x4 SP No.2  
 OTHERS 2x4 SP No.3

**BRACING**  
 TOP CHORD Structural wood sheathing directly applied or 6'-0-0 oc purlins.  
 BOT CHORD Rigid ceiling directly applied or 10'-0-0 oc bracing.

**REACTIONS** (size) 2=19-0-15, 8=19-0-15, 10=19-0-15, 11=19-0-15, 13=19-0-15, 14=19-0-15, 15=19-0-15, 16=19-0-15, 19=19-0-15  
 Max Horiz 2=-138 (LC 12), 16=-138 (LC 12)  
 Max Uplift 2=-36 (LC 10), 8=-9 (LC 11), 10=-79 (LC 15), 11=-115 (LC 15), 14=-116 (LC 14), 15=-80 (LC 14), 16=-36 (LC 10), 19=-9 (LC 11)  
 Max Grav 2=89 (LC 25), 8=75 (LC 22), 10=310 (LC 25), 11=479 (LC 6), 13=374 (LC 24), 14=479 (LC 5), 15=311 (LC 24), 16=89 (LC 25), 19=75 (LC 22)

**FORCES** (lb) - Maximum Compression/Maximum Tension  
 TOP CHORD 1-2=0/16, 2-3=-127/108, 3-4=-130/87, 4-5=-147/128, 5-6=-147/111, 6-7=-90/52, 7-8=-91/55, 8-9=0/16  
 BOT CHORD 2-15=-39/90, 14-15=-39/90, 13-14=-39/90, 11-13=-39/90, 10-11=-39/90, 8-10=-39/90  
 WEBS 5-13=-203/0, 4-14=-395/165, 3-15=-206/129, 6-11=-395/164, 7-10=-206/128

**NOTES**  
 1) Unbalanced roof live loads have been considered for this design.

- Wind: ASCE 7-16; Vult=130mph (3-second gust) Vasd=103mph; TCDL=6.0psf; BCDL=6.0psf; h=25ft; Cat. II; Exp B; Enclosed; MWFRS (envelope) exterior zone and C-C Exterior(2E) 0-3-11 to 3-3-11, Interior (1) 3-3-11 to 7-4-10, Exterior(2R) 7-4-10 to 13-4-10, Interior (1) 13-4-10 to 17-5-10, Exterior(2E) 17-5-10 to 20-5-10 zone; cantilever left and right exposed; end vertical left and right exposed; C-C for members and forces & MWFRS for reactions shown; Lumber DOL=1.60 plate grip DOL=1.60
- Truss designed for wind loads in the plane of the truss only. For studs exposed to wind (normal to the face), see Standard Industry Gable End Details as applicable, or consult qualified building designer as per ANSI/TPI 1.
- TCLL: ASCE 7-16; Pr=20.0 psf (roof LL: Lum DOL=1.15 Plate DOL=1.15); Pf=20.0 psf (Lum DOL=1.15 Plate DOL=1.15); Is=1.0; Rough Cat B; Fully Exp.; Ce=0.9; Cs=1.00; Ct=1.10
- Unbalanced snow loads have been considered for this design.
- This truss has been designed for greater of min roof live load of 12.0 psf or 1.00 times flat roof load of 20.0 psf on overhangs non-concurrent with other live loads.
- All plates are 2x4 MT20 unless otherwise indicated.
- Gable requires continuous bottom chord bearing.
- Gable studs spaced at 4'-0-0 oc.
- This truss has been designed for a 10.0 psf bottom chord live load nonconcurrent with any other live loads.
- \* This truss has been designed for a live load of 20.0psf on the bottom chord in all areas where a rectangle 3'-06-00 tall by 2'-00-00 wide will fit between the bottom chord and any other members, with BCDL = 10.0psf.
- One H2.5A Simpson Strong-Tie connectors recommended to connect truss to bearing walls due to UPLIFT at jt(s) 2, 14, 15, 11, 10, and 8. This connection is for uplift only and does not consider lateral forces.
- This truss is designed in accordance with the 2018 International Residential Code sections R502.11.1 and R802.10.2 and referenced standard ANSI/TPI 1.

14) See Standard Industry Piggyback Truss Connection Detail for Connection to base truss as applicable, or consult qualified building designer.  
**LOAD CASE(S)** Standard



November 17, 2023

**WARNING - Verify design parameters and READ NOTES ON THIS AND INCLUDED MITEK REFERENCE PAGE MII-7473 rev. 1/2/2023 BEFORE USE.**

Design valid for use only with MiTek® connectors. This design is based only upon parameters shown, and is for an individual building component, not a truss system. Before use, the building designer must verify the applicability of design parameters and properly incorporate this design into the overall building design. Bracing indicated is to prevent buckling of individual truss web and/or chord members only. Additional temporary and permanent bracing is always required for stability and to prevent collapse with possible personal injury and property damage. For general guidance regarding the fabrication, storage, delivery, erection and bracing of trusses and truss systems, see **ANSI/TPI Quality Criteria and DSB-22** available from Truss Plate Institute (www.tpinst.org) and **BCSI Building Component Safety Information** available from the Structural Building Component Association (www.sbcacomponents.com)



818 Soundside Road  
 Edenton, NC 27932



Job 23110074	Truss PB2	Truss Type Piggyback	Qty 1	Ply 1	DRB HOMES - 103 FaNC Job Reference (optional)	162065531
-----------------	--------------	-------------------------	----------	----------	--	-----------

Carter Components (Sanford, NC), Sanford, NC - 27332,

Run: 8.63 S Nov 1 2023 Print: 8.630 S Nov 1 2023 MiTek Industries, Inc. Thu Nov 16 11:10:17  
ID:qL3quim6zppeKtAr\_y6F3zFzXL-RfC?PsB70Hq3NSgPqnL8w3uTXbGKwRcDoi7J4zJC?f

Page: 1

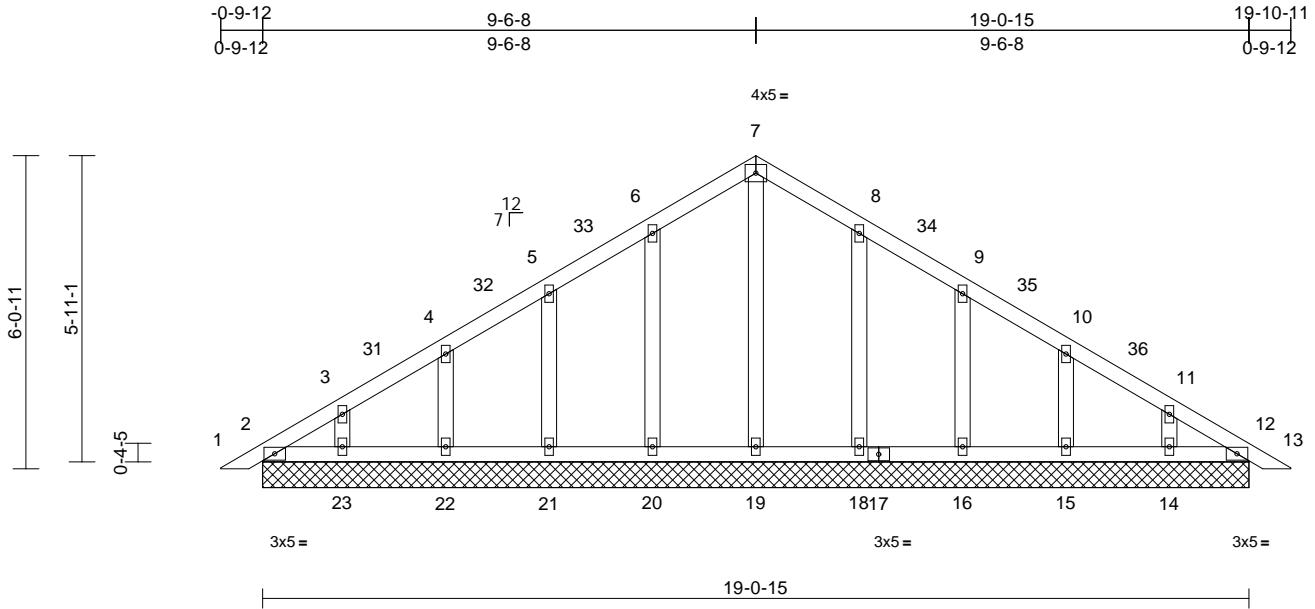

Loading	(psf)	Spacing	1-11-4	CSI	DEFL	in	(loc)	l/defl	L/d	PLATES	GRIP	
TCLL (roof)	20.0	Plate Grip DOL	1.15	TC	0.08	Vert(LL)	n/a	-	n/a	999	MT20	244/190
Snow (Pf)	20.0	Lumber DOL	1.15	BC	0.03	Vert(CT)	n/a	-	n/a	999		
TCDL	10.0	Rep Stress Incr	YES	WB	0.08	Horz(CT)	0.00	12	n/a	n/a		
BCLL	0.0*	Code	IRC2018/TPI2014	Matrix-MSH								
BCDL	10.0											
											Weight: 101 lb	FT = 20%

**LUMBER**  
 TOP CHORD 2x4 SP No.2  
 BOT CHORD 2x4 SP No.2  
 OTHERS 2x4 SP No.3

**BRACING**  
 TOP CHORD Structural wood sheathing directly applied or 6-0-0 oc purlins.  
 BOT CHORD Rigid ceiling directly applied or 10-0-0 oc bracing.

**REACTIONS** (size)  
 2=19-0-15, 12=19-0-15,  
 14=19-0-15, 15=19-0-15,  
 16=19-0-15, 18=19-0-15,  
 19=19-0-15, 20=19-0-15,  
 21=19-0-15, 22=19-0-15,  
 23=19-0-15, 24=19-0-15,  
 27=19-0-15  
 Max Horiz 2=-134 (LC 12), 24=-134 (LC 12)  
 Max Uplift 2=-24 (LC 10), 14=-47 (LC 15),  
 15=-49 (LC 15), 16=-50 (LC 15),  
 18=-50 (LC 15), 20=-51 (LC 14),  
 21=-49 (LC 14), 22=-49 (LC 14),  
 23=-49 (LC 14), 24=-24 (LC 10)  
 Max Grav 2=102 (LC 25), 12=91 (LC 22),  
 14=151 (LC 25), 15=164 (LC 29),  
 16=219 (LC 22), 18=245 (LC 22),  
 19=149 (LC 27), 20=245 (LC 21),  
 21=219 (LC 21), 22=164 (LC 24),  
 23=153 (LC 24), 24=102 (LC 25),  
 27=91 (LC 22)

**FORCES** (lb) - Maximum Compression/Maximum Tension  
 TOP CHORD 1-2=0/16, 2-3=-114/100, 3-4=-96/86,  
 4-5=-87/74, 5-6=-76/99, 6-7=-82/124,  
 7-8=-82/116, 8-9=-64/68, 9-10=-49/36,  
 10-11=-57/34, 11-12=-79/48, 12-13=0/16  
 BOT CHORD 2-23=-42/92, 22-23=-42/92, 21-22=-42/92,  
 20-21=-42/92, 19-20=-42/92, 18-19=-42/92,  
 16-18=-42/92, 15-16=-42/92, 14-15=-42/92,  
 12-14=-42/92

**WEBS** 7-19=-110/5, 6-20=-206/74, 5-21=-180/72,  
 4-22=-126/74, 3-23=-110/64, 8-18=-206/73,  
 9-16=-180/72, 10-15=-126/74, 11-14=-110/63

- NOTES**
- Unbalanced roof live loads have been considered for this design.
  - Wind: ASCE 7-16; Vult=130mph (3-second gust) Vasd=103mph; TCDL=6.0psf; BCCL=6.0psf; h=25ft; Cat. II; Exp B; Enclosed; MWFRS (envelope) exterior zone and C-C Exterior(2E) 0-3-11 to 3-3-11, Interior (1) 3-3-11 to 7-4-10, Exterior(2R) 7-4-10 to 13-4-10, Interior (1) 13-4-10 to 17-5-10, Exterior(2E) 17-5-10 to 20-5-10 zone; cantilever left and right exposed; end vertical left and right exposed; C-C for members and forces & MWFRS for reactions shown; Lumber DOL=1.60 plate grip DOL=1.60
  - Truss designed for wind loads in the plane of the truss only. For studs exposed to wind (normal to the face), see Standard Industry Gable End Details as applicable, or consult qualified building designer as per ANSI/TPI 1.
  - TCLL: ASCE 7-16; Pr=20.0 psf (roof LL: Lum DOL=1.15 Plate DOL=1.15); Pf=20.0 psf (Lum DOL=1.15 Plate DOL=1.15); Is=1.0; Rough Cat B; Fully Exp.; Ce=0.9; Cs=1.00; Ct=1.10
  - Unbalanced snow loads have been considered for this design.
  - This truss has been designed for greater of min roof live load of 12.0 psf or 1.00 times flat roof load of 20.0 psf on overhangs non-concurrent with other live loads.
  - All plates are 2x4 MT20 unless otherwise indicated.
  - Gable requires continuous bottom chord bearing.
  - Gable studs spaced at 2-0-0 oc.
  - This truss has been designed for a 10.0 psf bottom chord live load nonconcurrent with any other live loads.
  - \* This truss has been designed for a live load of 20.0psf on the bottom chord in all areas where a rectangle 3-06-00 tall by 2-00-00 wide will fit between the bottom chord and any other members.

- This truss is designed in accordance with the 2018 International Residential Code sections R502.11.1 and R802.10.2 and referenced standard ANSI/TPI 1.
  - See Standard Industry Piggyback Truss Connection Detail for Connection to base truss as applicable, or consult qualified building designer.
- LOAD CASE(S)** Standard



November 17, 2023

**WARNING - Verify design parameters and READ NOTES ON THIS AND INCLUDED MITEK REFERENCE PAGE MII-7473 rev. 1/2/2023 BEFORE USE.**

Design valid for use only with MiTek® connectors. This design is based only upon parameters shown, and is for an individual building component, not a truss system. Before use, the building designer must verify the applicability of design parameters and properly incorporate this design into the overall building design. Bracing indicated is to prevent buckling of individual truss web and/or chord members only. Additional temporary and permanent bracing is always required for stability and to prevent collapse with possible personal injury and property damage. For general guidance regarding the fabrication, storage, delivery, erection and bracing of trusses and truss systems, see **ANSI/TPH Quality Criteria and DSB-22** available from Truss Plate Institute (www.tpinst.org) and **BCSI Building Component Safety Information** available from the Structural Building Component Association (www.sbcacomponents.com)



818 Soundside Road  
 Edenton, NC 27932

Job 23110074	Truss PB3	Truss Type Piggyback	Qty 10	Ply 1	DRB HOMES - 103 FaNC Job Reference (optional)	162065532
-----------------	--------------	-------------------------	-----------	----------	--	-----------

Carter Components (Sanford, NC), Sanford, NC - 27332,

Run: 8.63 S Nov 1 2023 Print: 8.630 S Nov 1 2023 MiTek Industries, Inc. Thu Nov 16 11:10:17  
ID:bfqHt\_38vcbDJiZwAhk2yIqEG-RfC?PsB70Hq3NSgPqnL8w3uITxbGKwCrDoi7J4zJC7f

Page: 1

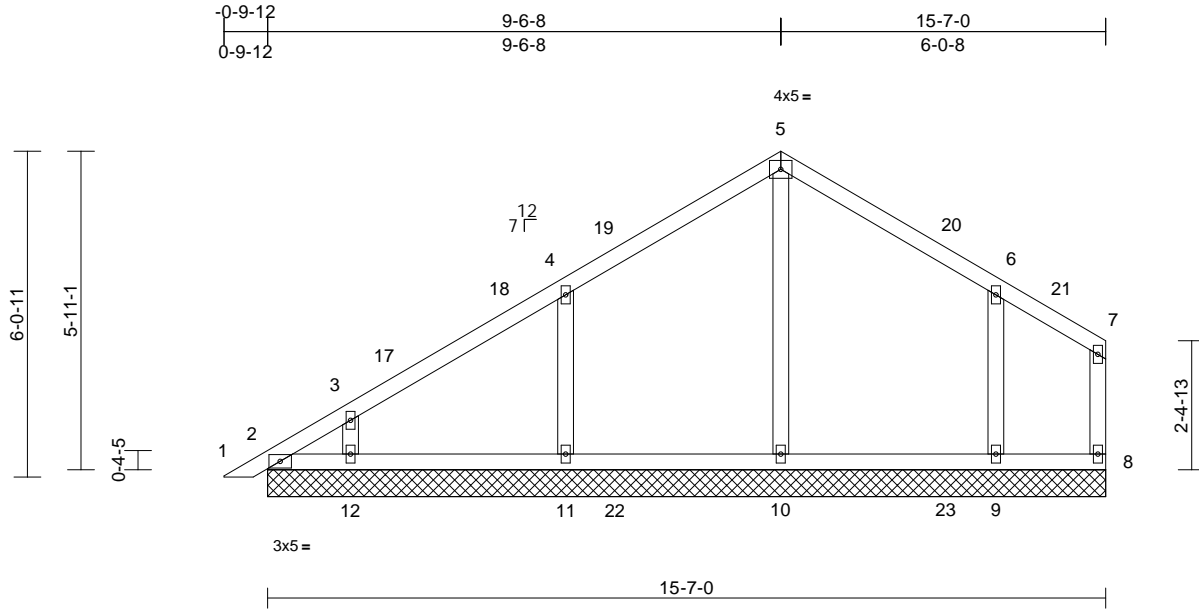

Loading (psf)	Spacing	2-0-0	CSI	DEFL	in	(loc)	l/defl	L/d	PLATES	GRIP	
TCLL (roof)	Plate Grip DOL	1.15	TC	0.31	Vert(LL)	n/a	-	n/a	999	MT20	244/190
Snow (Pf)	Lumber DOL	1.15	BC	0.17	Vert(CT)	n/a	-	n/a	999		
TCDL	Rep Stress Incr	YES	WB	0.15	Horz(CT)	0.00	8	n/a	n/a		
BCLL	Code	IRC2018/TPI2014	Matrix-MSH								
BCDL										Weight: 73 lb	FT = 20%

**LUMBER**  
TOP CHORD 2x4 SP No.2  
BOT CHORD 2x4 SP No.2  
WEBS 2x4 SP No.3  
OTHERS 2x4 SP No.3

**BRACING**  
TOP CHORD Structural wood sheathing directly applied or 6-0-0 oc purlins, except end verticals.  
BOT CHORD Rigid ceiling directly applied or 6-0-0 oc bracing.

**REACTIONS (size)**  
2=15-7-0, 8=15-7-0, 9=15-7-0, 10=15-7-0, 11=15-7-0, 12=15-7-0, 13=15-7-0  
Max Horiz 2=163 (LC 13), 13=163 (LC 13)  
Max Uplift 2=-58 (LC 10), 8=-12 (LC 14), 9=-104 (LC 15), 11=-116 (LC 14), 12=-80 (LC 14), 13=-58 (LC 10)  
Max Grav 2=94 (LC 25), 8=34 (LC 25), 9=436 (LC 22), 10=431 (LC 24), 11=478 (LC 5), 12=313 (LC 24), 13=94 (LC 25)

**FORCES (lb) - Maximum Compression/Maximum Tension**  
TOP CHORD 1-2=0/16, 2-3=-159/147, 3-4=-143/132, 4-5=-124/146, 5-6=-108/144, 6-7=-31/78, 7-8=-28/31  
BOT CHORD 2-12=-32/44, 11-12=-31/44, 10-11=-31/44, 9-10=-31/44, 8-9=-31/44  
WEBS 5-10=-244/26, 4-11=-394/164, 3-12=-207/129, 6-9=-369/145

**NOTES**  
1) Unbalanced roof live loads have been considered for this design.

- Wind: ASCE 7-16; Vult=130mph (3-second gust) Vasd=103mph; TCDL=6.0psf; BCDL=6.0psf; h=25ft; Cat. II; Exp B; Enclosed; MWFRS (envelope) exterior zone and C-C Exterior(2E) 0-3-11 to 3-3-11, Interior (1) 3-3-11 to 7-4-10, Exterior(2R) 7-4-10 to 13-3-6, Exterior (2E) 13-3-6 to 16-3-6 zone; cantilever left and right exposed; end vertical left and right exposed; C-C for members and forces & MWFRS for reactions shown; Lumber DOL=1.60 plate grip DOL=1.60
- Truss designed for wind loads in the plane of the truss only. For studs exposed to wind (normal to the face), see Standard Industry Gable End Details as applicable, or consult qualified building designer as per ANSI/TPI 1.
- TCLL: ASCE 7-16; Pr=20.0 psf (roof LL: Lum DOL=1.15 Plate DOL=1.15); Pf=20.0 psf (Lum DOL=1.15 Plate DOL=1.15); Is=1.0; Rough Cat B; Fully Exp.; Ce=0.9; Cs=1.00; Ct=1.10
- Unbalanced snow loads have been considered for this design.
- This truss has been designed for greater of min roof live load of 12.0 psf or 1.00 times flat roof load of 20.0 psf on overhangs non-concurrent with other live loads.
- All plates are 2x4 MT20 unless otherwise indicated.
- Gable requires continuous bottom chord bearing.
- Gable studs spaced at 4-0-0 oc.
- This truss has been designed for a 10.0 psf bottom chord live load nonconcurrent with any other live loads.
- \* This truss has been designed for a live load of 20.0psf on the bottom chord in all areas where a rectangle 3-06-00 tall by 2-00-00 wide will fit between the bottom chord and any other members, with BCDL = 10.0psf.
- N/A

- See Standard Industry Piggyback Truss Connection Detail for Connection to base truss as applicable, or consult qualified building designer.
- LOAD CASE(S)** Standard

- This truss is designed in accordance with the 2018 International Residential Code sections R502.11.1 and R802.10.2 and referenced standard ANSI/TPI 1.



November 17, 2023

**WARNING - Verify design parameters and READ NOTES ON THIS AND INCLUDED MITEK REFERENCE PAGE MII-7473 rev. 1/2/2023 BEFORE USE.**

Design valid for use only with MiTek® connectors. This design is based only upon parameters shown, and is for an individual building component, not a truss system. Before use, the building designer must verify the applicability of design parameters and properly incorporate this design into the overall building design. Bracing indicated is to prevent buckling of individual truss web and/or chord members only. Additional temporary and permanent bracing is always required for stability and to prevent collapse with possible personal injury and property damage. For general guidance regarding the fabrication, storage, delivery, erection and bracing of trusses and truss systems, see **ANSI/TPI1 Quality Criteria and DSB-22** available from Truss Plate Institute (www.tpinst.org) and **BCSI Building Component Safety Information** available from the Structural Building Component Association (www.sbcacomponents.com)

ENGINEERING BY  
**TRENCO**  
A MiTek Affiliate

818 Soundside Road  
Edenton, NC 27932

Job 23110074	Truss PB4	Truss Type Piggyback	Qty 1	Ply 1	DRB HOMES - 103 FaNC Job Reference (optional)	162065533
-----------------	--------------	-------------------------	----------	----------	--	-----------

Carter Components (Sanford, NC), Sanford, NC - 27332,

Run: 8.63 S Nov 1 2023 Print: 8.630 S Nov 1 2023 MiTek Industries, Inc. Thu Nov 16 11:10:17  
ID:MhEs0LJSNEPcESVNN0gpiylg68-RfC?PsB70Hq3NSgPqnL8w3uTXbGKwRcDoi7J4zJC?f

Page: 1

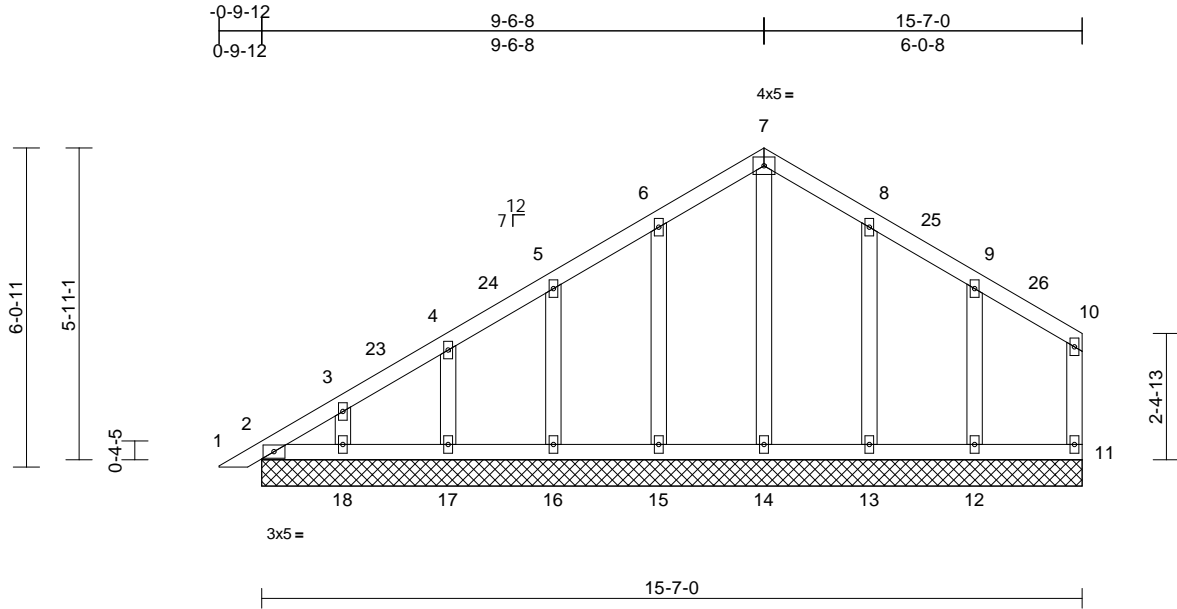

Loading	(psf)	Spacing	1-11-4	CSI	DEFL	in	(loc)	l/defl	L/d	PLATES	GRIP
TCLL (roof)	20.0	Plate Grip DOL	1.15	TC	Vert(LL)	n/a	-	n/a	999	MT20	244/190
Snow (Pf)	20.0	Lumber DOL	1.15	BC	Vert(CT)	n/a	-	n/a	999		
TCDL	10.0	Rep Stress Incr	YES	WB	Horz(CT)	0.00	11	n/a	n/a		
BCLL	0.0*	Code	IRC2018/TPI2014	Matrix-MSH							
BCDL	10.0									Weight: 88 lb	FT = 20%

**LUMBER**  
TOP CHORD 2x4 SP No.2  
BOT CHORD 2x4 SP No.2  
WEBS 2x4 SP No.3  
OTHERS 2x4 SP No.3

**BRACING**  
TOP CHORD Structural wood sheathing directly applied or 6-0-0 oc purlins, except end verticals.  
BOT CHORD Rigid ceiling directly applied or 10-0-0 oc bracing.

**REACTIONS** (size)  
2=15-7-0, 11=15-7-0, 12=15-7-0, 13=15-7-0, 14=15-7-0, 15=15-7-0, 16=15-7-0, 17=15-7-0, 18=15-7-0, 19=15-7-0  
Max Horiz 2=158 (LC 13), 19=158 (LC 13)  
Max Uplift 2=46 (LC 10), 11=12 (LC 14), 12=56 (LC 15), 13=49 (LC 15), 14=3 (LC 11), 15=51 (LC 14), 16=49 (LC 14), 17=49 (LC 14), 18=49 (LC 14), 19=46 (LC 10)  
Max Grav 2=116 (LC 25), 11=76 (LC 25), 12=226 (LC 22), 13=244 (LC 22), 14=160 (LC 24), 15=245 (LC 21), 16=218 (LC 21), 17=164 (LC 24), 18=154 (LC 24), 19=116 (LC 25)

**FORCES** (lb) - Maximum Compression/Maximum Tension  
TOP CHORD 1-2=0/16, 2-3=-149/132, 3-4=-138/118, 4-5=-125/115, 5-6=-112/158, 6-7=-97/214, 7-8=-84/214, 8-9=-69/158, 9-10=-51/88, 10-11=-63/73  
BOT CHORD 2-18=-27/51, 17-18=-27/51, 16-17=-27/51, 15-16=-27/51, 14-15=-27/51, 13-14=-27/51, 12-13=-27/51, 11-12=-27/51  
WEBS 7-14=-148/40, 6-15=-207/87, 5-16=-180/91, 4-17=-126/94, 3-18=-111/93, 8-13=-205/89, 9-12=-186/116

**NOTES**

- Unbalanced roof live loads have been considered for this design.
- Wind: ASCE 7-16; Vult=130mph (3-second gust) Vasd=103mph; TCDL=6.0psf; BCDL=6.0psf; h=25ft; Cat. II; Exp B; Enclosed; MWFRS (envelope) exterior zone and C-C Corner(3E) 0-3-11 to 3-3-11, Exterior(2N) 3-3-11 to 7-4-10, Corner(3R) 7-4-10 to 13-3-6, Corner (3E) 13-3-6 to 16-3-6 zone; cantilever left and right exposed; end vertical left and right exposed; C-C for members and forces & MWFRS for reactions shown; Lumber DOL=1.60 plate grip DOL=1.60
- Truss designed for wind loads in the plane of the truss only. For studs exposed to wind (normal to the face), see Standard Industry Gable End Details as applicable, or consult qualified building designer as per ANSI/TPI 1.
- TCLL: ASCE 7-16; Pr=20.0 psf (roof LL: Lum DOL=1.15 Plate DOL=1.15); Pf=20.0 psf (Lum DOL=1.15 Plate DOL=1.15); Is=1.0; Rough Cat B; Fully Exp.; Ce=0.9; Cs=1.00; Ct=1.10
- Unbalanced snow loads have been considered for this design.
- This truss has been designed for greater of min roof live load of 12.0 psf or 1.00 times flat roof load of 20.0 psf on overhangs non-concurrent with other live loads.
- All plates are 2x4 MT20 unless otherwise indicated.
- Gable requires continuous bottom chord bearing.
- Gable studs spaced at 2-0-0 oc.
- This truss has been designed for a 10.0 psf bottom chord live load nonconcurrent with any other live loads.
- \* This truss has been designed for a live load of 20.0psf on the bottom chord in all areas where a rectangle 3-06-00 tall by 2-00-00 wide will fit between the bottom chord and any other members.
- N/A

- This truss is designed in accordance with the 2018 International Residential Code sections R502.11.1 and R802.10.2 and referenced standard ANSI/TPI 1.
  - See Standard Industry Piggyback Truss Connection Detail for Connection to base truss as applicable, or consult qualified building designer.
- LOAD CASE(S)** Standard



November 17, 2023

**WARNING - Verify design parameters and READ NOTES ON THIS AND INCLUDED MITEK REFERENCE PAGE MII-7473 rev. 1/2/2023 BEFORE USE.**

Design valid for use only with MiTek® connectors. This design is based only upon parameters shown, and is for an individual building component, not a truss system. Before use, the building designer must verify the applicability of design parameters and properly incorporate this design into the overall building design. Bracing indicated is to prevent buckling of individual truss web and/or chord members only. Additional temporary and permanent bracing is always required for stability and to prevent collapse with possible personal injury and property damage. For general guidance regarding the fabrication, storage, delivery, erection and bracing of trusses and truss systems, see **ANSI/TP1 Quality Criteria and DSB-22** available from Truss Plate Institute (www.tpinst.org) and **BCSI Building Component Safety Information** available from the Structural Building Component Association (www.sbcacomponents.com)



818 Soundside Road  
Edenton, NC 27932

Job 23110074	Truss PB5	Truss Type Piggyback	Qty 10	Ply 1	DRB HOMES - 103 FaNC Job Reference (optional)	I62065534
-----------------	--------------	-------------------------	-----------	----------	--	-----------

Carter Components (Sanford, NC), Sanford, NC - 27332,

Run: 8.63 S Nov 1 2023 Print: 8.630 S Nov 1 2023 MiTek Industries, Inc. Thu Nov 16 11:10:18  
ID:FdqRvfn0ZNVmMDACD34oHRzTR4m-RfC?PsB70Hq3NSgPqnL8w3uITXbGKWrCDoi7J4zJC?f

Page: 1

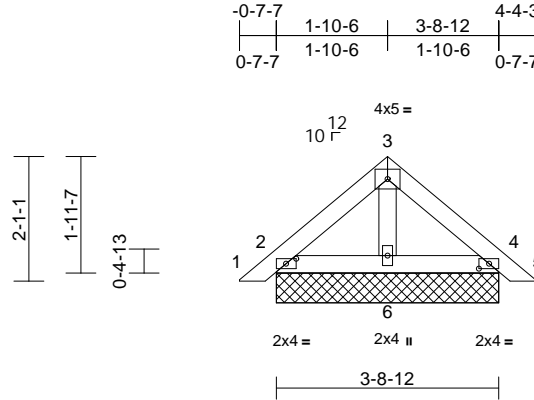

Scale = 1:38.6

Plate Offsets (X, Y): [2:0-2-1,0-1-0], [4:0-2-1,0-1-0]

Loading	(psf)	Spacing	1-11-4	CSI	DEFL	in	(loc)	l/defl	L/d	PLATES	GRIP	
TCLL (roof)	20.0	Plate Grip DOL	1.15	TC	0.06	Vert(LL)	n/a	-	n/a	999	MT20	244/190
Snow (Pf)	20.0	Lumber DOL	1.15	BC	0.06	Vert(CT)	n/a	-	n/a	999		
TCDL	10.0	Rep Stress Incr	YES	WB	0.01	Horz(CT)	0.00	4	n/a	n/a		
BCLL	0.0*	Code	IRC2018/TPI2014	Matrix-MP								
BCDL	10.0											
										Weight: 17 lb	FT = 20%	

#### LUMBER

TOP CHORD 2x4 SP No.2  
BOT CHORD 2x4 SP No.2  
OTHERS 2x4 SP No.3

#### BRACING

TOP CHORD Structural wood sheathing directly applied or 5-0-3 oc purlins.  
BOT CHORD Rigid ceiling directly applied or 10-0-0 oc bracing.

#### REACTIONS

(size) 2=3-8-12, 4=3-8-12, 6=3-8-12,  
7=3-8-12, 10=3-8-12  
Max Horiz 2=-43 (LC 12), 7=-43 (LC 12)  
Max Uplift 2=-18 (LC 14), 4=-24 (LC 15),  
7=-18 (LC 14), 10=-24 (LC 15)  
Max Grav 2=150 (LC 21), 4=150 (LC 22),  
6=123 (LC 21), 7=150 (LC 21),  
10=150 (LC 22)

#### FORCES

(lb) - Maximum Compression/Maximum Tension

TOP CHORD 1-2=0/23, 2-3=-75/75, 3-4=-75/75, 4-5=0/23  
BOT CHORD 2-6=-10/57, 4-6=-8/57  
WEBS 3-6=-49/4

#### NOTES

- 1) Unbalanced roof live loads have been considered for this design.
- 2) Wind: ASCE 7-16; Vult=130mph (3-second gust) Vasd=103mph; TCDL=6.0psf; BCDL=6.0psf; h=25ft; Cat. II; Exp B; Enclosed; MWFRS (envelope) exterior zone and C-C Corner(3E) zone; cantilever left and right exposed; end vertical left and right exposed; C-C for members and forces & MWFRS for reactions shown; Lumber DOL=1.60 plate grip DOL=1.60
- 3) Truss designed for wind loads in the plane of the truss only. For studs exposed to wind (normal to the face), see Standard Industry Gable End Details as applicable, or consult qualified building designer as per ANSI/TPI 1.

- 4) TCLL: ASCE 7-16; Pr=20.0 psf (roof LL: Lum DOL=1.15 Plate DOL=1.15); Pf=20.0 psf (Lum DOL=1.15 Plate DOL=1.15); Is=1.0; Rough Cat B; Fully Exp.; Ce=0.9; Cs=1.00; Ct=1.10
- 5) Unbalanced snow loads have been considered for this design.
- 6) This truss has been designed for greater of min roof live load of 12.0 psf or 1.00 times flat roof load of 20.0 psf on overhangs non-concurrent with other live loads.
- 7) Gable requires continuous bottom chord bearing.
- 8) Gable studs spaced at 2-0-0 oc.
- 9) This truss has been designed for a 10.0 psf bottom chord live load nonconcurrent with any other live loads.
- 10) \* This truss has been designed for a live load of 20.0psf on the bottom chord in all areas where a rectangle 3-06-00 tall by 2-00-00 wide will fit between the bottom chord and any other members.
- 11) N/A

- 12) This truss is designed in accordance with the 2018 International Residential Code sections R502.11.1 and R802.10.2 and referenced standard ANSI/TPI 1.
- 13) See Standard Industry Piggyback Truss Connection Detail for Connection to base truss as applicable, or consult qualified building designer.

**LOAD CASE(S)** Standard

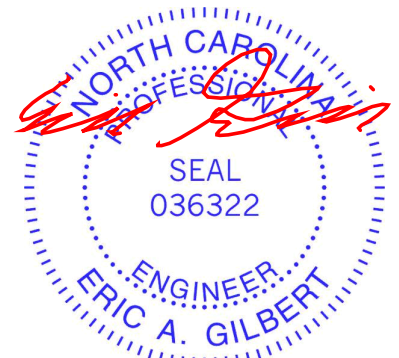

November 17, 2023

**WARNING - Verify design parameters and READ NOTES ON THIS AND INCLUDED MITEK REFERENCE PAGE MII-7473 rev. 1/2/2023 BEFORE USE.**

Design valid for use only with MiTek® connectors. This design is based only upon parameters shown, and is for an individual building component, not a truss system. Before use, the building designer must verify the applicability of design parameters and properly incorporate this design into the overall building design. Bracing indicated is to prevent buckling of individual truss web and/or chord members only. Additional temporary and permanent bracing is always required for stability and to prevent collapse with possible personal injury and property damage. For general guidance regarding the fabrication, storage, delivery, erection and bracing of trusses and truss systems, see **ANSI/TPI Quality Criteria and DSB-22** available from Truss Plate Institute (www.tpinst.org) and **BCSI Building Component Safety Information** available from the Structural Building Component Association (www.sbcacomponents.com)

ENGINEERING BY  
**TRENCO**  
A MiTek Affiliate

818 Soundside Road  
Edenton, NC 27932



Job 23110074	Truss V1	Truss Type Valley	Qty 1	Ply 1	DRB HOMES - 103 FaNC Job Reference (optional)	162065535
-----------------	-------------	----------------------	----------	----------	--	-----------

Carter Components (Sanford, NC), Sanford, NC - 27332,

Run: 8.63 S Nov 1 2023 Print: 8.630 S Nov 1 2023 MiTek Industries, Inc. Thu Nov 16 11:10:18  
ID:obl8CR79AVIHxhlyRzshZhpM4-RFC?PsB70Hq3NSgPqnL8w3uITXbGKWRcDoi7J4zJC?f

Page: 1

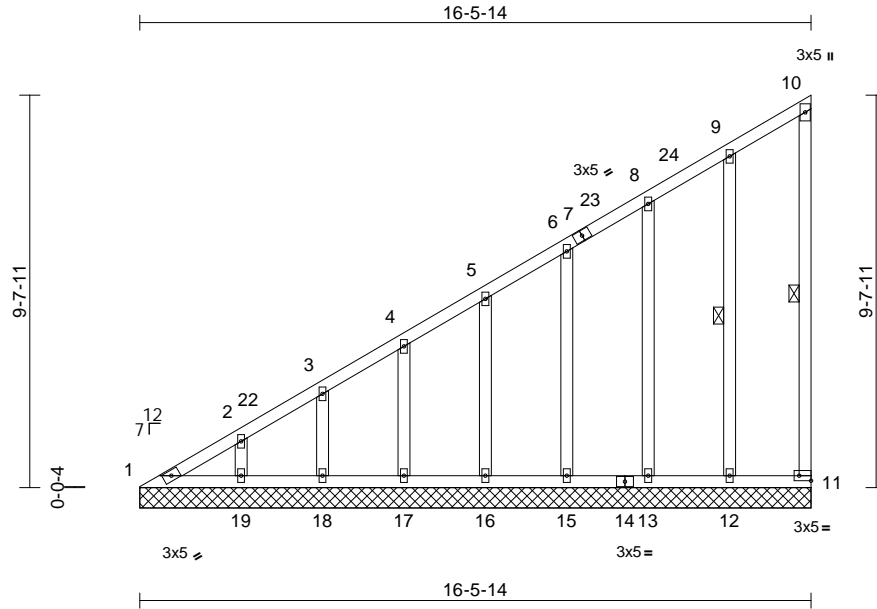

Scale = 1:56.6

Plate Offsets (X, Y): [11:Edge,0-1-8]

Loading	(psf)	Spacing	1-11-4	CSI	DEFL	in	(loc)	l/defl	L/d	PLATES	GRIP	
TCLL (roof)	20.0	Plate Grip DOL	1.15	TC	0.64	Vert(LL)	n/a	-	n/a	999	MT20	244/190
Snow (Pf)	20.0	Lumber DOL	1.15	BC	0.31	Vert(TL)	n/a	-	n/a	999		
TCDL	10.0	Rep Stress Incr	YES	WB	0.18	Horiz(TL)	0.00	11	n/a	n/a		
BCLL	0.0*	Code	IRC2018/TPI2014	Matrix-MSH								
BCDL	10.0											
											Weight: 112 lb	FT = 20%

**LUMBER**  
TOP CHORD 2x4 SP No.2  
BOT CHORD 2x4 SP No.2  
WEBS 2x4 SP No.2  
OTHERS 2x4 SP No.3

**BRACING**  
TOP CHORD Structural wood sheathing directly applied or 6-0-0 oc purlins, except end verticals.  
BOT CHORD Rigid ceiling directly applied or 10-0-0 oc bracing.

WEBS 1 Row at midpt 10-11, 9-12

**REACTIONS** (size)  
1=16-5-14, 11=16-5-14,  
12=16-5-14, 13=16-5-14,  
15=16-5-14, 16=16-5-14,  
17=16-5-14, 18=16-5-14,  
19=16-5-14  
Max Horiz 1=323 (LC 11)  
Max Uplift 1=-35 (LC 10), 11=-53 (LC 13),  
12=-56 (LC 14), 13=-44 (LC 14),  
15=-51 (LC 14), 16=-48 (LC 14),  
17=-48 (LC 14), 18=-55 (LC 14),  
19=-30 (LC 14)  
Max Grav 1=145 (LC 24), 11=87 (LC 20),  
12=241 (LC 20), 13=224 (LC 20),  
15=164 (LC 20), 16=161 (LC 23),  
17=164 (LC 23), 18=150 (LC 23),  
19=202 (LC 20)

**FORCES** (lb) - Maximum Compression/Maximum Tension  
TOP CHORD 1-2=-278/370, 2-3=-258/341, 3-4=-231/315,  
4-5=-204/288, 5-6=-188/261, 6-8=-173/233,  
8-9=-167/215, 9-10=-115/141, 10-11=-73/39  
BOT CHORD 1-19=-115/237, 18-19=-115/187,  
17-18=-115/187, 16-17=-115/187,  
15-16=-115/187, 13-15=-115/187,  
12-13=-115/187, 11-12=-115/187

WEBS 9-12=-200/77, 8-13=-185/113, 6-15=-125/82,  
5-16=-122/88, 4-17=-124/86, 3-18=-119/90,  
2-19=-135/86

**NOTES**

- 1) Wind: ASCE 7-16; Vult=130mph (3-second gust)  
Vasd=103mph; TCCL=6.0psf; BCDL=6.0psf; h=25ft;  
Cat. II; Exp B; Enclosed; MWFRS (envelope) exterior zone and C-C Corner(3E) 0-0-7 to 3-0-7, Exterior(2N) 3-0-7 to 13-4-9, Corner(3E) 13-4-9 to 16-4-9 zone; cantilever left and right exposed ; end vertical left and right exposed;C-C for members and forces & MWFRS for reactions shown; Lumber DOL=1.60 plate grip DOL=1.60
- 2) Truss designed for wind loads in the plane of the truss only. For studs exposed to wind (normal to the face), see Standard Industry Gable End Details as applicable, or consult qualified building designer as per ANSI/TPI 1.
- 3) TCLL: ASCE 7-16; Pr=20.0 psf (roof LL: Lum DOL=1.15 Plate DOL=1.15); Pf=20.0 psf (Lum DOL=1.15 Plate DOL=1.15); Is=1.0; Rough Cat B; Fully Exp.; Ce=0.9; Cs=1.00; Ct=1.10
- 4) Unbalanced snow loads have been considered for this design.
- 5) All plates are 2x4 MT20 unless otherwise indicated.
- 6) Gable requires continuous bottom chord bearing.
- 7) Gable studs spaced at 2-0-0 oc.
- 8) This truss has been designed for a 10.0 psf bottom chord live load nonconcurrent with any other live loads.
- 9) \* This truss has been designed for a live load of 20.0psf on the bottom chord in all areas where a rectangle 3-06-00 tall by 2-00-00 wide will fit between the bottom chord and any other members.
- 10) Provide mechanical connection (by others) of truss to bearing plate capable of withstanding 53 lb uplift at joint 11, 35 lb uplift at joint 1, 56 lb uplift at joint 12, 44 lb uplift at joint 13, 51 lb uplift at joint 15, 48 lb uplift at joint 16, 48 lb uplift at joint 17, 55 lb uplift at joint 18 and 30 lb uplift at joint 19.

11) This truss is designed in accordance with the 2018 International Residential Code sections R502.11.1 and R802.10.2 and referenced standard ANSI/TPI 1.

**LOAD CASE(S)** Standard



November 17, 2023

**WARNING - Verify design parameters and READ NOTES ON THIS AND INCLUDED MITEK REFERENCE PAGE MII-7473 rev. 1/2/2023 BEFORE USE.**

Design valid for use only with MiTek® connectors. This design is based only upon parameters shown, and is for an individual building component, not a truss system. Before use, the building designer must verify the applicability of design parameters and properly incorporate this design into the overall building design. Bracing indicated is to prevent buckling of individual truss web and/or chord members only. Additional temporary and permanent bracing is always required for stability and to prevent collapse with possible personal injury and property damage. For general guidance regarding the fabrication, storage, delivery, erection and bracing of trusses and truss systems, see **ANSI/TPI Quality Criteria and DSB-22** available from Truss Plate Institute (www.tpinst.org) and **BCSI Building Component Safety Information** available from the Structural Building Component Association (www.sbcacomponents.com)



818 Soundside Road  
Edenton, NC 27932

Job 23110074	Truss V2	Truss Type Valley	Qty 1	Ply 1	DRB HOMES - 103 FaNC Job Reference (optional)	162065536
-----------------	-------------	----------------------	----------	----------	--	-----------

Carter Components (Sanford, NC), Sanford, NC - 27332,

Run: 8.63 S Nov 1 2023 Print: 8.630 S Nov 1 2023 MiTek Industries, Inc. Thu Nov 16 11:10:19  
ID:dZR1oJ6SMNhWOKs6TOXq3zTR1m-RfC?PsB70Hq3NSgPqnL8w3uITXbGKWRCDoi7J4zJC?ft

Page: 1

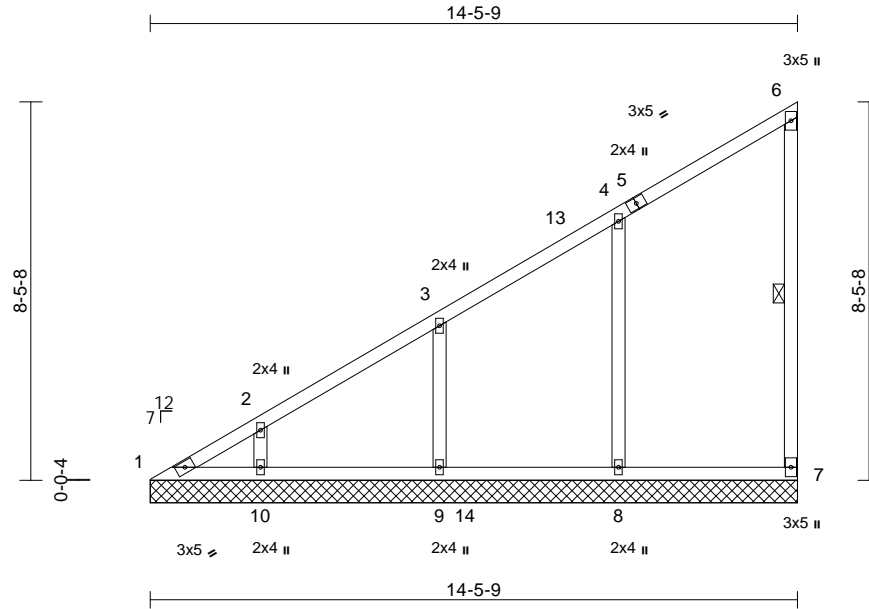

Scale = 1:51.5

Loading	(psf)	Spacing	2-0-0	CSI	DEFL	in	(loc)	l/defl	L/d	PLATES	GRIP	
TCLL (roof)	20.0	Plate Grip DOL	1.15	TC	0.76	Vert(LL)	n/a	-	n/a	999	MT20	244/190
Snow (Pf)	20.0	Lumber DOL	1.15	BC	0.21	Vert(TL)	n/a	-	n/a	999		
TCDL	10.0	Rep Stress Incr	YES	WB	0.26	Horiz(TL)	0.00	7	n/a	n/a		
BCLL	0.0*	Code	IRC2018/TPI2014	Matrix-MSH								
BCDL	10.0										Weight: 72 lb	FT = 20%

**LUMBER**  
TOP CHORD 2x4 SP No.2  
BOT CHORD 2x4 SP No.2  
WEBS 2x4 SP No.3  
OTHERS 2x4 SP No.3

**BRACING**  
TOP CHORD Structural wood sheathing directly applied or 6-0-0 oc purlins, except end verticals.  
BOT CHORD Rigid ceiling directly applied or 10-0-0 oc bracing.  
WEBS 1 Row at midpt 6-7

**REACTIONS** (size)  
1=14-5-9, 7=14-5-9, 8=14-5-9, 9=14-5-9, 10=14-5-9  
Max Horiz 1=292 (LC 11)  
Max Uplift 1=-34 (LC 10), 7=-42 (LC 11), 8=-107 (LC 14), 9=-104 (LC 14), 10=-67 (LC 14)  
Max Grav 1=127 (LC 28), 7=207 (LC 5), 8=530 (LC 5), 9=417 (LC 23), 10=341 (LC 23)

**FORCES** (lb) - Maximum Compression/Maximum Tension  
TOP CHORD 1-2=-255/327, 2-3=-220/281, 3-4=-183/224, 4-6=-149/139, 6-7=-159/47  
BOT CHORD 1-10=-103/176, 9-10=-103/144, 8-9=-103/144, 7-8=-103/144  
WEBS 4-8=-387/140, 3-9=-254/156, 2-10=-223/118

**NOTES**  
1) Wind: ASCE 7-16; Vult=130mph (3-second gust) Vasd=103mph; TCDL=6.0psf; BCDL=6.0psf; h=25ft; Cat. II; Exp B; Enclosed; MWFRS (envelope) exterior zone and C-C Exterior(2E) 0-0-7 to 3-0-7, Interior (1) 3-0-7 to 11-4-4, Exterior(2E) 11-4-4 to 14-4-4 zone; cantilever left and right exposed; end vertical left and right exposed; C-C for members and forces & MWFRS for reactions shown; Lumber DOL=1.60 plate grip DOL=1.60

- Truss designed for wind loads in the plane of the truss only. For studs exposed to wind (normal to the face), see Standard Industry Gable End Details as applicable, or consult qualified building designer as per ANSI/TPI 1.
- TCLL: ASCE 7-16; Pr=20.0 psf (roof LL: Lum DOL=1.15 Plate DOL=1.15); Pf=20.0 psf (Lum DOL=1.15 Plate DOL=1.15); Is=1.0; Rough Cat B; Fully Exp.; Ce=0.9; Cs=1.00; Ct=1.10
- Unbalanced snow loads have been considered for this design.
- Gable requires continuous bottom chord bearing.
- Gable studs spaced at 4-0-0 oc.
- This truss has been designed for a 10.0 psf bottom chord live load nonconcurrent with any other live loads.
- \* This truss has been designed for a live load of 20.0psf on the bottom chord in all areas where a rectangle 3-06-00 tall by 2-00-00 wide will fit between the bottom chord and any other members, with BCDL = 10.0psf.
- Provide mechanical connection (by others) of truss to bearing plate capable of withstanding 34 lb uplift at joint 1, 42 lb uplift at joint 7, 107 lb uplift at joint 8, 104 lb uplift at joint 9 and 67 lb uplift at joint 10.
- This truss is designed in accordance with the 2018 International Residential Code sections R502.11.1 and R802.10.2 and referenced standard ANSI/TPI 1.

**LOAD CASE(S)** Standard

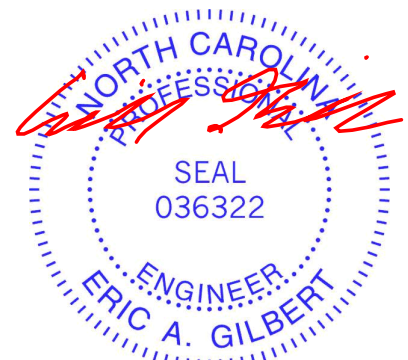

November 17, 2023

**WARNING - Verify design parameters and READ NOTES ON THIS AND INCLUDED MITEK REFERENCE PAGE MII-7473 rev. 1/2/2023 BEFORE USE.**

Design valid for use only with MiTek® connectors. This design is based only upon parameters shown, and is for an individual building component, not a truss system. Before use, the building designer must verify the applicability of design parameters and properly incorporate this design into the overall building design. Bracing indicated is to prevent buckling of individual truss web and/or chord members only. Additional temporary and permanent bracing is always required for stability and to prevent collapse with possible personal injury and property damage. For general guidance regarding the fabrication, storage, delivery, erection and bracing of trusses and truss systems, see **ANSI/TPI Quality Criteria and DSB-22** available from Truss Plate Institute (www.tpinst.org) and **BCSI Building Component Safety Information** available from the Structural Building Component Association (www.sbcacomponents.com)



818 Soundside Road  
Edenton, NC 27932

Job 23110074	Truss V3	Truss Type Valley	Qty 1	Ply 1	DRB HOMES - 103 FaNC Job Reference (optional)	162065537
-----------------	-------------	----------------------	----------	----------	--	-----------

Carter Components (Sanford, NC), Sanford, NC - 27332,

Run: 8.63 S Nov 1 2023 Print: 8.630 S Nov 1 2023 MiTek Industries, Inc. Thu Nov 16 11:10:19  
ID:dfiGSUCwL2q1s9Sv59O5YzhpM\_-RfC?PsB70Hq3NSgPqnL8w3uITXbGKWrCDoi7J4zJC7f

Page: 1

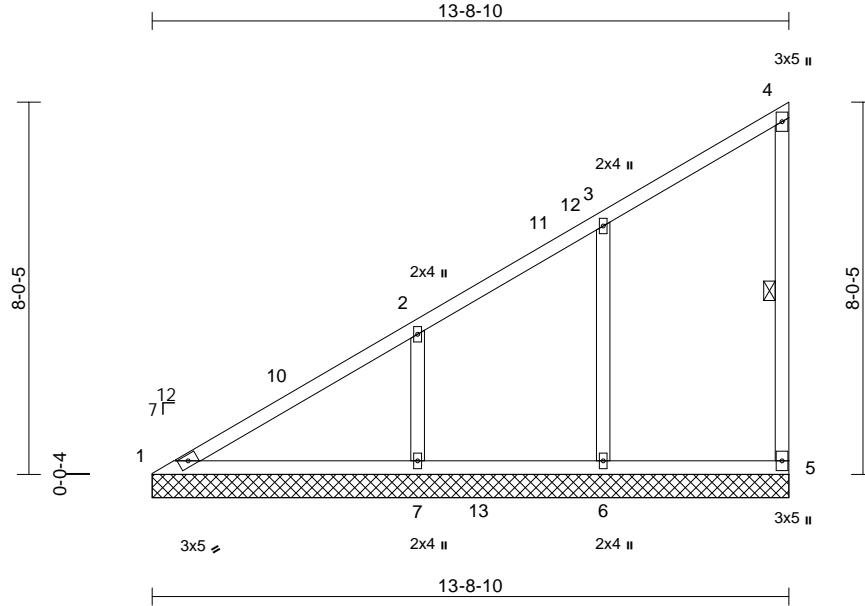

Scale = 1:49.7					
<b>Loading</b> (psf)	<b>Spacing</b> 2-0-0	<b>CSI</b>	<b>DEFL</b> in (loc) l/defl L/d	<b>PLATES</b>	<b>GRIP</b>
TCLL (roof) 20.0	Plate Grip DOL 1.15	TC 0.67	Vert(LL) n/a - n/a 999	MT20	244/190
Snow (Pf) 20.0	Lumber DOL 1.15	BC 0.34	Vert(TL) n/a - n/a 999		
TCDL 10.0	Rep Stress Incr YES	WB 0.21	Horiz(TL) 0.01 5 n/a n/a		
BCLL 0.0*	Code IRC2018/TPI2014	Matrix-MSH			
BCDL 10.0				Weight: 66 lb	FT = 20%

**LUMBER**

TOP CHORD	2x4 SP No.2
BOT CHORD	2x4 SP No.2
WEBS	2x4 SP No.3
OTHERS	2x4 SP No.3

**BRACING**

TOP CHORD	Structural wood sheathing directly applied or 6-0-0 oc purlins, except end verticals.
BOT CHORD	Rigid ceiling directly applied or 10-0-0 oc bracing.
WEBS	1 Row at midpt 4-5

**REACTIONS** (size)

1=13-8-10, 5=13-8-10, 6=13-8-10, 7=13-8-10
Max Horiz 1=276 (LC 11)
Max Uplift 5=-40 (LC 11), 6=-41 (LC 16), 7=-110 (LC 14)
Max Grav 1=238 (LC 24), 5=216 (LC 5), 6=475 (LC 5), 7=578 (LC 23)

**FORCES** (lb) - Maximum Compression/Maximum Tension

TOP CHORD	1-2=-394/257, 2-3=-179/189, 3-4=-143/131, 4-5=-164/47
BOT CHORD	1-7=-97/320, 6-7=-97/137, 5-6=-97/137
WEBS	3-6=-362/103, 2-7=-338/148

- NOTES**
- 1) Wind: ASCE 7-16; Vult=130mph (3-second gust) Vasd=103mph; TCDL=6.0psf; BCDL=6.0psf; h=25ft; Cat. II; Exp B; Enclosed; MWFRS (envelope) exterior zone and C-C Exterior(2E) 0-0-7 to 3-0-7, Interior (1) 3-0-7 to 9-4-7, Exterior(2R) 9-4-7 to 13-7-5 zone; cantilever left and right exposed; end vertical left and right exposed; C-C for members and forces & MWFRS for reactions shown; Lumber DOL=1.60 plate grip DOL=1.60
  - 2) Truss designed for wind loads in the plane of the truss only. For studs exposed to wind (normal to the face), see Standard Industry Gable End Details as applicable, or consult qualified building designer as per ANSI/TPI 1.

- 3) TCLL: ASCE 7-16; Pr=20.0 psf (roof LL: Lum DOL=1.15 Plate DOL=1.15); Pf=20.0 psf (Lum DOL=1.15 Plate DOL=1.15); Is=1.0; Rough Cat B; Fully Exp.; Ce=0.9; Cs=1.00; Ct=1.10
- 4) Unbalanced snow loads have been considered for this design.
- 5) Gable requires continuous bottom chord bearing.
- 6) Gable studs spaced at 4-0-0 oc.
- 7) This truss has been designed for a 10.0 psf bottom chord live load nonconcurrent with any other live loads.
- 8) \* This truss has been designed for a live load of 20.0psf on the bottom chord in all areas where a rectangle 3-06-00 tall by 2-00-00 wide will fit between the bottom chord and any other members, with BCDL = 10.0psf.
- 9) Provide mechanical connection (by others) of truss to bearing plate capable of withstanding 40 lb uplift at joint 5, 41 lb uplift at joint 6 and 110 lb uplift at joint 7.
- 10) This truss is designed in accordance with the 2018 International Residential Code sections R502.11.1 and R802.10.2 and referenced standard ANSI/TPI 1.

**LOAD CASE(S)** Standard



November 17, 2023

**WARNING - Verify design parameters and READ NOTES ON THIS AND INCLUDED MITEK REFERENCE PAGE MII-7473 rev. 1/2/2023 BEFORE USE.**

Design valid for use only with MiTek® connectors. This design is based only upon parameters shown, and is for an individual building component, not a truss system. Before use, the building designer must verify the applicability of design parameters and properly incorporate this design into the overall building design. Bracing indicated is to prevent buckling of individual truss web and/or chord members only. Additional temporary and permanent bracing is always required for stability and to prevent collapse with possible personal injury and property damage. For general guidance regarding the fabrication, storage, delivery, erection and bracing of trusses and truss systems, see **ANSI/TPI1 Quality Criteria and DSB-22** available from Truss Plate Institute (www.tpinst.org) and **BCSI Building Component Safety Information** available from the Structural Building Component Association (www.sbcacomponents.com)



818 Soundside Road  
Edenton, NC 27932

Job 23110074	Truss V4	Truss Type Valley	Qty 1	Ply 1	DRB HOMES - 103 FaNC Job Reference (optional)	162065538
-----------------	-------------	----------------------	----------	----------	--	-----------

Carter Components (Sanford, NC), Sanford, NC - 27332,

Run: 8.63 S Nov 1 2023 Print: 8.630 S Nov 1 2023 MiTek Industries, Inc. Thu Nov 16 11:10:20  
ID:WLGyEg9zPbBytL9tiEbmDnzTR1i-RfC?PsB70Hq3NSgPqnL8w3uITXbGKWRCDoi7J4zJC?f

Page: 1

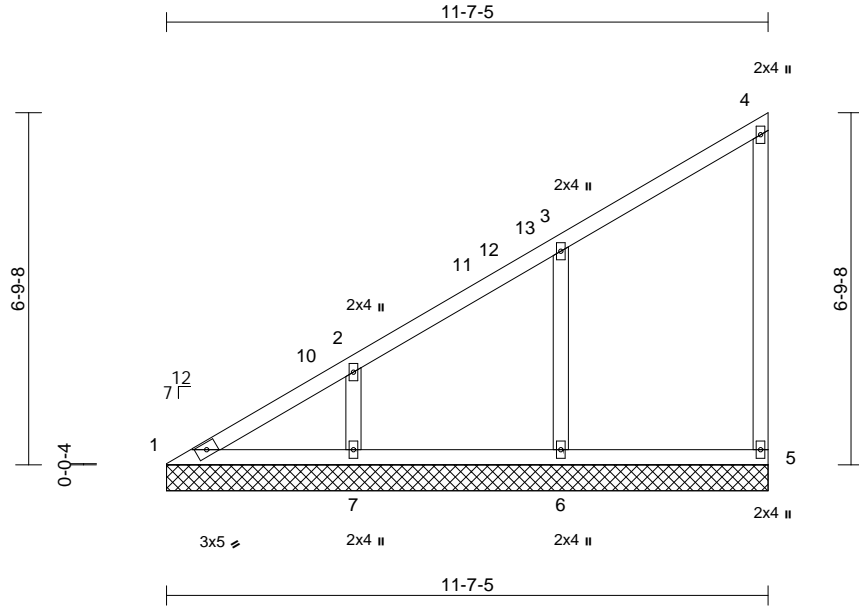

Scale = 1:44.5

Loading	(psf)	Spacing	2-0-0	CSI	DEFL	in	(loc)	l/defl	L/d	PLATES	GRIP	
TCLL (roof)	20.0	Plate Grip DOL	1.15	TC	0.48	Vert(LL)	n/a	-	n/a	999	MT20	244/190
Snow (Pf)	20.0	Lumber DOL	1.15	BC	0.16	Vert(TL)	n/a	-	n/a	999		
TCDL	10.0	Rep Stress Incr	YES	WB	0.14	Horiz(TL)	0.00	5	n/a	n/a		
BCLL	0.0*	Code	IRC2018/TPI2014	Matrix-MSH								
BCDL	10.0											
											Weight: 54 lb	FT = 20%

**LUMBER**

TOP CHORD	2x4 SP No.2
BOT CHORD	2x4 SP No.2
WEBS	2x4 SP No.3
OTHERS	2x4 SP No.3

**BRACING**

TOP CHORD	Structural wood sheathing directly applied or 6-0-0 oc purlins, except end verticals.
BOT CHORD	Rigid ceiling directly applied or 10-0-0 oc bracing.

**REACTIONS**

(size)	1=11-7-5, 5=11-7-5, 6=11-7-5, 7=11-7-5
Max Horiz	1=232 (LC 11)
Max Uplift	1=6 (LC 10), 5=34 (LC 11), 6=54 (LC 14), 7=92 (LC 14)
Max Grav	1=159 (LC 24), 5=210 (LC 5), 6=494 (LC 5), 7=398 (LC 23)

**FORCES**

(lb) - Maximum Compression/Maximum Tension	
TOP CHORD	1-2=-252/228, 2-3=-158/187, 3-4=-135/118, 4-5=-159/45
BOT CHORD	1-7=-81/204, 6-7=-81/117, 5-6=-81/117
WEBS	3-6=-389/133, 2-7=-246/132

**NOTES**

- 1) Wind: ASCE 7-16; Vult=130mph (3-second gust) Vasd=103mph; TCDL=6.0psf; BCDL=6.0psf; h=25ft; Cat. II; Exp B; Enclosed; MWFRS (envelope) exterior zone and C-C Exterior(2E) 0-0-7 to 3-0-7, Interior (1) 3-0-7 to 7-3-1, Exterior(2R) 7-3-1 to 11-5-15 zone; cantilever left and right exposed ; end vertical left and right exposed;C-C for members and forces & MWFRS for reactions shown; Lumber DOL=1.60 plate grip DOL=1.60
- 2) Truss designed for wind loads in the plane of the truss only. For studs exposed to wind (normal to the face), see Standard Industry Gable End Details as applicable, or consult qualified building designer as per ANSI/TPI 1.

- 3) TCLL: ASCE 7-16; Pr=20.0 psf (roof LL: Lum DOL=1.15 Plate DOL=1.15); Pf=20.0 psf (Lum DOL=1.15 Plate DOL=1.15); Is=1.0; Rough Cat B; Fully Exp.; Ce=0.9; Cs=1.00; Ct=1.10
- 4) Unbalanced snow loads have been considered for this design.
- 5) Gable requires continuous bottom chord bearing.
- 6) Gable studs spaced at 4-0-0 oc.
- 7) This truss has been designed for a 10.0 psf bottom chord live load nonconcurrent with any other live loads.
- 8) \* This truss has been designed for a live load of 20.0psf on the bottom chord in all areas where a rectangle 3-06-00 tall by 2-00-00 wide will fit between the bottom chord and any other members, with BCDL = 10.0psf.
- 9) Provide mechanical connection (by others) of truss to bearing plate capable of withstanding 34 lb uplift at joint 5, 6 lb uplift at joint 1, 54 lb uplift at joint 6 and 92 lb uplift at joint 7.
- 10) This truss is designed in accordance with the 2018 International Residential Code sections R502.11.1 and R802.10.2 and referenced standard ANSI/TPI 1.

**LOAD CASE(S)** Standard

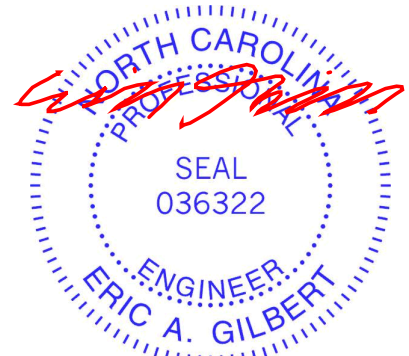

November 17, 2023

**WARNING - Verify design parameters and READ NOTES ON THIS AND INCLUDED MITEK REFERENCE PAGE MII-7473 rev. 1/2/2023 BEFORE USE.**

Design valid for use only with MiTek® connectors. This design is based only upon parameters shown, and is for an individual building component, not a truss system. Before use, the building designer must verify the applicability of design parameters and properly incorporate this design into the overall building design. Bracing indicated is to prevent buckling of individual truss web and/or chord members only. Additional temporary and permanent bracing is always required for stability and to prevent collapse with possible personal injury and property damage. For general guidance regarding the fabrication, storage, delivery, erection and bracing of trusses and truss systems, see **ANSI/TPI Quality Criteria and DSB-22** available from Truss Plate Institute (www.tpinst.org) and **BCSI Building Component Safety Information** available from the Structural Building Component Association (www.sbcacomponents.com)



818 Soundside Road  
Edenton, NC 27932

Job 23110074	Truss V5	Truss Type Valley	Qty 1	Ply 1	DRB HOMES - 103 FaNC Job Reference (optional)	162065539
-----------------	-------------	----------------------	----------	----------	--	-----------

Carter Components (Sanford, NC), Sanford, NC - 27332,

Run: 8.63 S Nov 1 2023 Print: 8.630 S Nov 1 2023 MiTek Industries, Inc. Thu Nov 16 11:10:20  
ID:VWwvsFRpZYGWTSD8xEKGOzhpLw-RfC?PsB70Hq3NSgPqnL8w3uTXbGKwRCDoi7J4zJC?f

Page: 1

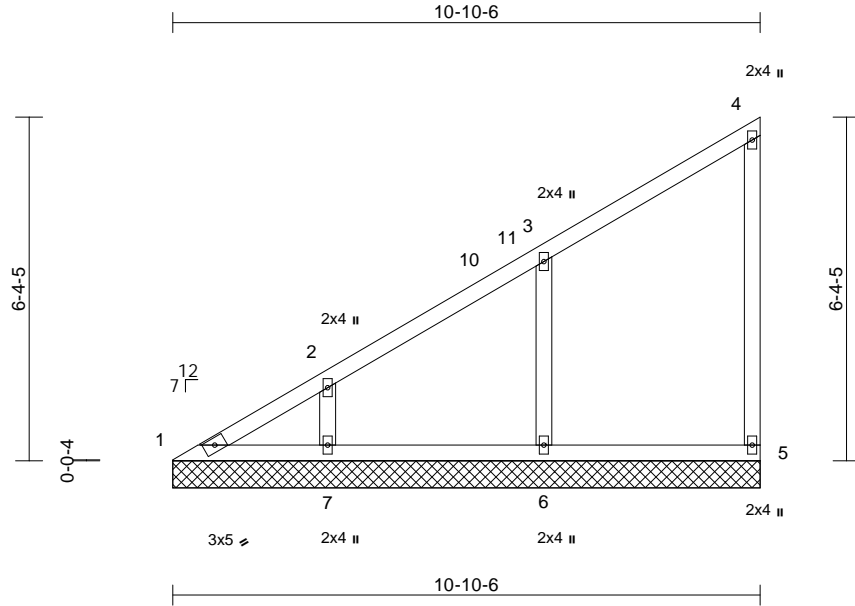

Scale = 1:42.6

Loading	(psf)	Spacing	2-0-0	CSI	DEFL	in	(loc)	l/defl	L/d	PLATES	GRIP	
TCLL (roof)	20.0	Plate Grip DOL	1.15	TC	0.41	Vert(LL)	n/a	-	n/a	999	MT20	244/190
Snow (Pf)	20.0	Lumber DOL	1.15	BC	0.16	Vert(TL)	n/a	-	n/a	999		
TCDL	10.0	Rep Stress Incr	YES	WB	0.12	Horiz(TL)	0.00	5	n/a	n/a		
BCLL	0.0*	Code	IRC2018/TPI2014	Matrix-MSH								
BCDL	10.0											
											Weight: 49 lb	FT = 20%

**LUMBER**

TOP CHORD	2x4 SP No.2
BOT CHORD	2x4 SP No.2
WEBS	2x4 SP No.3
OTHERS	2x4 SP No.3

**BRACING**

TOP CHORD	Structural wood sheathing directly applied or 6-0-0 oc purlins, except end verticals.
BOT CHORD	Rigid ceiling directly applied or 10-0-0 oc bracing.

<b>REACTIONS</b> (size)	1=10-10-6, 5=10-10-6, 6=10-10-6, 7=10-10-6
Max Horiz	1=216 (LC 11)
Max Uplift	1=-13 (LC 10), 5=-33 (LC 11), 6=-62 (LC 14), 7=-83 (LC 14)
Max Grav	1=127 (LC 28), 5=209 (LC 5), 6=503 (LC 5), 7=352 (LC 23)

**FORCES**

	(lb) - Maximum Compression/Maximum Tension
TOP CHORD	1-2=-196/219, 2-3=-151/185, 3-4=-132/113, 4-5=-158/44
BOT CHORD	1-7=-75/165, 6-7=-75/109, 5-6=-75/109
WEBS	3-6=-393/142, 2-7=-223/127

**NOTES**

- 1) Wind: ASCE 7-16; Vult=130mph (3-second gust) Vasd=103mph; TCDL=6.0psf; BCDL=6.0psf; h=25ft; Cat. II; Exp B; Enclosed; MWFRS (envelope) exterior zone and C-C Exterior(2E) 0-0-7 to 2-10-13, Interior (1) 2-10-13 to 6-6-2, Exterior(2R) 6-6-2 to 10-9-1 zone; cantilever left and right exposed; end vertical left and right exposed; C-C for members and forces & MWFRS for reactions shown; Lumber DOL=1.60 plate grip DOL=1.60
- 2) Truss designed for wind loads in the plane of the truss only. For studs exposed to wind (normal to the face), see Standard Industry Gable End Details as applicable, or consult qualified building designer as per ANSI/TPI 1.

- 3) TCLL: ASCE 7-16; Pr=20.0 psf (roof LL: Lum DOL=1.15 Plate DOL=1.15); Pf=20.0 psf (Lum DOL=1.15 Plate DOL=1.15); Is=1.0; Rough Cat B; Fully Exp.; Ce=0.9; Cs=1.00; Ct=1.10
- 4) Unbalanced snow loads have been considered for this design.
- 5) Gable requires continuous bottom chord bearing.
- 6) Gable studs spaced at 4-0-0 oc.
- 7) This truss has been designed for a 10.0 psf bottom chord live load nonconcurrent with any other live loads.
- 8) \* This truss has been designed for a live load of 20.0psf on the bottom chord in all areas where a rectangle 3-06-00 tall by 2-00-00 wide will fit between the bottom chord and any other members, with BCDL = 10.0psf.
- 9) Provide mechanical connection (by others) of truss to bearing plate capable of withstanding 33 lb uplift at joint 5, 13 lb uplift at joint 1, 62 lb uplift at joint 6 and 83 lb uplift at joint 7.
- 10) This truss is designed in accordance with the 2018 International Residential Code sections R502.11.1 and R802.10.2 and referenced standard ANSI/TPI 1.

**LOAD CASE(S)** Standard



November 17, 2023

**WARNING - Verify design parameters and READ NOTES ON THIS AND INCLUDED MITEK REFERENCE PAGE MII-7473 rev. 1/2/2023 BEFORE USE.**

Design valid for use only with MiTek® connectors. This design is based only upon parameters shown, and is for an individual building component, not a truss system. Before use, the building designer must verify the applicability of design parameters and properly incorporate this design into the overall building design. Bracing indicated is to prevent buckling of individual truss web and/or chord members only. Additional temporary and permanent bracing is always required for stability and to prevent collapse with possible personal injury and property damage. For general guidance regarding the fabrication, storage, delivery, erection and bracing of trusses and truss systems, see **ANSI/TPI Quality Criteria and DSB-22** available from Truss Plate Institute (www.tpinst.org) and **BCSI Building Component Safety Information** available from the Structural Building Component Association (www.sbcacomponents.com)



818 Soundside Road  
Edenton, NC 27932



Job 23110074	Truss V6	Truss Type Valley	Qty 1	Ply 1	DRB HOMES - 103 FaNC Job Reference (optional)	162065540
-----------------	-------------	----------------------	----------	----------	--	-----------

Carter Components (Sanford, NC), Sanford, NC - 27332,

Run: 8.63 S Nov 1 2023 Print: 8.630 S Nov 1 2023 MiTek Industries, Inc. Thu Nov 16 11:10:20  
ID:9eP49nIUaHiFJB4BPajJzTR1W-RfC?PsB70Hq3NSgPqnL8w3uITXbGKWrcDoi7J4zJC?f

Page: 1

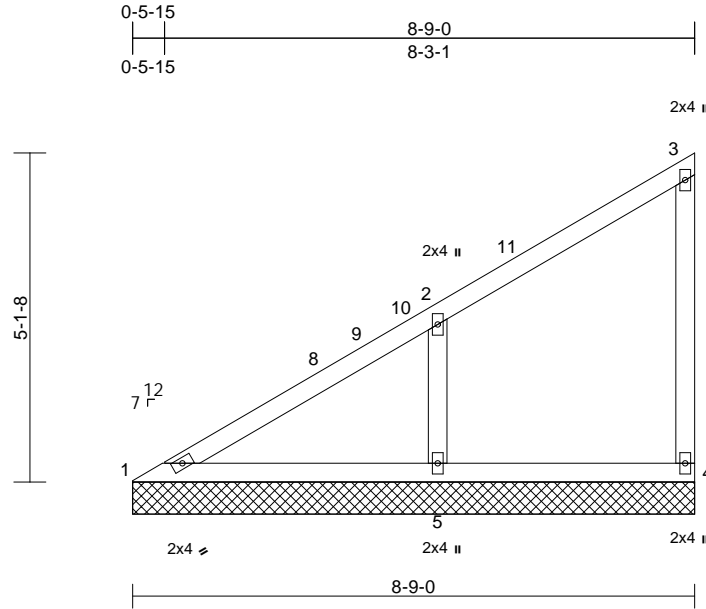

Scale = 1:35.9

Loading	(psf)	Spacing	2-0-0	CSI	DEFL	in	(loc)	l/defl	L/d	PLATES	GRIP	
TCLL (roof)	20.0	Plate Grip DOL	1.15	TC	0.38	Vert(LL)	n/a	-	n/a	999	MT20	244/190
Snow (Pf)	20.0	Lumber DOL	1.15	BC	0.21	Vert(TL)	n/a	-	n/a	999		
TCDL	10.0	Rep Stress Incr	YES	WB	0.10	Horiz(TL)	0.00	4	n/a	n/a		
BCLL	0.0*	Code	IRC2018/TPI2014	Matrix-MP								
BCDL	10.0											
										Weight: 37 lb	FT = 20%	

**LUMBER**

TOP CHORD	2x4 SP No.2
BOT CHORD	2x4 SP No.2
WEBS	2x4 SP No.3
OTHERS	2x4 SP No.3

**BRACING**

TOP CHORD	Structural wood sheathing directly applied or 6-0-0 oc purlins, except end verticals.
BOT CHORD	Rigid ceiling directly applied or 10-0-0 oc bracing.

**REACTIONS**

(size)	1=8-9-0, 4=8-9-0, 5=8-9-0
Max Horiz	1=172 (LC 11)
Max Uplift	4=-27 (LC 11), 5=-111 (LC 14)
Max Grav	1=159 (LC 24), 4=168 (LC 20), 5=563 (LC 20)

**FORCES**

(lb) - Maximum Compression/Maximum Tension

TOP CHORD	1-2=-252/187, 2-3=-122/103, 3-4=-146/45
BOT CHORD	1-5=-60/230, 4-5=-60/89
WEBS	2-5=-435/188

**NOTES**

- Wind: ASCE 7-16; Vult=130mph (3-second gust)  
Vasd=103mph; TCDL=6.0psf; BCDL=6.0psf; h=25ft;  
Cat. II; Exp B; Enclosed; MWFRS (envelope) exterior zone and C-C Exterior(2E) 0-0-7 to 3-0-7, Interior (1) 3-0-7 to 4-4-12, Exterior(2R) 4-4-12 to 8-7-11 zone; cantilever left and right exposed; end vertical left and right exposed; C-C for members and forces & MWFRS for reactions shown; Lumber DOL=1.60 plate grip DOL=1.60
- Truss designed for wind loads in the plane of the truss only. For studs exposed to wind (normal to the face), see Standard Industry Gable End Details as applicable, or consult qualified building designer as per ANSI/TPI 1.
- TCLL: ASCE 7-16; Pr=20.0 psf (roof LL: Lum DOL=1.15 Plate DOL=1.15); Pf=20.0 psf (Lum DOL=1.15 Plate DOL=1.15); Is=1.0; Rough Cat B; Fully Exp.; Ce=0.9; Cs=1.00; Ct=1.10

- Unbalanced snow loads have been considered for this design.
- Gable requires continuous bottom chord bearing.
- Gable studs spaced at 4-0-0 oc.
- This truss has been designed for a 10.0 psf bottom chord live load nonconcurrent with any other live loads.
- \* This truss has been designed for a live load of 20.0psf on the bottom chord in all areas where a rectangle 3-06-00 tall by 2-00-00 wide will fit between the bottom chord and any other members.
- Provide mechanical connection (by others) of truss to bearing plate capable of withstanding 27 lb uplift at joint 4 and 111 lb uplift at joint 5.
- This truss is designed in accordance with the 2018 International Residential Code sections R502.11.1 and R802.10.2 and referenced standard ANSI/TPI 1.

**LOAD CASE(S)** Standard



November 17, 2023

**WARNING - Verify design parameters and READ NOTES ON THIS AND INCLUDED MITEK REFERENCE PAGE MII-7473 rev. 1/2/2023 BEFORE USE.**

Design valid for use only with MiTek® connectors. This design is based only upon parameters shown, and is for an individual building component, not a truss system. Before use, the building designer must verify the applicability of design parameters and properly incorporate this design into the overall building design. Bracing indicated is to prevent buckling of individual truss web and/or chord members only. Additional temporary and permanent bracing is always required for stability and to prevent collapse with possible personal injury and property damage. For general guidance regarding the fabrication, storage, delivery, erection and bracing of trusses and truss systems, see **ANSI/TPI Quality Criteria and DSB-22** available from Truss Plate Institute (www.tpinst.org) and **BCSI Building Component Safety Information** available from the Structural Building Component Association (www.sbcacomponents.com)



818 Soundside Road  
Edenton, NC 27932

Job 23110074	Truss V7	Truss Type Valley	Qty 1	Ply 1	DRB HOMES - 103 FaNC Job Reference (optional)	162065541
-----------------	-------------	----------------------	----------	----------	--	-----------

Carter Components (Sanford, NC), Sanford, NC - 27332,

Run: 8.63 S Nov 1 2023 Print: 8.630 S Nov 1 2023 MiTek Industries, Inc. Thu Nov 16 11:10:20  
ID:kwRHYS0R6m0\_5zQXf2nzCHyIfro-RfC?PsB70Hq3NSgPqnL8w3ulTXbGKWrCdoi7J4zJC?f

Page: 1

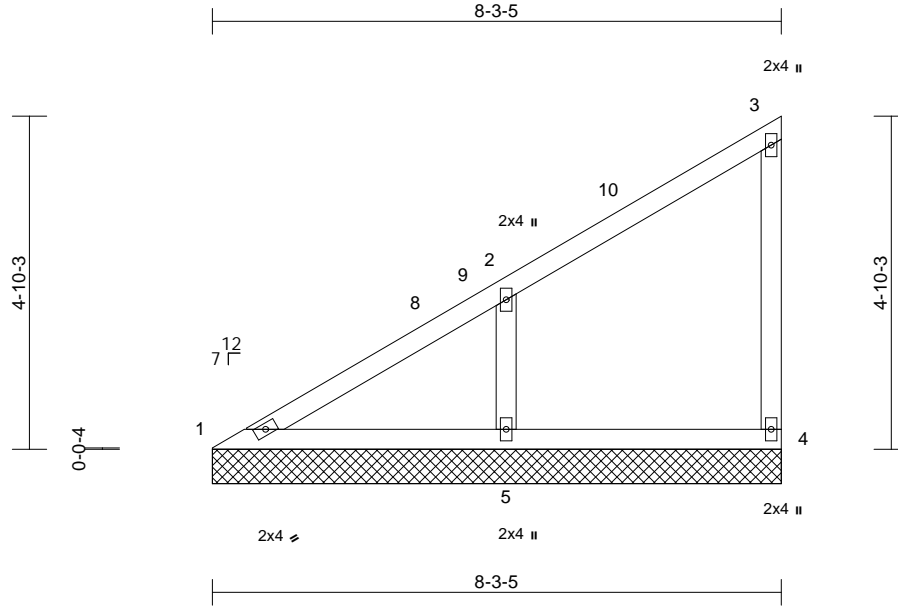

Scale = 1:33.5

Loading	(psf)	Spacing	2-0-0	CSI	DEFL	in	(loc)	l/defl	L/d	PLATES	GRIP	
TCLL (roof)	20.0	Plate Grip DOL	1.15	TC	0.34	Vert(LL)	n/a	-	n/a	999	MT20	244/190
Snow (Pf)	20.0	Lumber DOL	1.15	BC	0.16	Vert(TL)	n/a	-	n/a	999		
TCDL	10.0	Rep Stress Incr	YES	WB	0.09	Horiz(TL)	0.00	4	n/a	n/a		
BCLL	0.0*	Code	IRC2018/TPI2014	Matrix-MP								
BCDL	10.0											
										Weight: 35 lb	FT = 20%	

#### LUMBER

TOP CHORD	2x4 SP No.2
BOT CHORD	2x4 SP No.2
WEBS	2x4 SP No.3
OTHERS	2x4 SP No.3

#### BRACING

TOP CHORD	Structural wood sheathing directly applied or 6-0-0 oc purlins, except end verticals.
BOT CHORD	Rigid ceiling directly applied or 10-0-0 oc bracing.

#### REACTIONS

(size)	1=8-3-5, 4=8-3-5, 5=8-3-5
Max Horiz	1=162 (LC 11)
Max Uplift	4=-26 (LC 11), 5=-107 (LC 14)
Max Grav	1=143 (LC 24), 4=174 (LC 20), 5=537 (LC 20)

#### FORCES

(lb) - Maximum Compression/Maximum Tension

TOP CHORD	1-2=-224/180, 2-3=-118/101, 3-4=-149/44
BOT CHORD	1-5=-57/205, 4-5=-57/84
WEBS	2-5=-420/187

#### NOTES

- Wind: ASCE 7-16; Vult=130mph (3-second gust)  
Vasd=103mph; TCDL=6.0psf; BCDL=6.0psf; h=25ft;  
Cat. II; Exp B; Enclosed; MWFRS (envelope) exterior zone and C-C Exterior(2E) 0-0-7 to 3-0-7, Interior (1) 3-0-7 to 3-11-1, Exterior(2R) 3-11-1 to 8-1-15 zone; cantilever left and right exposed; end vertical left and right exposed; C-C for members and forces & MWFRS for reactions shown; Lumber DOL=1.60 plate grip DOL=1.60
- Truss designed for wind loads in the plane of the truss only. For studs exposed to wind (normal to the face), see Standard Industry Gable End Details as applicable, or consult qualified building designer as per ANSI/TPI 1.
- TCLL: ASCE 7-16; Pr=20.0 psf (roof LL: Lum DOL=1.15 Plate DOL=1.15); Pf=20.0 psf (Lum DOL=1.15 Plate DOL=1.15); Is=1.0; Rough Cat B; Fully Exp.; Ce=0.9; Cs=1.00; Ct=1.10

- Unbalanced snow loads have been considered for this design.
  - Gable requires continuous bottom chord bearing.
  - Gable studs spaced at 4-0-0 oc.
  - This truss has been designed for a 10.0 psf bottom chord live load nonconcurrent with any other live loads.
  - \* This truss has been designed for a live load of 20.0psf on the bottom chord in all areas where a rectangle 3-06-00 tall by 2-00-00 wide will fit between the bottom chord and any other members.
  - Provide mechanical connection (by others) of truss to bearing plate capable of withstanding 26 lb uplift at joint 4 and 107 lb uplift at joint 5.
  - This truss is designed in accordance with the 2018 International Residential Code sections R502.11.1 and R802.10.2 and referenced standard ANSI/TPI 1.
- LOAD CASE(S)** Standard



November 17, 2023

**WARNING - Verify design parameters and READ NOTES ON THIS AND INCLUDED MITEK REFERENCE PAGE MII-7473 rev. 1/2/2023 BEFORE USE.**

Design valid for use only with MiTek® connectors. This design is based only upon parameters shown, and is for an individual building component, not a truss system. Before use, the building designer must verify the applicability of design parameters and properly incorporate this design into the overall building design. Bracing indicated is to prevent buckling of individual truss web and/or chord members only. Additional temporary and permanent bracing is always required for stability and to prevent collapse with possible personal injury and property damage. For general guidance regarding the fabrication, storage, delivery, erection and bracing of trusses and truss systems, see **ANSI/TPI Quality Criteria and DSB-22** available from Truss Plate Institute ([www.tpinst.org](http://www.tpinst.org)) and **BCSI Building Component Safety Information** available from the Structural Building Component Association ([www.sbcacomponents.com](http://www.sbcacomponents.com))

ENGINEERING BY  
**TRENCO**  
A MiTek Affiliate

818 Soundside Road  
Edenton, NC 27932

Job 23110074	Truss V8	Truss Type Valley	Qty 1	Ply 1	DRB HOMES - 103 FaNC Job Reference (optional)	162065542
-----------------	-------------	----------------------	----------	----------	--	-----------

Carter Components (Sanford, NC), Sanford, NC - 27332,

Run: 8.63 S Nov 1 2023 Print: 8.630 S Nov 1 2023 MiTek Industries, Inc. Thu Nov 16 11:10:21  
ID:gJZ2z81heNHILHZwmTpRHylfrm-RfC?PsB70Hq3NSgPqnL8w3uITXbGKWRcDoi7J4zJC?f

Page: 1

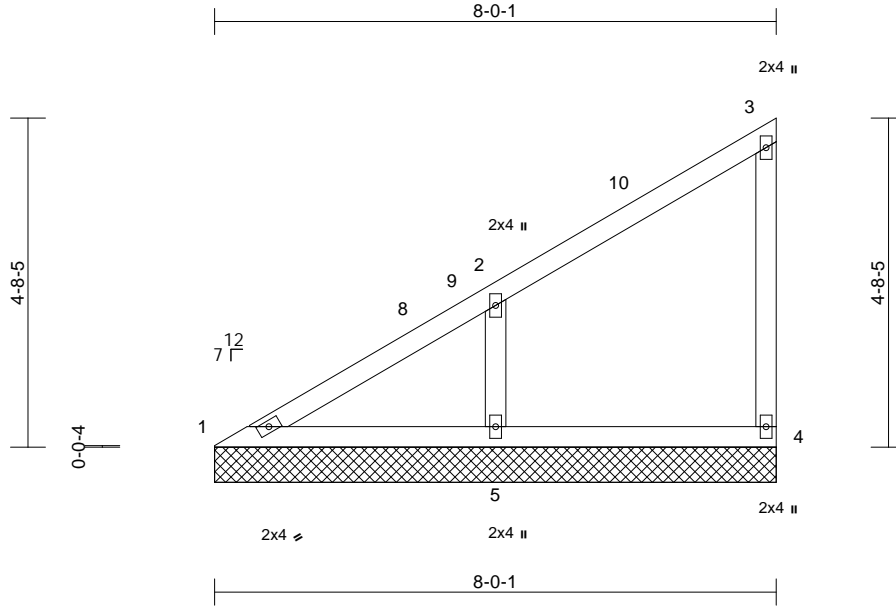

Scale = 1:32.8

Loading	(psf)	Spacing	2-0-0	CSI	DEFL	in	(loc)	l/defl	L/d	PLATES	GRIP	
TCLL (roof)	20.0	Plate Grip DOL	1.15	TC	0.33	Vert(LL)	n/a	-	n/a	999	MT20	244/190
Snow (Pf)	20.0	Lumber DOL	1.15	BC	0.15	Vert(TL)	n/a	-	n/a	999		
TCDL	10.0	Rep Stress Incr	YES	WB	0.09	Horiz(TL)	0.00	4	n/a	n/a		
BCLL	0.0*	Code	IRC2018/TPI2014	Matrix-MP								
BCDL	10.0										Weight: 34 lb	FT = 20%

**LUMBER**  
TOP CHORD 2x4 SP No.2  
BOT CHORD 2x4 SP No.2  
WEBS 2x4 SP No.3  
OTHERS 2x4 SP No.3

**BRACING**  
TOP CHORD Structural wood sheathing directly applied or 6-0-0 oc purlins, except end verticals.  
BOT CHORD Rigid ceiling directly applied or 10-0-0 oc bracing.

**REACTIONS** (size) 1=8-0-1, 4=8-0-1, 5=8-0-1  
Max Horiz 1=157 (LC 11)  
Max Uplift 4=-25 (LC 11), 5=-105 (LC 14)  
Max Grav 1=134 (LC 24), 4=177 (LC 20), 5=524 (LC 20)

**FORCES** (lb) - Maximum Compression/Maximum Tension  
TOP CHORD 1-2=-207/176, 2-3=-115/99, 3-4=-151/44  
BOT CHORD 1-5=-55/190, 4-5=-55/81  
WEBS 2-5=-413/185

**NOTES**

- 1) Wind: ASCE 7-16; Vult=130mph (3-second gust)  
Vasd=103mph; TCDL=6.0psf; BCDL=6.0psf; h=25ft;  
Cat. II; Exp B; Enclosed; MWFRS (envelope) exterior zone and C-C Exterior(2E) 0-0-7 to 3-0-7, Interior (1) 3-0-7 to 3-7-13, Exterior(2R) 3-7-13 to 7-10-12 zone; cantilever left and right exposed; end vertical left and right exposed; C-C for members and forces & MWFRS for reactions shown; Lumber DOL=1.60 plate grip DOL=1.60
- 2) Truss designed for wind loads in the plane of the truss only. For studs exposed to wind (normal to the face), see Standard Industry Gable End Details as applicable, or consult qualified building designer as per ANSI/TPI 1.
- 3) TCLL: ASCE 7-16; Pr=20.0 psf (roof LL: Lum DOL=1.15 Plate DOL=1.15); Pf=20.0 psf (Lum DOL=1.15 Plate DOL=1.15); Is=1.0; Rough Cat B; Fully Exp.; Ce=0.9; Cs=1.00; Ct=1.10

- 4) Unbalanced snow loads have been considered for this design.
  - 5) Gable requires continuous bottom chord bearing.
  - 6) Gable studs spaced at 4-0-0 oc.
  - 7) This truss has been designed for a 10.0 psf bottom chord live load nonconcurrent with any other live loads.
  - 8) \* This truss has been designed for a live load of 20.0psf on the bottom chord in all areas where a rectangle 3-06-00 tall by 2-00-00 wide will fit between the bottom chord and any other members.
  - 9) Provide mechanical connection (by others) of truss to bearing plate capable of withstanding 25 lb uplift at joint 4 and 105 lb uplift at joint 5.
  - 10) This truss is designed in accordance with the 2018 International Residential Code sections R502.11.1 and R802.10.2 and referenced standard ANSI/TPI 1.
- LOAD CASE(S)** Standard

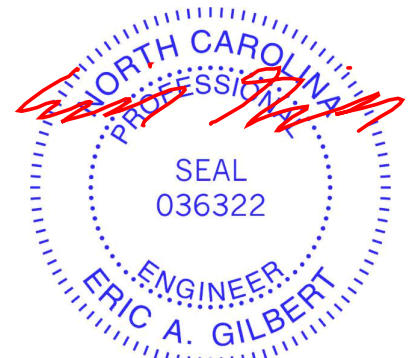

November 17, 2023

**WARNING - Verify design parameters and READ NOTES ON THIS AND INCLUDED MITEK REFERENCE PAGE MII-7473 rev. 1/2/2023 BEFORE USE.**

Design valid for use only with MiTek® connectors. This design is based only upon parameters shown, and is for an individual building component, not a truss system. Before use, the building designer must verify the applicability of design parameters and properly incorporate this design into the overall building design. Bracing indicated is to prevent buckling of individual truss web and/or chord members only. Additional temporary and permanent bracing is always required for stability and to prevent collapse with possible personal injury and property damage. For general guidance regarding the fabrication, storage, delivery, erection and bracing of trusses and truss systems, see **ANSI/TPI Quality Criteria and DSB-22** available from Truss Plate Institute (www.tpinst.org) and **BCSI Building Component Safety Information** available from the Structural Building Component Association (www.sbcacomponents.com)

ENGINEERING BY  
**TRENCO**  
A MiTek Affiliate

818 Soundside Road  
Edenton, NC 27932

Job 23110074	Truss V9	Truss Type Valley	Qty 1	Ply 1	DRB HOMES - 103 FaNC Job Reference (optional)	162065543
-----------------	-------------	----------------------	----------	----------	--	-----------

Carter Components (Sanford, NC), Sanford, NC - 27332,

Run: 8.63 S Nov 1 2023 Print: 8.630 S Nov 1 2023 MiTek Industries, Inc. Thu Nov 16 11:10:21  
ID:5uFAbA3axlFHCIUScM8vLylfrj-RfC?PsB70Hq3NSgPqnL8w3uTXbGKWrCDoi7J4zJC?f

Page: 1

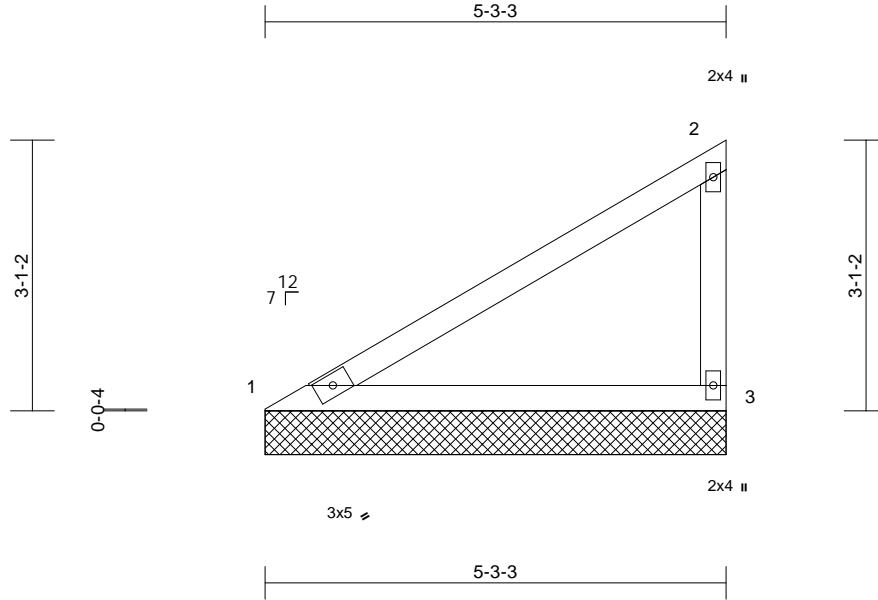

Scale = 1:26.3

Loading	(psf)	Spacing	2-0-0	CSI	DEFL	in	(loc)	l/defl	L/d	PLATES	GRIP	
TCLL (roof)	20.0	Plate Grip DOL	1.15	TC	0.57	Vert(LL)	n/a	-	n/a	999	MT20	244/190
Snow (Pf)	20.0	Lumber DOL	1.15	BC	0.57	Vert(TL)	n/a	-	n/a	999		
TCDL	10.0	Rep Stress Incr	YES	WB	0.00	Horiz(TL)	0.01	3	n/a	n/a		
BCLL	0.0*	Code	IRC2018/TPI2014	Matrix-MP								
BCDL	10.0											
										Weight: 20 lb	FT = 20%	

#### LUMBER

TOP CHORD 2x4 SP No.2  
BOT CHORD 2x4 SP No.2  
WEBS 2x4 SP No.3

#### BRACING

TOP CHORD Structural wood sheathing directly applied or 5-3-3 oc purlins, except end verticals.  
BOT CHORD Rigid ceiling directly applied or 10-0-0 oc bracing.

#### REACTIONS

(size) 1=5-3-3, 3=5-3-3  
Max Horiz 1=99 (LC 11)  
Max Uplift 1=-18 (LC 14), 3=-47 (LC 14)  
Max Grav 1=303 (LC 20), 3=303 (LC 20)

#### FORCES

(lb) - Maximum Compression/Maximum Tension

TOP CHORD 1-2=-471/96, 2-3=-208/66  
BOT CHORD 1-3=-84/399

#### NOTES

- 1) Wind: ASCE 7-16; Vult=130mph (3-second gust)  
Vasd=103mph; TCDL=6.0psf; BCDL=6.0psf; h=25ft;  
Cat. II; Exp B; Enclosed; MWFRS (envelope) exterior zone and C-C Exterior(2E) zone; cantilever left and right exposed; end vertical left and right exposed; C-C for members and forces & MWFRS for reactions shown;  
Lumber DOL=1.60 plate grip DOL=1.60
- 2) Truss designed for wind loads in the plane of the truss only. For studs exposed to wind (normal to the face), see Standard Industry Gable End Details as applicable, or consult qualified building designer as per ANSI/TPI 1.
- 3) TCLL: ASCE 7-16; Pr=20.0 psf (roof LL: Lum DOL=1.15 Plate DOL=1.15); Pf=20.0 psf (Lum DOL=1.15 Plate DOL=1.15); Is=1.0; Rough Cat B; Fully Exp.; Ce=0.9; Cs=1.00; Ct=1.10
- 4) Unbalanced snow loads have been considered for this design.
- 5) Gable requires continuous bottom chord bearing.
- 6) Gable studs spaced at 4-0-0 oc.

- 7) This truss has been designed for a 10.0 psf bottom chord live load nonconcurrent with any other live loads.
  - 8) \* This truss has been designed for a live load of 20.0psf on the bottom chord in all areas where a rectangle 3-06-00 tall by 2-00-00 wide will fit between the bottom chord and any other members.
  - 9) Provide mechanical connection (by others) of truss to bearing plate capable of withstanding 47 lb uplift at joint 3 and 18 lb uplift at joint 1.
  - 10) This truss is designed in accordance with the 2018 International Residential Code sections R502.11.1 and R802.10.2 and referenced standard ANSI/TPI 1.
- LOAD CASE(S)** Standard

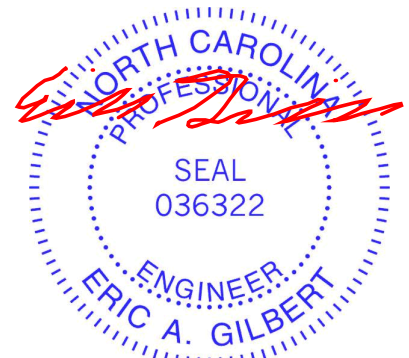

November 17, 2023

#### WARNING - Verify design parameters and READ NOTES ON THIS AND INCLUDED MITEK REFERENCE PAGE MII-7473 rev. 1/2/2023 BEFORE USE.

Design valid for use only with MiTek® connectors. This design is based only upon parameters shown, and is for an individual building component, not a truss system. Before use, the building designer must verify the applicability of design parameters and properly incorporate this design into the overall building design. Bracing indicated is to prevent buckling of individual truss web and/or chord members only. Additional temporary and permanent bracing is always required for stability and to prevent collapse with possible personal injury and property damage. For general guidance regarding the fabrication, storage, delivery, erection and bracing of trusses and truss systems, see **ANSI/TPI Quality Criteria and DSB-22** available from Truss Plate Institute (www.tpinst.org) and **BCSI Building Component Safety Information** available from the Structural Building Component Association (www.sbcacomponents.com)



818 Soundside Road  
Edenton, NC 27932

Job 23110074	Truss V10	Truss Type Valley	Qty 1	Ply 1	DRB HOMES - 103 FaNC Job Reference (optional)	162065544
-----------------	--------------	----------------------	----------	----------	--	-----------

Carter Components (Sanford, NC), Sanford, NC - 27332,

Run: 8.63 S Nov 1 2023 Print: 8.630 S Nov 1 2023 MiTek Industries, Inc. Thu Nov 16 11:10:21  
ID:1GNx0s5qTv?R2SiZ0Pc\_myIfrh-RfC?PsB70Hq3NSgPqnL8w3uITXbGKWrCDoi7J4zJC?

Page: 1

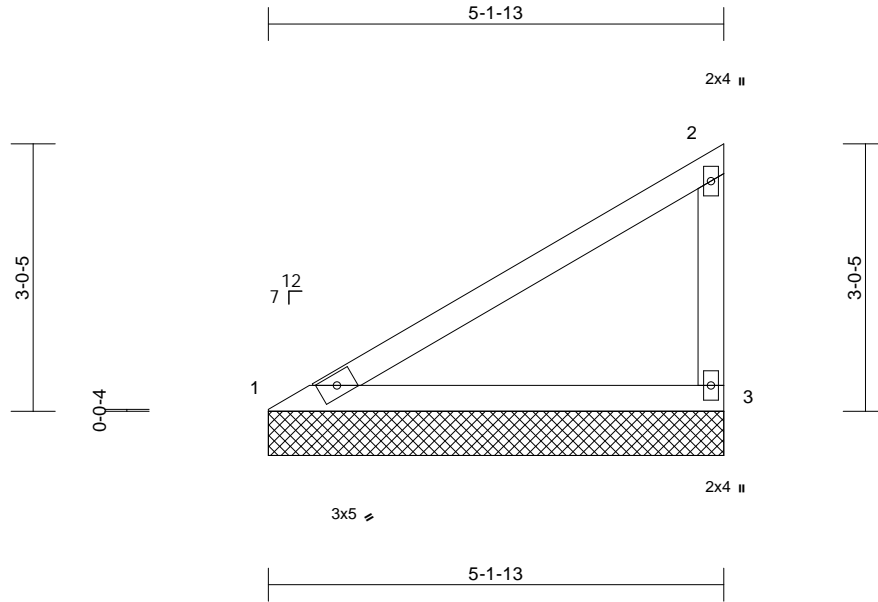

Scale = 1:26

Loading	(psf)	Spacing	2-0-0	CSI	DEFL	in	(loc)	l/defl	L/d	PLATES	GRIP	
TCLL (roof)	20.0	Plate Grip DOL	1.15	TC	0.54	Vert(LL)	n/a	-	n/a	999	MT20	244/190
Snow (Pf)	20.0	Lumber DOL	1.15	BC	0.55	Vert(TL)	n/a	-	n/a	999		
TCDL	10.0	Rep Stress Incr	YES	WB	0.00	Horiz(TL)	0.01	3	n/a	n/a		
BCLL	0.0*	Code	IRC2018/TPI2014	Matrix-MP								
BCDL	10.0											
										Weight: 19 lb	FT = 20%	

#### LUMBER

TOP CHORD 2x4 SP No.2  
BOT CHORD 2x4 SP No.2  
WEBS 2x4 SP No.3

#### BRACING

TOP CHORD Structural wood sheathing directly applied or 5-1-13 oc purlins, except end verticals.  
BOT CHORD Rigid ceiling directly applied or 10-0-0 oc bracing.

#### REACTIONS

(size) 1=5-1-13, 3=5-1-13  
Max Horiz 1=97 (LC 11)  
Max Uplift 1=-17 (LC 14), 3=-46 (LC 14)  
Max Grav 1=296 (LC 20), 3=296 (LC 20)

#### FORCES

(lb) - Maximum Compression/Maximum Tension

TOP CHORD 1-2=-459/93, 2-3=-203/65  
BOT CHORD 1-3=-82/389

#### NOTES

- 1) Wind: ASCE 7-16; Vult=130mph (3-second gust)  
Vasd=103mph; TCDL=6.0psf; BCDL=6.0psf; h=25ft;  
Cat. II; Exp B; Enclosed; MWFRS (envelope) exterior zone and C-C Exterior(2E) zone; cantilever left and right exposed; end vertical left and right exposed; C-C for members and forces & MWFRS for reactions shown;  
Lumber DOL=1.60 plate grip DOL=1.60
- 2) Truss designed for wind loads in the plane of the truss only. For studs exposed to wind (normal to the face), see Standard Industry Gable End Details as applicable, or consult qualified building designer as per ANSI/TPI 1.
- 3) TCLL: ASCE 7-16; Pr=20.0 psf (roof LL: Lum DOL=1.15 Plate DOL=1.15); Pf=20.0 psf (Lum DOL=1.15 Plate DOL=1.15); Is=1.0; Rough Cat B; Fully Exp.; Ce=0.9; Cs=1.00; Ct=1.10
- 4) Unbalanced snow loads have been considered for this design.
- 5) Gable requires continuous bottom chord bearing.
- 6) Gable studs spaced at 4-0-0 oc.

- 7) This truss has been designed for a 10.0 psf bottom chord live load nonconcurrent with any other live loads.
  - 8) \* This truss has been designed for a live load of 20.0psf on the bottom chord in all areas where a rectangle 3-06-00 tall by 2-00-00 wide will fit between the bottom chord and any other members.
  - 9) Provide mechanical connection (by others) of truss to bearing plate capable of withstanding 46 lb uplift at joint 3 and 17 lb uplift at joint 1.
  - 10) This truss is designed in accordance with the 2018 International Residential Code sections R502.11.1 and R802.10.2 and referenced standard ANSI/TPI 1.
- LOAD CASE(S)** Standard



November 17, 2023

#### WARNING - Verify design parameters and READ NOTES ON THIS AND INCLUDED MITEK REFERENCE PAGE MII-7473 rev. 1/2/2023 BEFORE USE.

Design valid for use only with MiTek® connectors. This design is based only upon parameters shown, and is for an individual building component, not a truss system. Before use, the building designer must verify the applicability of design parameters and properly incorporate this design into the overall building design. Bracing indicated is to prevent buckling of individual truss web and/or chord members only. Additional temporary and permanent bracing is always required for stability and to prevent collapse with possible personal injury and property damage. For general guidance regarding the fabrication, storage, delivery, erection and bracing of trusses and truss systems, see **ANSI/TPI Quality Criteria and DSB-22** available from Truss Plate Institute ([www.tpinst.org](http://www.tpinst.org)) and **BCSI Building Component Safety Information** available from the Structural Building Component Association ([www.sbcacomponents.com](http://www.sbcacomponents.com))

ENGINEERING BY  
**TRENCO**  
A MiTek Affiliate

818 Soundside Road  
Edenton, NC 27932



Job 23110074	Truss V11	Truss Type Valley	Qty 1	Ply 1	DRB HOMES - 103 FaNC Job Reference (optional)	162065545
-----------------	--------------	----------------------	----------	----------	--	-----------

Carter Components (Sanford, NC), Sanford, NC - 27332,

Run: 8.63 S Nov 1 2023 Print: 8.630 S Nov 1 2023 MiTek Industries, Inc. Thu Nov 16 11:10:21  
ID:Bjweuyr2dKwhU0kO5sRv9pzG\_Fp-RFC?PsB70Hq3NSgPqnL8w3uITXbGKwRCDoi7J4zJC?f

Page: 1

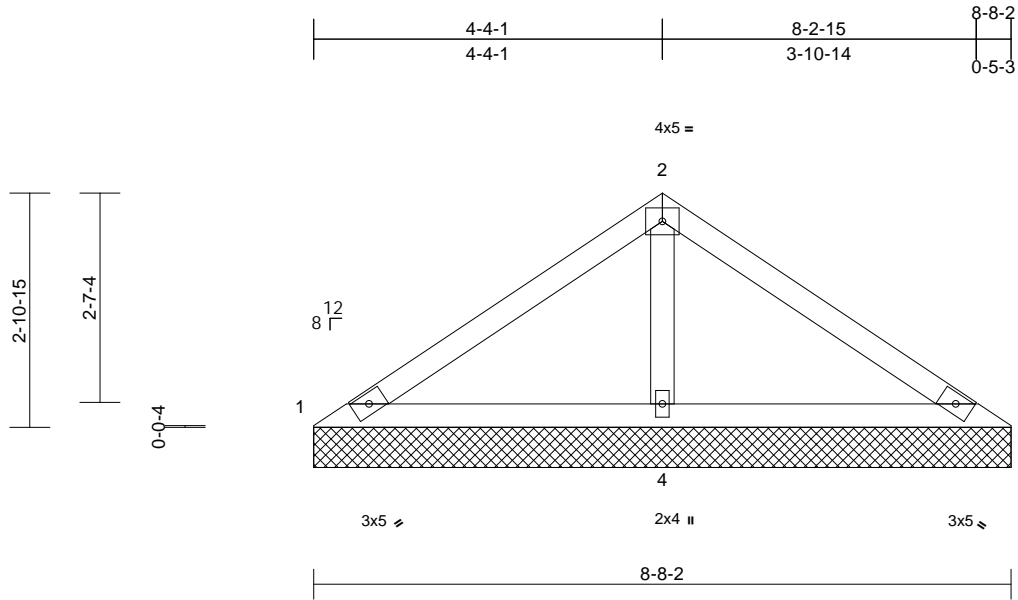

Scale = 1:28.7

Loading (psf)	Spacing	2-0-0	CSI	DEFL	in	(loc)	l/defl	L/d	PLATES	GRIP	
TCLL (roof)	Plate Grip DOL	1.15	TC	0.38	Vert(LL)	n/a	-	n/a	999	MT20	244/190
Snow (Pf)	Lumber DOL	1.15	BC	0.37	Vert(TL)	n/a	-	n/a	999		
TCDL	Rep Stress Incr	YES	WB	0.11	Horiz(TL)	0.00	4	n/a	n/a		
BCLL	Code	IRC2018/TPI2014	Matrix-MP								
BCDL										Weight: 30 lb	FT = 20%

**LUMBER**

TOP CHORD 2x4 SP No.2  
BOT CHORD 2x4 SP No.2  
OTHERS 2x4 SP No.3

**BRACING**

TOP CHORD Structural wood sheathing directly applied or 8-8-2 oc purlins.  
BOT CHORD Rigid ceiling directly applied or 6-0-0 oc bracing.

**REACTIONS**

(size) 1=8-8-2, 3=8-8-2, 4=8-8-2  
Max Horiz 1=64 (LC 10)  
Max Uplift 1=40 (LC 21), 3=40 (LC 20),  
4=76 (LC 14)  
Max Grav 1=104 (LC 20), 3=104 (LC 21),  
4=676 (LC 21)

**FORCES**

(lb) - Maximum Compression/Maximum Tension

TOP CHORD 1-2=-109/336, 2-3=-109/336  
BOT CHORD 1-4=-228/161, 3-4=-228/161  
WEBS 2-4=-501/208

**NOTES**

- Unbalanced roof live loads have been considered for this design.
- Wind: ASCE 7-16; Vult=130mph (3-second gust) Vasd=103mph; TCDL=6.0psf; BCDL=6.0psf; h=25ft; Cat. II; Exp B; Enclosed; MWFRS (envelope) exterior zone and C-C Exterior(2E) 0-0-6 to 3-0-6, Exterior(2R) 3-0-6 to 5-8-8, Exterior(2E) 5-8-8 to 8-8-8 zone; cantilever left and right exposed; end vertical left and right exposed; C-C for members and forces & MWFRS for reactions shown; Lumber DOL=1.60 plate grip DOL=1.60
- Truss designed for wind loads in the plane of the truss only. For studs exposed to wind (normal to the face), see Standard Industry Gable End Details as applicable, or consult qualified building designer as per ANSI/TPI 1.

- TCLL: ASCE 7-16; Pr=20.0 psf (roof LL: Lum DOL=1.15 Plate DOL=1.15); Pf=20.0 psf (Lum DOL=1.15 Plate DOL=1.15); Is=1.0; Rough Cat B; Fully Exp.; Ce=0.9; Cs=1.00; Ct=1.10
- Unbalanced snow loads have been considered for this design.
- Gable requires continuous bottom chord bearing.
- Gable studs spaced at 4-0-0 oc.
- This truss has been designed for a 10.0 psf bottom chord live load nonconcurrent with any other live loads.
- \* This truss has been designed for a live load of 20.0psf on the bottom chord in all areas where a rectangle 3-06-00 tall by 2-00-00 wide will fit between the bottom chord and any other members.
- Provide mechanical connection (by others) of truss to bearing plate capable of withstanding 40 lb uplift at joint 1, 40 lb uplift at joint 3 and 76 lb uplift at joint 4.
- This truss is designed in accordance with the 2018 International Residential Code sections R502.11.1 and R802.10.2 and referenced standard ANSI/TPI 1.

**LOAD CASE(S)** Standard

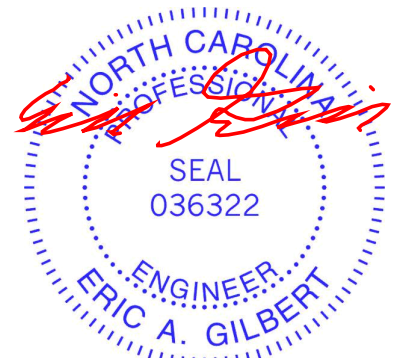

November 17, 2023

**WARNING - Verify design parameters and READ NOTES ON THIS AND INCLUDED MITEK REFERENCE PAGE MII-7473 rev. 1/2/2023 BEFORE USE.**

Design valid for use only with MiTek® connectors. This design is based only upon parameters shown, and is for an individual building component, not a truss system. Before use, the building designer must verify the applicability of design parameters and properly incorporate this design into the overall building design. Bracing indicated is to prevent buckling of individual truss web and/or chord members only. Additional temporary and permanent bracing is always required for stability and to prevent collapse with possible personal injury and property damage. For general guidance regarding the fabrication, storage, delivery, erection and bracing of trusses and truss systems, see **ANSI/TPI Quality Criteria and DSB-22** available from Truss Plate Institute (www.tpinst.org) and **BCSI Building Component Safety Information** available from the Structural Building Component Association (www.sbcacomponents.com)

ENGINEERING BY  
**TRENCO**  
A MiTek Affiliate

818 Soundside Road  
Edenton, NC 27932

Job 23110074	Truss V12	Truss Type Valley	Qty 1	Ply 1	DRB HOMES - 103 FaNC Job Reference (optional)	162065546
-----------------	--------------	----------------------	----------	----------	--	-----------

Carter Components (Sanford, NC), Sanford, NC - 27332,

Run: 8.63 S Nov 1 2023 Print: 8.630 S Nov 1 2023 MiTek Industries, Inc. Thu Nov 16 11:10:22  
ID:BJweuyr2dKwhU0kO5sRv9pZG\_Fp-RFC?PsB70Hq3NSgPqnL8w3uITXbGKWRcDoi7J4zJC?f

Page: 1

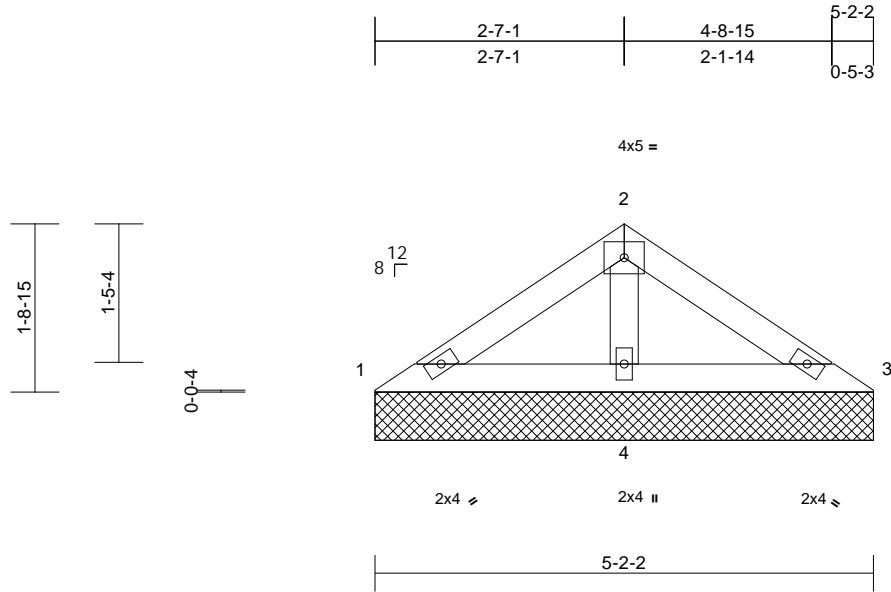

Scale = 1:23.9

Loading	(psf)	Spacing	2-0-0	CSI	DEFL	in	(loc)	l/defl	L/d	PLATES	GRIP	
TCLL (roof)	20.0	Plate Grip DOL	1.15	TC	0.09	Vert(LL)	n/a	-	n/a	999	MT20	244/190
Snow (Pf)	20.0	Lumber DOL	1.15	BC	0.12	Vert(TL)	n/a	-	n/a	999		
TCDL	10.0	Rep Stress Incr	YES	WB	0.04	Horiz(TL)	0.00	4	n/a	n/a		
BCLL	0.0*	Code	IRC2018/TPI2014	Matrix-MP								
BCDL	10.0											
										Weight: 17 lb	FT = 20%	

#### LUMBER

TOP CHORD 2x4 SP No.2  
BOT CHORD 2x4 SP No.2  
OTHERS 2x4 SP No.3

#### BRACING

TOP CHORD Structural wood sheathing directly applied or 5-2-2 oc purlins.  
BOT CHORD Rigid ceiling directly applied or 6-0-0 oc bracing.

#### REACTIONS

(size) 1=5-2-2, 3=5-2-2, 4=5-2-2  
Max Horiz 1=-37 (LC 10)  
Max Uplift 1=-5 (LC 14), 3=-11 (LC 15), 4=-28 (LC 14)  
Max Grav 1=90 (LC 20), 3=90 (LC 21), 4=314 (LC 20)

#### FORCES

(lb) - Maximum Compression/Maximum Tension

TOP CHORD 1-2=-88/120, 2-3=-88/120  
BOT CHORD 1-4=-91/83, 3-4=-91/83  
WEBS 2-4=-196/100

#### NOTES

- Unbalanced roof live loads have been considered for this design.
- Wind: ASCE 7-16; Vult=130mph (3-second gust) Vasd=103mph; TCDL=6.0psf; BCDL=6.0psf; h=25ft; Cat. II; Exp B; Enclosed; MWFRS (envelope) exterior zone and C-C Exterior(2E) zone; cantilever left and right exposed ; end vertical left and right exposed;C-C for members and forces & MWFRS for reactions shown; Lumber DOL=1.60 plate grip DOL=1.60
- Truss designed for wind loads in the plane of the truss only. For studs exposed to wind (normal to the face), see Standard Industry Gable End Details as applicable, or consult qualified building designer as per ANSI/TPI 1.
- TCLL: ASCE 7-16; Pr=20.0 psf (roof LL: Lum DOL=1.15 Plate DOL=1.15); Pf=20.0 psf (Lum DOL=1.15 Plate DOL=1.15); Is=1.0; Rough Cat B; Fully Exp.; Ce=0.9; Cs=1.00; Ct=1.10

- Unbalanced snow loads have been considered for this design.
- Gable requires continuous bottom chord bearing.
- Gable studs spaced at 4-0-0 oc.
- This truss has been designed for a 10.0 psf bottom chord live load nonconcurrent with any other live loads.
- \* This truss has been designed for a live load of 20.0psf on the bottom chord in all areas where a rectangle 3-06-00 tall by 2-00-00 wide will fit between the bottom chord and any other members.
- Provide mechanical connection (by others) of truss to bearing plate capable of withstanding 5 lb uplift at joint 1, 11 lb uplift at joint 3 and 28 lb uplift at joint 4.
- This truss is designed in accordance with the 2018 International Residential Code sections R502.11.1 and R802.10.2 and referenced standard ANSI/TPI 1.

LOAD CASE(S) Standard

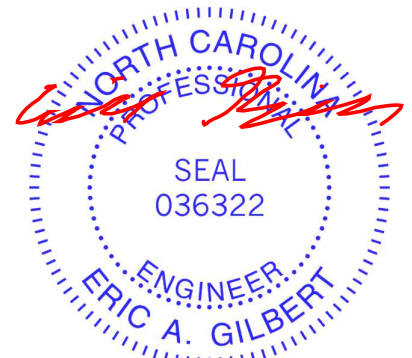

November 17, 2023

**WARNING - Verify design parameters and READ NOTES ON THIS AND INCLUDED MITEK REFERENCE PAGE MII-7473 rev. 1/2/2023 BEFORE USE.**

Design valid for use only with MiTek® connectors. This design is based only upon parameters shown, and is for an individual building component, not a truss system. Before use, the building designer must verify the applicability of design parameters and properly incorporate this design into the overall building design. Bracing indicated is to prevent buckling of individual truss web and/or chord members only. Additional temporary and permanent bracing is always required for stability and to prevent collapse with possible personal injury and property damage. For general guidance regarding the fabrication, storage, delivery, erection and bracing of trusses and truss systems, see **ANSI/TPI Quality Criteria and DSB-22** available from Truss Plate Institute ([www.tpinst.org](http://www.tpinst.org)) and **BCSI Building Component Safety Information** available from the Structural Building Component Association ([www.sbcacomponents.com](http://www.sbcacomponents.com))

ENGINEERING BY  
**TRENCO**  
A MiTek Affiliate

818 Soundside Road  
Edenton, NC 27932

Job 23110074	Truss V13	Truss Type Valley	Qty 1	Ply 1	DRB HOMES - 103 FaNC Job Reference (optional)	162065547
-----------------	--------------	----------------------	----------	----------	--	-----------

Carter Components (Sanford, NC), Sanford, NC - 27332,

Run: 8.63 S Nov 1 2023 Print: 8.630 S Nov 1 2023 MiTek Industries, Inc. Thu Nov 16 11:10:22  
ID:Xyqa7uB2KgCrbU49EiFAJ8zFwaO-RfC?PsB70Hq3NSgPqnL8w3uTXbGKWrCDoi7J4zJC?f

Page: 1

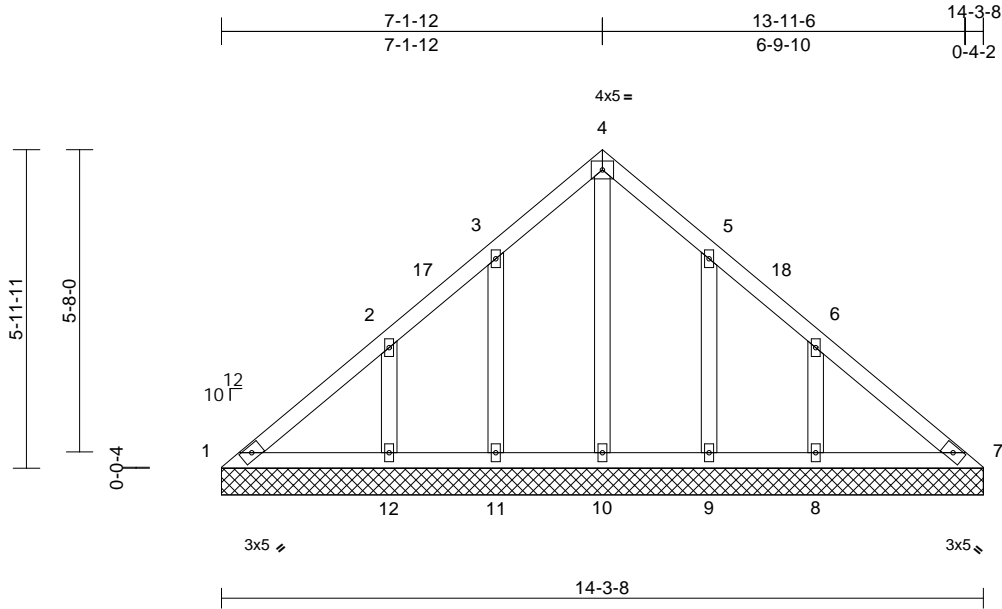

Loading	(psf)	Spacing	1-11-4	CSI	DEFL	in	(loc)	l/defl	L/d	PLATES	GRIP	
TCLL (roof)	20.0	Plate Grip DOL	1.15	TC	0.11	Vert(LL)	n/a	-	n/a	999	MT20	244/190
Snow (Pf)	20.0	Lumber DOL	1.15	BC	0.10	Vert(TL)	n/a	-	n/a	999		
TCDL	10.0	Rep Stress Incr	YES	WB	0.09	Horiz(TL)	0.00	7	n/a	n/a		
BCLL	0.0*	Code	IRC2018/TPI2014	Matrix-MSH								
BCDL	10.0										Weight: 73 lb	FT = 20%

**LUMBER**  
TOP CHORD 2x4 SP No.2  
BOT CHORD 2x4 SP No.2  
OTHERS 2x4 SP No.3

**BRACING**  
TOP CHORD Structural wood sheathing directly applied or 6-0-0 oc purlins.  
BOT CHORD Rigid ceiling directly applied or 6-0-0 oc bracing.

**REACTIONS** (size)  
1=14-3-8, 7=14-3-8, 8=14-3-8,  
9=14-3-8, 10=14-3-8, 11=14-3-8,  
12=14-3-8  
Max Horiz 1=132 (LC 12)  
Max Uplift 1=18 (LC 10), 8=98 (LC 15),  
9=69 (LC 15), 11=69 (LC 14),  
12=101 (LC 14)  
Max Grav 1=103 (LC 24), 7=88 (LC 21),  
8=284 (LC 21), 9=234 (LC 21),  
10=203 (LC 26), 11=234 (LC 20),  
12=284 (LC 20)

**FORCES** (lb) - Maximum Compression/Maximum Tension  
TOP CHORD 1-2=-121/147, 2-3=-54/99, 3-4=-54/107,  
4-5=-54/107, 5-6=-49/83, 6-7=-99/113  
BOT CHORD 1-12=-82/111, 11-12=-82/111, 10-11=-82/111,  
9-10=-82/111, 8-9=-82/111, 7-8=-82/111  
WEBS 4-10=-158/0, 3-11=-213/101, 2-12=-199/115,  
5-9=-213/101, 6-8=-199/114

**NOTES**  
1) Unbalanced roof live loads have been considered for this design.

- Wind: ASCE 7-16; Vult=130mph (3-second gust) Vasd=103mph; TCDL=6.0psf; BCDL=6.0psf; h=25ft; Cat. II; Exp B; Enclosed; MWFRS (envelope) exterior zone and C-C Exterior(2E) 0-0-5 to 3-2-1, Interior (1) 3-2-1 to 4-2-1, Exterior(2R) 4-2-1 to 10-2-1, Interior (1) 10-2-1 to 11-2-1, Exterior(2E) 11-2-1 to 14-3-13 zone; cantilever left and right exposed ; end vertical left and right exposed;C-C for members and forces & MWFRS for reactions shown; Lumber DOL=1.60 plate grip DOL=1.60
- Truss designed for wind loads in the plane of the truss only. For studs exposed to wind (normal to the face), see Standard Industry Gable End Details as applicable, or consult qualified building designer as per ANSI/TPI 1.
- TCLL: ASCE 7-16; Pr=20.0 psf (roof LL: Lum DOL=1.15 Plate DOL=1.15); Pf=20.0 psf (Lum DOL=1.15 Plate DOL=1.15); Is=1.0; Rough Cat B; Fully Exp.; Ce=0.9; Cs=1.00; Ct=1.10
- Unbalanced snow loads have been considered for this design.
- All plates are 2x4 MT20 unless otherwise indicated.
- Gable requires continuous bottom chord bearing.
- Gable studs spaced at 2-0-0 oc.
- This truss has been designed for a 10.0 psf bottom chord live load nonconcurrent with any other live loads.
- \* This truss has been designed for a live load of 20.0psf on the bottom chord in all areas where a rectangle 3-06-00 tall by 2-00-00 wide will fit between the bottom chord and any other members.
- Provide mechanical connection (by others) of truss to bearing plate capable of withstanding 18 lb uplift at joint 1, 69 lb uplift at joint 11, 101 lb uplift at joint 12, 69 lb uplift at joint 9 and 98 lb uplift at joint 8.
- This truss is designed in accordance with the 2018 International Residential Code sections R502.11.1 and R802.10.2 and referenced standard ANSI/TPI 1.

**LOAD CASE(S)** Standard

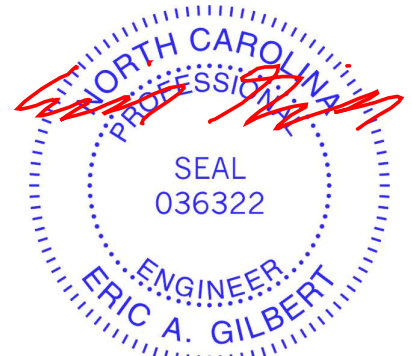

November 17, 2023

**WARNING - Verify design parameters and READ NOTES ON THIS AND INCLUDED MITEK REFERENCE PAGE MII-7473 rev. 1/2/2023 BEFORE USE.**

Design valid for use only with MiTek® connectors. This design is based only upon parameters shown, and is for an individual building component, not a truss system. Before use, the building designer must verify the applicability of design parameters and properly incorporate this design into the overall building design. Bracing indicated is to prevent buckling of individual truss web and/or chord members only. Additional temporary and permanent bracing is always required for stability and to prevent collapse with possible personal injury and property damage. For general guidance regarding the fabrication, storage, delivery, erection and bracing of trusses and truss systems, see **ANSI/TPI Quality Criteria and DSB-22** available from Truss Plate Institute (www.tpinst.org) and **BCSI Building Component Safety Information** available from the Structural Building Component Association (www.sbcacomponents.com)

ENGINEERING BY  
**TRENCO**  
A MITEK Affiliate

818 Soundside Road  
Edenton, NC 27932

Job 23110074	Truss V14	Truss Type Valley	Qty 1	Ply 1	DRB HOMES - 103 FaNC Job Reference (optional)	162065548
-----------------	--------------	----------------------	----------	----------	--	-----------

Carter Components (Sanford, NC), Sanford, NC - 27332,

Run: 8.63 S Nov 1 2023 Print: 8.630 S Nov 1 2023 MiTek Industries, Inc. Thu Nov 16 11:10:23  
ID:3mGCwYAAQM4\_zKxvzh\_kxnwzFwaP-RfC?PsB70Hq3NSgPqnL8w3uITXbGKWrCDoi7J4zJC?ft

Page: 1

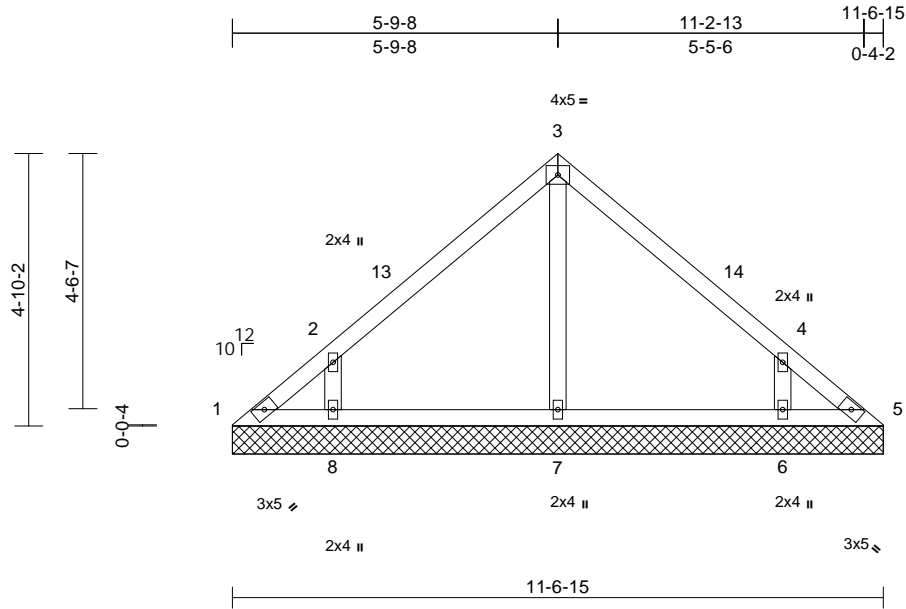

Scale = 1:41

Loading	(psf)	Spacing	2-0-0	CSI	DEFL	in	(loc)	l/defl	L/d	PLATES	GRIP	
TCLL (roof)	20.0	Plate Grip DOL	1.15	TC	0.31	Vert(LL)	n/a	-	n/a	999	MT20	244/190
Snow (Pf)	20.0	Lumber DOL	1.15	BC	0.12	Vert(TL)	n/a	-	n/a	999		
TCDL	10.0	Rep Stress Incr	YES	WB	0.08	Horiz(TL)	0.00	5	n/a	n/a		
BCLL	0.0*	Code	IRC2018/TPI2014	Matrix-MSH								
BCDL	10.0										Weight: 47 lb	FT = 20%

**LUMBER**

TOP CHORD 2x4 SP No.2  
BOT CHORD 2x4 SP No.2  
OTHERS 2x4 SP No.3

**BRACING**

TOP CHORD Structural wood sheathing directly applied or 6-0-0 oc purlins.  
BOT CHORD Rigid ceiling directly applied or 10-0-0 oc bracing.

**REACTIONS**

(size) 1=11-6-15, 5=11-6-15, 6=11-6-15,  
7=11-6-15, 8=11-6-15  
Max Horiz 1=-109 (LC 10)  
Max Uplift 1=-37 (LC 10), 5=-10 (LC 11),  
6=-134 (LC 15), 8=-138 (LC 14)  
Max Grav 1=81 (LC 24), 5=61 (LC 30), 6=438  
(LC 21), 7=254 (LC 20), 8=438 (LC 20)

**FORCES**

(lb) - Maximum Compression/Maximum Tension

TOP CHORD 1-2=-119/100, 2-3=-222/114, 3-4=-222/114,  
4-5=-95/64  
BOT CHORD 1-8=-32/73, 7-8=-27/73, 6-7=-27/73,  
5-6=-29/73  
WEBS 3-7=-166/0, 2-8=-420/234, 4-6=-420/234

**NOTES**

- 1) Unbalanced roof live loads have been considered for this design.
- 2) Wind: ASCE 7-16; Vult=130mph (3-second gust)  
Vasd=103mph; TCDL=6.0psf; BCDL=6.0psf; h=25ft;  
Cat. II; Exp B; Enclosed; MWFRS (envelope) exterior zone and C-C Exterior(2E) 0-0-5 to 3-0-5, Exterior(2R) 3-0-5 to 8-7-4, Exterior(2E) 8-7-4 to 11-7-4 zone; cantilever left and right exposed ; end vertical left and right exposed;C-C for members and forces & MWFRS for reactions shown; Lumber DOL=1.60 plate grip DOL=1.60

- 3) Truss designed for wind loads in the plane of the truss only. For studs exposed to wind (normal to the face), see Standard Industry Gable End Details as applicable, or consult qualified building designer as per ANSI/TPI 1.
- 4) TCLL: ASCE 7-16; Pr=20.0 psf (roof LL: Lum DOL=1.15 Plate DOL=1.15); Pf=20.0 psf (Lum DOL=1.15 Plate DOL=1.15); Is=1.0; Rough Cat B; Fully Exp.; Ce=0.9; Cs=1.00; Ct=1.10
- 5) Unbalanced snow loads have been considered for this design.
- 6) Gable requires continuous bottom chord bearing.
- 7) Gable studs spaced at 4-0-0 oc.
- 8) This truss has been designed for a 10.0 psf bottom chord live load nonconcurrent with any other live loads.
- 9) \* This truss has been designed for a live load of 20.0psf on the bottom chord in all areas where a rectangle 3-06-00 tall by 2-00-00 wide will fit between the bottom chord and any other members.
- 10) Provide mechanical connection (by others) of truss to bearing plate capable of withstanding 37 lb uplift at joint 1, 10 lb uplift at joint 5, 138 lb uplift at joint 8 and 134 lb uplift at joint 6.
- 11) This truss is designed in accordance with the 2018 International Residential Code sections R502.11.1 and R802.10.2 and referenced standard ANSI/TPI 1.

**LOAD CASE(S)** Standard

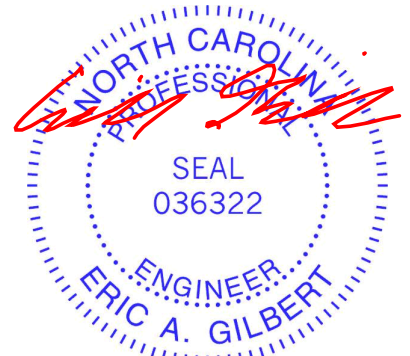

November 17, 2023

**WARNING - Verify design parameters and READ NOTES ON THIS AND INCLUDED MITEK REFERENCE PAGE MII-7473 rev. 1/2/2023 BEFORE USE.**

Design valid for use only with MiTek® connectors. This design is based only upon parameters shown, and is for an individual building component, not a truss system. Before use, the building designer must verify the applicability of design parameters and properly incorporate this design into the overall building design. Bracing indicated is to prevent buckling of individual truss web and/or chord members only. Additional temporary and permanent bracing is always required for stability and to prevent collapse with possible personal injury and property damage. For general guidance regarding the fabrication, storage, delivery, erection and bracing of trusses and truss systems, see **ANSI/TPI1 Quality Criteria and DSB-22** available from Truss Plate Institute (www.tpinst.org) and **BCSI Building Component Safety Information** available from the Structural Building Component Association (www.sbcacomponents.com)



818 Soundside Road  
Edenton, NC 27932

Job 23110074	Truss V15	Truss Type Valley	Qty 1	Ply 1	DRB HOMES - 103 FaNC Job Reference (optional)	162065549
-----------------	--------------	----------------------	----------	----------	--	-----------

Carter Components (Sanford, NC), Sanford, NC - 27332,

Run: 8.63 S Nov 1 2023 Print: 8.630 S Nov 1 2023 MiTek Industries, Inc. Thu Nov 16 11:10:23  
ID:FE3V3NLeysANU4qPI9TsgAzFwYv-RfC?PsB70Hq3NSgPqnL8w3uITXbGKWrCdoi7J4zJC?f

Page: 1

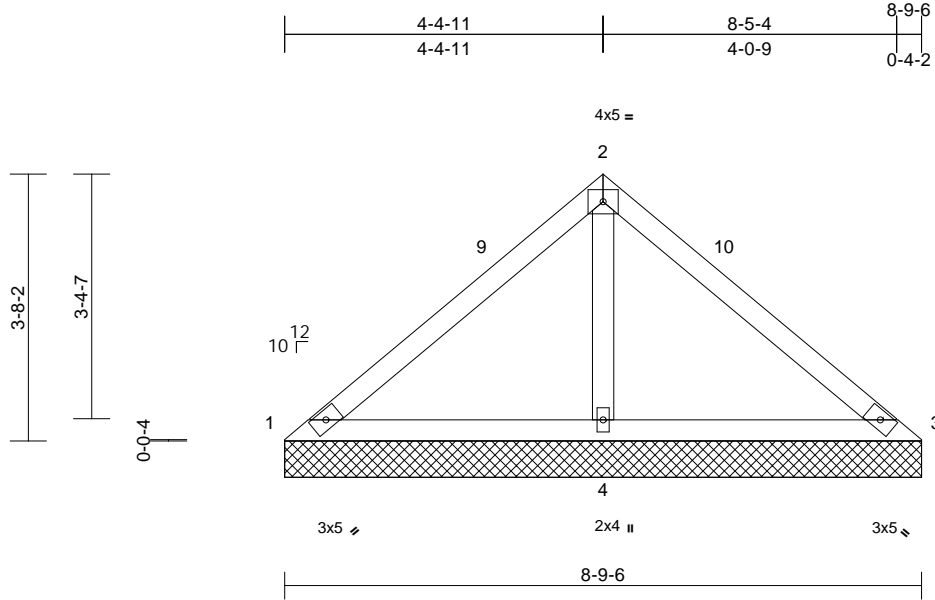

Scale = 1:31.8

Loading	(psf)	Spacing	2-0-0	CSI	DEFL	in	(loc)	l/defl	L/d	PLATES	GRIP	
TCLL (roof)	20.0	Plate Grip DOL	1.15	TC	0.42	Vert(LL)	n/a	-	n/a	999	MT20	244/190
Snow (Pf)	20.0	Lumber DOL	1.15	BC	0.39	Vert(TL)	n/a	-	n/a	999		
TCDL	10.0	Rep Stress Incr	YES	WB	0.15	Horiz(TL)	0.00	4	n/a	n/a		
BCLL	0.0*	Code	IRC2018/TPI2014	Matrix-MP								
BCDL	10.0											
											Weight: 33 lb	FT = 20%

#### LUMBER

TOP CHORD 2x4 SP No.2  
BOT CHORD 2x4 SP No.2  
OTHERS 2x4 SP No.3

#### BRACING

TOP CHORD Structural wood sheathing directly applied or 8-9-6 oc purlins.  
BOT CHORD Rigid ceiling directly applied or 6-0-0 oc bracing.

#### REACTIONS

(size) 1=8-9-6, 3=8-9-6, 4=8-9-6  
Max Horiz 1=-82 (LC 10)  
Max Uplift 1=-50 (LC 21), 3=-50 (LC 20),  
4=-109 (LC 14)  
Max Grav 1=76 (LC 20), 3=76 (LC 21), 4=709  
(LC 20)

#### FORCES

(lb) - Maximum Compression/Maximum Tension

TOP CHORD 1-2=-132/329, 2-3=-132/329  
BOT CHORD 1-4=-223/192, 3-4=-223/192  
WEBS 2-4=-532/266

#### NOTES

- Unbalanced roof live loads have been considered for this design.
- Wind: ASCE 7-16; Vult=130mph (3-second gust) Vasd=103mph; TCDL=6.0psf; BCDL=6.0psf; h=25ft; Cat. II; Exp B; Enclosed; MWFRS (envelope) exterior zone and C-C Exterior(2E) 0-0-5 to 3-0-5, Exterior(2R) 3-0-5 to 5-9-10, Exterior(2E) 5-9-10 to 8-9-10 zone; cantilever left and right exposed; end vertical left and right exposed; C-C for members and forces & MWFRS for reactions shown; Lumber DOL=1.60 plate grip DOL=1.60
- Truss designed for wind loads in the plane of the truss only. For studs exposed to wind (normal to the face), see Standard Industry Gable End Details as applicable, or consult qualified building designer as per ANSI/TPI 1.

- TCLL: ASCE 7-16; Pr=20.0 psf (roof LL: Lum DOL=1.15 Plate DOL=1.15); Pf=20.0 psf (Lum DOL=1.15 Plate DOL=1.15); Is=1.0; Rough Cat B; Fully Exp.; Ce=0.9; Cs=1.00; Ct=1.10
- Unbalanced snow loads have been considered for this design.
- Gable requires continuous bottom chord bearing.
- Gable studs spaced at 4-0-0 oc.
- This truss has been designed for a 10.0 psf bottom chord live load nonconcurrent with any other live loads.
- \* This truss has been designed for a live load of 20.0psf on the bottom chord in all areas where a rectangle 3-06-00 tall by 2-00-00 wide will fit between the bottom chord and any other members.
- Provide mechanical connection (by others) of truss to bearing plate capable of withstanding 50 lb uplift at joint 1, 50 lb uplift at joint 3 and 109 lb uplift at joint 4.
- This truss is designed in accordance with the 2018 International Residential Code sections R502.11.1 and R802.10.2 and referenced standard ANSI/TPI 1.

LOAD CASE(S) Standard



November 17, 2023

**WARNING - Verify design parameters and READ NOTES ON THIS AND INCLUDED MITEK REFERENCE PAGE MII-7473 rev. 1/2/2023 BEFORE USE.**

Design valid for use only with MiTek® connectors. This design is based only upon parameters shown, and is for an individual building component, not a truss system. Before use, the building designer must verify the applicability of design parameters and properly incorporate this design into the overall building design. Bracing indicated is to prevent buckling of individual truss web and/or chord members only. Additional temporary and permanent bracing is always required for stability and to prevent collapse with possible personal injury and property damage. For general guidance regarding the fabrication, storage, delivery, erection and bracing of trusses and truss systems, see **ANSI/TPI Quality Criteria and DSB-22** available from Truss Plate Institute ([www.tpinst.org](http://www.tpinst.org)) and **BCSI Building Component Safety Information** available from the Structural Building Component Association ([www.sbcacomponents.com](http://www.sbcacomponents.com))

ENGINEERING BY  
**TRENCO**  
A MiTek Affiliate

818 Soundside Road  
Edenton, NC 27932



Job 23110074	Truss V16	Truss Type Valley	Qty 1	Ply 1	DRB HOMES - 103 FaNC Job Reference (optional)	162065550
-----------------	--------------	----------------------	----------	----------	--	-----------

Carter Components (Sanford, NC), Sanford, NC - 27332,

Run: 8.63 S Nov 1 2023 Print: 8.630 S Nov 1 2023 MiTek Industries, Inc. Thu Nov 16 11:10:23  
ID:h77FQXXj0dIrgEwK2ihK7bzFvJu-RfC?PsB70Hq3NSgPqnL8w3ulTXbGKWrCDoi7J4zJC?#

Page: 1

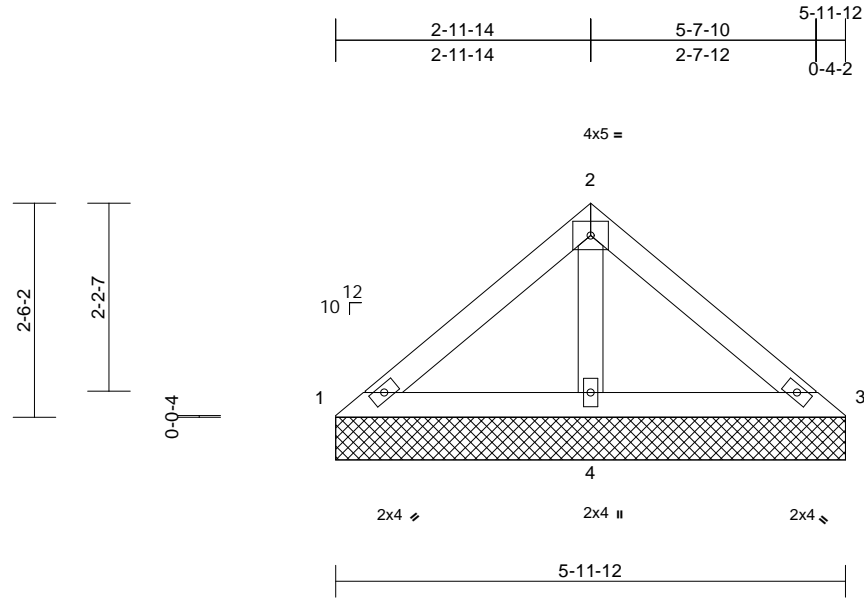

Scale = 1:27

Loading	(psf)	Spacing	2-0-0	CSI	DEFL	in	(loc)	l/defl	L/d	PLATES	GRIP	
TCLL (roof)	20.0	Plate Grip DOL	1.15	TC	0.15	Vert(LL)	n/a	-	n/a	999	MT20	244/190
Snow (Pf)	20.0	Lumber DOL	1.15	BC	0.18	Vert(TL)	n/a	-	n/a	999		
TCDL	10.0	Rep Stress Incr	YES	WB	0.06	Horiz(TL)	0.00	4	n/a	n/a		
BCLL	0.0*	Code	IRC2018/TPI2014	Matrix-MP								
BCDL	10.0											
										Weight: 22 lb	FT = 20%	

#### LUMBER

TOP CHORD 2x4 SP No.2  
BOT CHORD 2x4 SP No.2  
OTHERS 2x4 SP No.3

#### BRACING

TOP CHORD Structural wood sheathing directly applied or 5-11-12 oc purlins.  
BOT CHORD Rigid ceiling directly applied or 6-0-0 oc bracing.

#### REACTIONS

(size) 1=5-11-12, 3=5-11-12, 4=5-11-12  
Max Horiz 1=55 (LC 13)  
Max Uplift 3=-4 (LC 15), 4=-50 (LC 14)  
Max Grav 1=99 (LC 20), 3=99 (LC 21), 4=399 (LC 20)

#### FORCES

(lb) - Maximum Compression/Maximum Tension

TOP CHORD 1-2=-88/157, 2-3=-88/157  
BOT CHORD 1-4=-116/120, 3-4=-116/120  
WEBS 2-4=-267/146

#### NOTES

- 1) Unbalanced roof live loads have been considered for this design.
- 2) Wind: ASCE 7-16; Vult=130mph (3-second gust)  
Vasd=103mph; TCDL=6.0psf; BCDL=6.0psf; h=25ft;  
Cat. II; Exp B; Enclosed; MWFRS (envelope) exterior zone and C-C Exterior(2E) zone; cantilever left and right exposed; end vertical left and right exposed; C-C for members and forces & MWFRS for reactions shown; Lumber DOL=1.60 plate grip DOL=1.60
- 3) Truss designed for wind loads in the plane of the truss only. For studs exposed to wind (normal to the face), see Standard Industry Gable End Details as applicable, or consult qualified building designer as per ANSI/TPI 1.
- 4) TCLL: ASCE 7-16; Pr=20.0 psf (roof LL: Lum DOL=1.15 Plate DOL=1.15); Pf=20.0 psf (Lum DOL=1.15 Plate DOL=1.15); Is=1.0; Rough Cat B; Fully Exp.; Ce=0.9; Cs=1.00; Ct=1.10

- 5) Unbalanced snow loads have been considered for this design.
- 6) Gable requires continuous bottom chord bearing.
- 7) Gable studs spaced at 4-0-0 oc.
- 8) This truss has been designed for a 10.0 psf bottom chord live load nonconcurrent with any other live loads.
- 9) \* This truss has been designed for a live load of 20.0psf on the bottom chord in all areas where a rectangle 3-06-00 tall by 2-00-00 wide will fit between the bottom chord and any other members.
- 10) Provide mechanical connection (by others) of truss to bearing plate capable of withstanding 4 lb uplift at joint 3 and 50 lb uplift at joint 4.
- 11) This truss is designed in accordance with the 2018 International Residential Code sections R502.11.1 and R802.10.2 and referenced standard ANSI/TPI 1.

LOAD CASE(S) Standard



November 17, 2023

#### WARNING - Verify design parameters and READ NOTES ON THIS AND INCLUDED MITEK REFERENCE PAGE MII-7473 rev. 1/2/2023 BEFORE USE.

Design valid for use only with MiTek® connectors. This design is based only upon parameters shown, and is for an individual building component, not a truss system. Before use, the building designer must verify the applicability of design parameters and properly incorporate this design into the overall building design. Bracing indicated is to prevent buckling of individual truss web and/or chord members only. Additional temporary and permanent bracing is always required for stability and to prevent collapse with possible personal injury and property damage. For general guidance regarding the fabrication, storage, delivery, erection and bracing of trusses and truss systems, see ANSI/TPI Quality Criteria and DSB-22 available from Truss Plate Institute (www.tpinst.org) and BCSI Building Component Safety Information available from the Structural Building Component Association (www.sbcacomponents.com)



818 Soundside Road  
Edenton, NC 27932

# Symbols

## PLATE LOCATION AND ORIENTATION

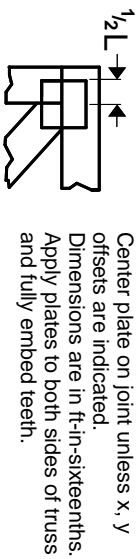

Center plate on joint unless x, y offsets are indicated. Dimensions are in ft-in-sixteenths. Apply plates to both sides of truss and fully embed teeth.

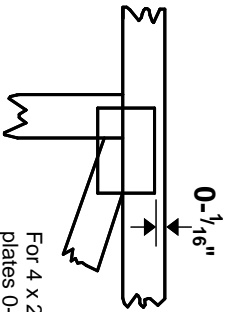

For 4 x 2 orientation, locate plates 0-  $\frac{1}{16}$ \" from outside edge of truss.

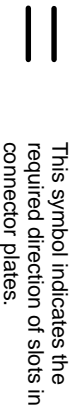

\* Plate location details available in MITek software or upon request.

## PLATE SIZE

**4 X 4**  
The first dimension is the plate width measured perpendicular to slots. Second dimension is the length parallel to slots.

## LATERAL BRACING LOCATION

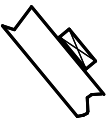

Indicated by symbol shown and/or by text in the bracing section of the output. Use T or I bracing if indicated.

## BEARING

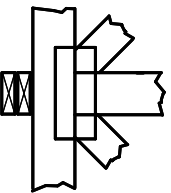

Indicates location where bearings (supports) occur. Icons vary but reaction section indicates joint number/letter where bearings occur. Min size shown is for crushing only.

## Industry Standards:

ANSI/TP1: National Design Specification for Metal Plate Connected Wood Truss Construction.  
DSB-22: Design Standard for Bracing.  
BCSI: Building Component Safety Information, Guide to Good Practice for Handling, Installing, Restraining & Bracing of Metal Plate Connected Wood Trusses.

# Numbering System

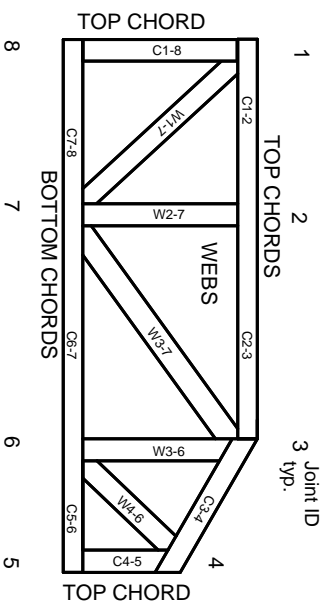

**JOINTS ARE GENERALLY NUMBERED/LETTERED CLOCKWISE AROUND THE TRUSS STARTING AT THE JOINT FARTHEST TO THE LEFT.**

**CHORDS AND WEBS ARE IDENTIFIED BY END JOINT NUMBERS/LETTERS.**

# Product Code Approvals

ICC-ES Reports:

ESR-1988, ESR-2362, ESR-2685, ESR-3282  
ESR-4722, ESL-1388

# Design General Notes

Trusses are designed for wind loads in the plane of the truss unless otherwise shown.

Lumber design values are in accordance with ANSI/TP1 section 6.3. These truss designs rely on Lumber values established by others.

© 2023 MITek® All Rights Reserved

**MITek**

ENGINEERING BY  
**TRENGO**  
A MITek Affiliate

MITek Engineering Reference Sheet: MIL-7473 rev. 1/2/2023

# General Safety Notes

## Failure to Follow Could Cause Property Damage or Personal Injury

1. Additional stability/bracing for truss system, e.g. diagonal or X-bracing, is always required. See BCSI.
2. Truss bracing must be designed by an engineer. For wide truss spacing, individual lateral braces themselves may require bracing, or alternative Tor I bracing should be considered.
3. Never exceed the design loading shown and never stack materials on inadequately braced trusses.
4. Provide copies of this truss design to the building designer, erection supervisor, property owner and all other interested parties.
5. Cut members to bear tightly against each other.
6. Place plates on each face of truss at each joint and embed fully. Knots and wane at joint locations are regulated by ANSI/TP1 1.
7. Design assumes trusses will be suitably protected from the environment in accord with ANSI/TP1 1.
8. Unless otherwise noted, moisture content of lumber shall not exceed 19% at time of fabrication.
9. Unless expressly noted, this design is not applicable for use with fire retardant, preservative treated, or green lumber.
10. Camber is a non-structural consideration and is the responsibility of truss fabricator. General practice is to camber for dead load deflection.
11. Plate type, size, orientation and location dimensions indicated are minimum plating requirements.
12. Lumber used shall be of the species and size, and in all respects, equal to or better than that specified.
13. Top chords must be sheathed or purlins provided at spacing indicated on design.
14. Bottom chords require lateral bracing at 10 ft. spacing, or less, if no ceiling is installed, unless otherwise noted.
15. Connections not shown are the responsibility of others.
16. Do not cut or alter truss member or plate without prior approval of an engineer.
17. Install and load vertically unless indicated otherwise.
18. Use of green or treated lumber may pose unacceptable environmental, health or performance risks. Consult with project engineer before use.
19. Review all portions of this design (front, back, words and pictures) before use. Reviewing pictures alone is not sufficient.
20. Design assumes manufacture in accordance with ANSI/TP1 1 Quality Criteria.
21. The design does not take into account any dynamic or other loads other than those expressly stated.