

VICINITY MAP (NTS)

SETBACKS

FRONT	33'
SIDE	9'
REAR	9'
SIDE STREET	21'

**LEGEND**

- AC=AIR CONDITIONING UNIT
- AG=ABOVE GROUND
- BOC=BACK OF CURB
- BG=BELOW GROUND
- CATV=CABLE TV
- CB=CATCH BASIN
- CVRD=COVERED
- DW=CONC DRIVEWAY
- EB=ELECTRIC BOX
- EM=ELECTRIC METER
- EOP=EDGE OF PAVEMENT
- EP=ELECTRIC PEDESTAL
- FH=FIRE HYDRANT
- ICV=IRRIGATION CONTROL VALVE
- LP=LIGHT POLE
- MTR=METER
- N/F=NOW OR FORMERLY
- PO=PORCH
- PP=POWER POLE
- RCP=REINFORCED CONC PIPE
- R/W=RIGHT OF WAY
- SCO=CLEANOUT
- SW=SIDEWALK
- TP=TELEPHONE PEDESTAL
- TF=TRANSFORMER
- WM=WATER METER
- WV=WATER VALVE
- EIP=EXISTING IRON PIPE
- IRON PIPE SET
- EIR=EXISTING IRON ROD

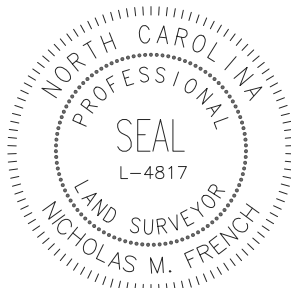

**CERTIFICATE OF ACCURACY & MAPPING**

I NICHOLAS M. FRENCH PLS CERTIFY THAT THIS MAP WAS DRAWN UNDER MY SUPERVISION FROM AN ACTUAL FIELD SURVEY DONE UNDER MY SUPERVISION, AND THAT THE ERROR OF CLOSURE AS COMPUTED BY CO-ORDINATES IS LESS THAN 1:10,000.

*Nick French* 1/17/2025  
 NICHOLAS M. FRENCH, PLS L-4817 DATE

THIS MAP IS ONLY INTENDED FOR THE PARTIES AND PURPOSES SHOWN. THIS MAP IS NOT FOR RECORDATION. NO TITLE REPORT PROVIDED. ANY VISIBLE ENCROACHMENTS ARE SHOWN HEREON.

THIS MAP MAY NOT BE A CERTIFIED SURVEY AND HAS NOT BEEN REVIEWED BY LOCAL GOVERNMENT AGENCY FOR COMPLIANCE WITH ANY APPLICABLE LAND DEVELOPMENT REGULATIONS AND HAS NOT BEEN REVIEWED FOR COMPLIANCE WITH RECORDING REQUIREMENTS FOR PLATS.

**GENERAL NOTES:**

1. ALL DISTANCES ARE HORIZONTAL GROUND DISTANCES IN U.S. SURVEY FEET UNLESS OTHERWISE NOTED.
2. AREAS SHOWN HEREON WERE COMPUTED USING THE COORDINATE METHOD.
3. LINES NOT SURVEYED ARE SHOWN AS DASHED LINES FROM INFORMATION REFERENCED ON THE FACE OF THIS SURVEY.
4. PROPERTY MAY BE SUBJECT TO ANY/ALL EASEMENTS AND RESTRICTIONS OF RECORD. THIS SURVEY IS A CORRECT REPRESENTATION OF THE LAND PLATTED AND OR DEEDED AND HAS BEEN PREPARED WITHOUT THE BENEFIT OF A TITLE REPORT. A NORTH CAROLINA LICENSED ATTORNEY-AT-LAW SHOULD BE CONSULTED REGARDING CORRECT OWNERSHIP, WIDTH AND LOCATION OF EASEMENTS, AND OTHER TITLE QUESTIONS REVEALED BY TITLE EXAMINATION.
5. THIS MAP MAY NOT BE A CERTIFIED SURVEY AND HAS NOT BEEN REVIEWED BY A LOCAL GOVERNMENT AGENCY FOR COMPLIANCE WITH ANY APPLICABLE LAND DEVELOPMENT REGULATIONS AND HAS NOT BEEN REVIEWED FOR COMPLIANCE WITH RECORDING REQUIREMENTS FOR PLATS.
6. THIS PARCEL IS NOT LOCATED WITHIN A FLOOD HAZARD ZONE AS INDICATED ON CID NUM. 370558 PANEL 0599, SUFFIX J, WITH AN EFFECTIVE DATE OF 10/03/2006.

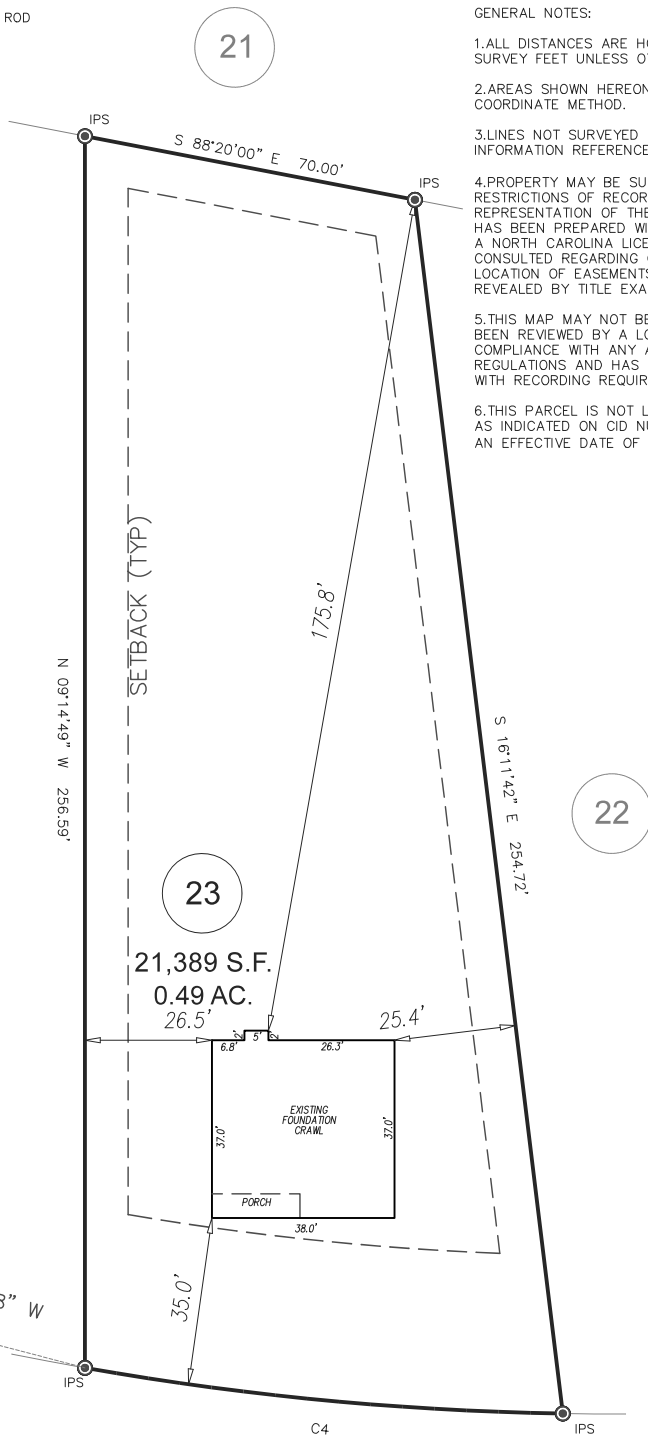

MAG NAIL @ INTERSECTION OF BENNETT RD & REGIS LN

BENNETT ROAD  
 50' PUBLIC R/W

CURVE	RADIUS	ARC LENGTH	CHORD LENGTH	CHORD BEARING	DELTA ANGLE
C4	632.75'	100.11'	100.00'	S 86°12'41" W	9°03'52"

GRAPHIC SCALE



1 inch = 40 ft.

FOUNDATION SURVEY

**ECLS**

PROJECT: RES. PROJ. TURLINGTON ACRES  
 DRAWN BY: J. MURRAY/AMW  
 SURVEYED BY: A. BARRETTE  
 SCALE: 1"=40'  
 FIELD WORK: 1/16/25  
 DWG DATE: 1/17/25

FOR  
 A&G RESIDENTIAL  
 BENNETT ROAD  
 LOT 23 TURLINGTON ACRES SUBDIVISION  
 COATS GROVE TWP., HARNETT CO., NC  
 B.M. 21, PG. 100

**ECLS**  
 GLOBAL, INC  
 U.S. VETERAN-OWNED  
 19 N MCKINLEY ST  
 COATS, NC 27521  
 910.897.3257 ECLSGLOBALINC.COM  
 910.897.2329 (FAX) CO#C-4175