

Harnett County Department of Public Health

PERMIT # SFD 2311-4523

Operation Permit

New Installation Septic Tank Nitrification Line Repair Expansion

PROPERTY LOCATION: 1701 Neill's Creek Rd

Name: (owner) New Home Inc SUBDIVISION _____ LOT # 2

System Installer: Penn's Media

Basement with plumbing: Garage Number of Bedrooms 4

Type of Water Supply: Community Public Well Distance from well _____ feet

System Type: 25% Reduction Type III(b) EZ Flow Types V and VI Systems expire in 5 years.

(In accordance with Table V a)

Owner must contact Health Department _____ months prior to expiration for permit renewal.

This system has been installed in compliance with applicable North Carolina General Statutes, Rules for Sewage Treatment and Disposal, and all conditions of the Improvement Permit and Construction Authorization.

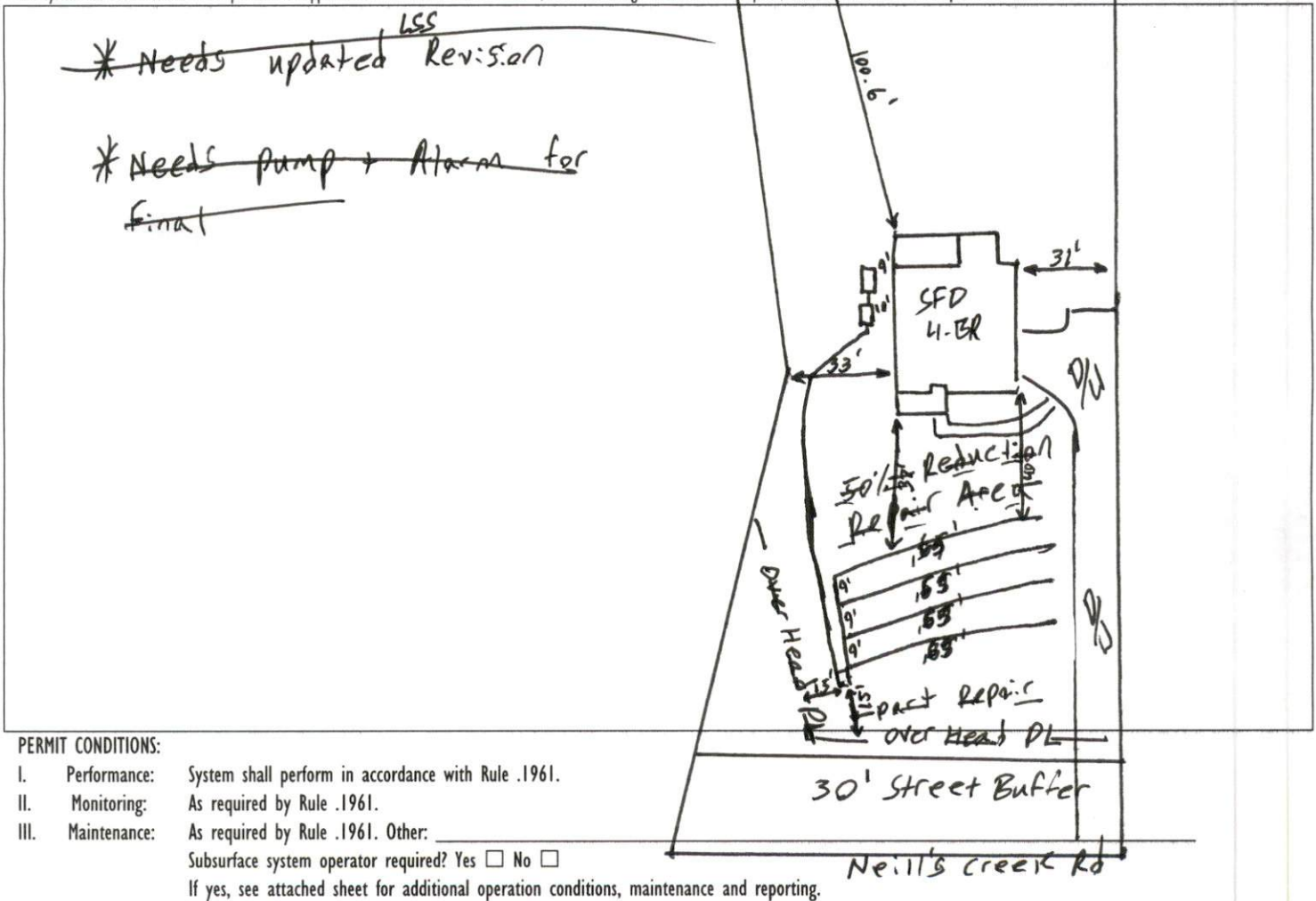

PERMIT CONDITIONS:

I. Performance: System shall perform in accordance with Rule .1961.

II. Monitoring: As required by Rule .1961.

III. Maintenance: As required by Rule .1961. Other: _____

Subsurface system operator required? Yes No

If yes, see attached sheet for additional operation conditions, maintenance and reporting.

IV. Operation: _____

V. Other: _____

_____ D-Box _____ Pump _____ Alarm _____ H2O Line _____ PWR Line

Following are the specifications for the sewage disposal system on the above captioned property.

Type of system: Conventional Other _____ Septic Tank: 1,000 gallons Pump Tank: 1,000 gallons

Subsurface No. of exact length width of depth of
Drainage Field ditches 4 of each ditch 65' feet ditches 3' feet ditches 22'' inches

French Drain Required: _____ Linear feet

Authorized State Agent: [Signature] Date: 3-2-24

New Home, Inc
 360 Gallon/day - Septic Design
 1701 Neill's Creek Road
 Harnett County PIN: 0661-72-4104

*Not a Survey
 Sketched from a plot plan supplied by owner

*As Built - Revised due to installaiton constraints

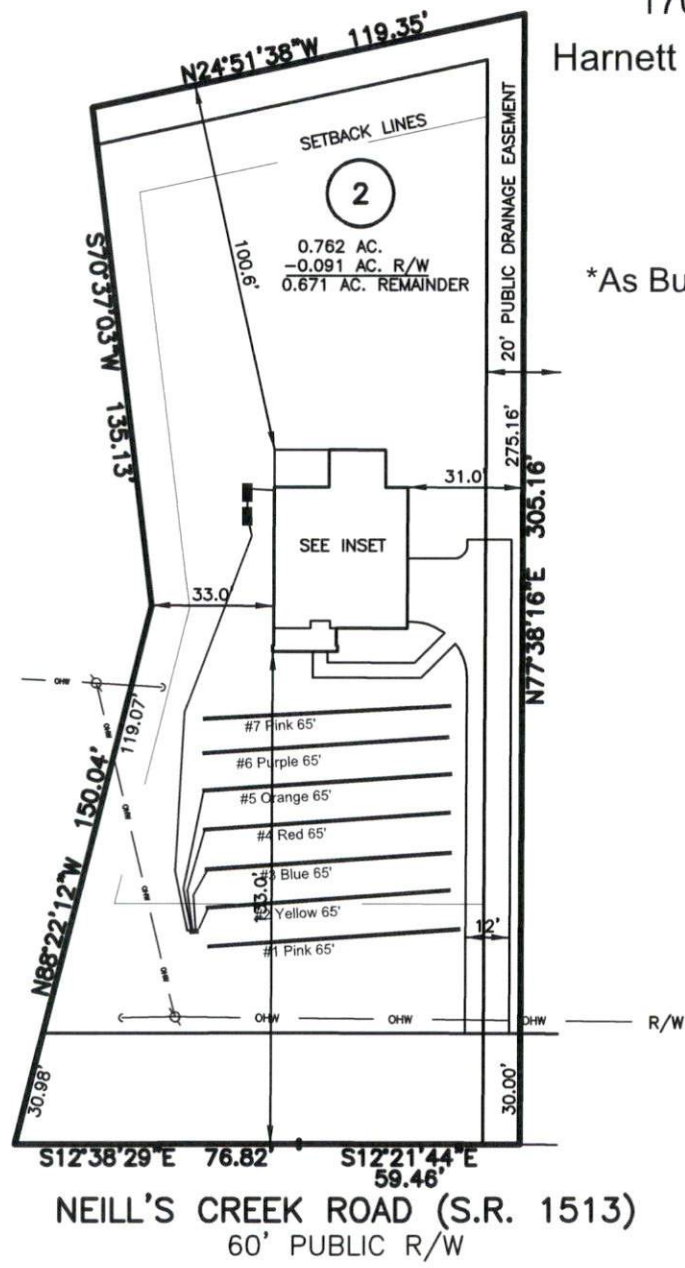

System: Pressure Manifold
 Lines: 2-5 (260')
 0.35 LTAR
 21" Max Trench Bottom
 Accepted Status System
 Repair: Pressure Manifold
 Lines: 1, 6-7 (195')
 0.35 LTAR
 20" Max Trench Bottom
 PPBS - T&J Panel Block - 50% reductoin

**1000 Gallon Septic and Pump Tank
 Tank and trenches to be located minimum of 10'
 from any property line and minimum of 5'
 from any building foundation.
 *Do Not Cut, Fill, or Alter Drainfield or Repair Area
 *Comply with all setbacks
 *Contact local health dept. and/or Alex Adams prior to
 or during installation with any questions or concerns.

Revised: 12-19-23

Adams
 Soil Consulting
 919-414-6761
 Job #1803
 11-6-23

