

New Home, Inc  
 360 Gallon/day - Septic Design  
 1701 Neill's Creek Road  
 Harnett County PIN: 0661-72-4104

\*Not a Survey  
 Sketched from a plot plan supplied by owner

\*As Built - Revised due to installaiton constraints

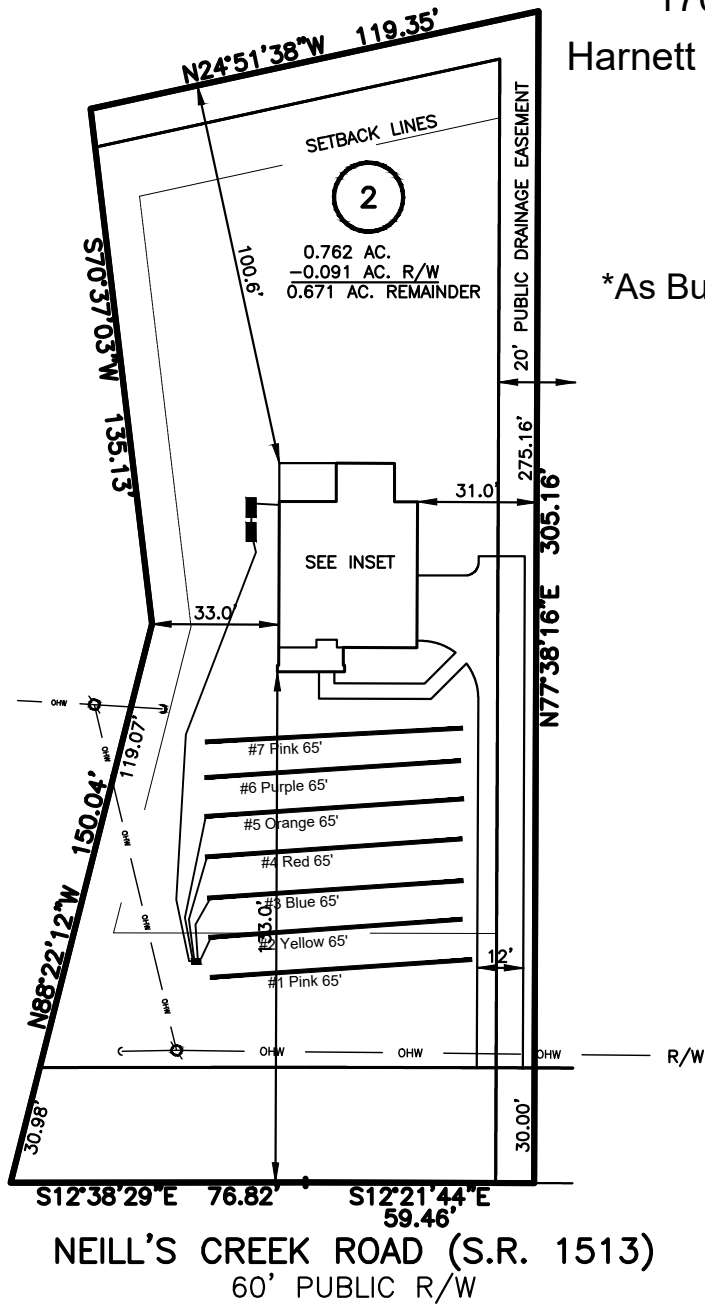

System: Pressure Manifold  
 Lines: 2-5 (260')  
 0.35 LTAR  
 21" Max Trench Bottom  
 Accepted Status System  
 Repair: Pressure Manifold  
 Lines: 1, 6-7 (195')  
 0.35 LTAR  
 20" Max Trench Bottom  
 PPBS - T&J Panel Block - 50% reductoin

\*\*1000 Gallon Septic and Pump Tank  
 Tank and trenches to be located minimum of 10'  
 from any property line and minimum of 5'  
 from any building foundation.  
 \*Do Not Cut, Fill, or Alter Drainfield or Repair Area  
 \*Comply with all setbacks  
 \*Contact local health dept. and/or Alex Adams prior to  
 or during installation with any questions or concerns.

Revised: 12-19-23

Adams  
 Soil Consulting  
 919-414-6761  
 Job #1803  
 11-6-23

GRAPHIC SCALE  
 1" = 50'

