

Harnett County Department of Public Health

PERMIT # SFD 2311-0058

Operation Permit

New Installation Septic Tank Nitrification Line Repair Expansion

PROPERTY LOCATION: 111 Salem Village Dr

Name: (owner) New Home SUBDIVISION Weed Bridge LOT # 38

System Installer: Denis Meadlin

Basement with plumbing: Garage Number of Bedrooms 4

Type of Water Supply: Community Public Well Distance from well _____ feet

System Type: 25% Reduction Type III(g) EZ Flow Types V and VI Systems expire in 5 years.

(In accordance with Table V a)

Owner must contact Health Department 6 months prior to expiration for permit renewal.

This system has been installed in compliance with applicable North Carolina General Statutes, Rules for Sewage Treatment and Disposal, and all conditions of the Improvement Permit and Construction Authorization.

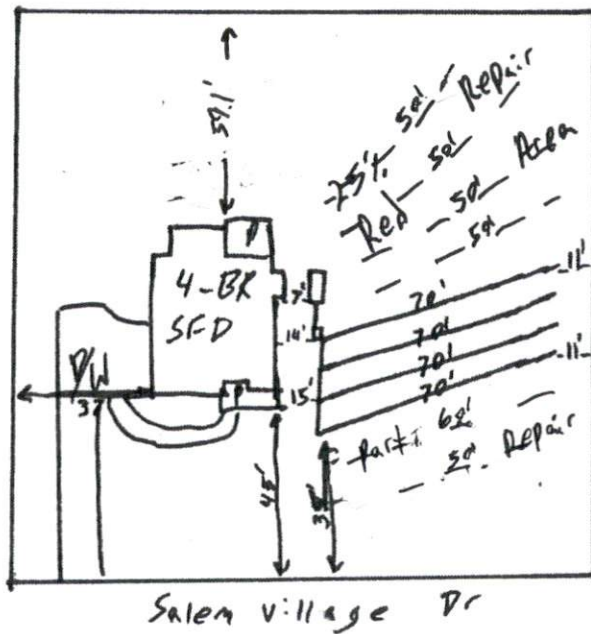

PERMIT CONDITIONS:

- I. Performance: System shall perform in accordance with Rule .1961.
- II. Monitoring: As required by Rule .1961.
- III. Maintenance: As required by Rule .1961. Other: _____
Subsurface system operator required? Yes No
If yes, see attached sheet for additional operation conditions, maintenance and reporting.
- IV. Operation: _____
- V. Other: _____

D-Box Pump Alarm H2O Line PWR Line

Following are the specifications for the sewage disposal system on the above captioned property.

Type of system: Conventional Other Type III(g) EZ Flow Septic Tank: 1,000 gallons Pump Tank: _____ gallons
Subsurface No. of exact length width of depth of
Drainage Field ditches 4 of each ditch 70' ditches 3 feet ditches 22" inches
French Drain Required: _____ Linear feet

Authorized State Agent REMS Date 4-2-24

Application # SFD 2311-0058

Harnett County Department of Public Health Site Sketch

Property Location: 111 Salem Village Dr, Fuquay Varina, 27526 SR, 1417 Baker Town Rd
Issued To: New Home Inc Subdivision Wood Bridge South Lot # 38

Authorized State Agent: James E. Manhan ~~RTZNS~~ Date: 12-12-23

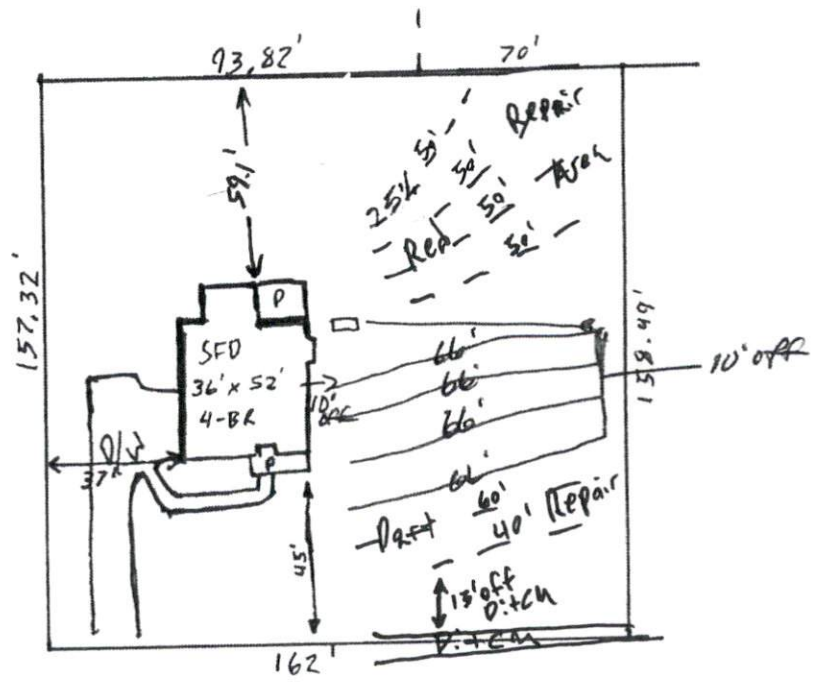

Salem Village Dr.

This drawing is for illustrative purposes only. System installation must meet all pertinent laws, rules, and regulations.

Lot #38 Woodbridge South
111 Salem Village Drive - Harnett County
New Home Inc.
Repair Location Proposal

*Not a Survey
 Sketched from a plot plan supplied by owner

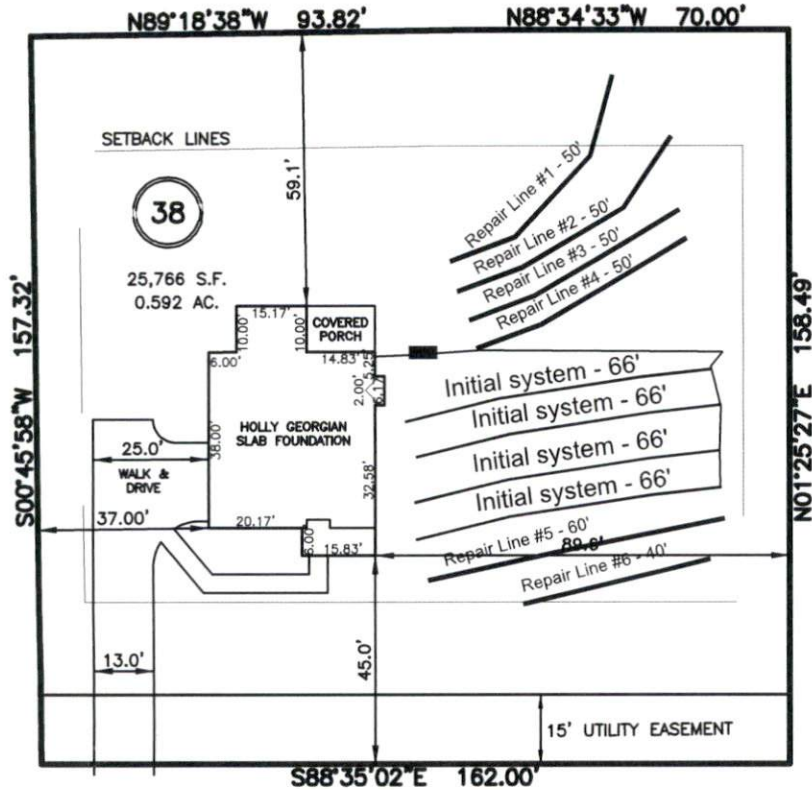

SALEM VILLAGE DRIVE
 50' PUBLIC R/W & UTILITY EASEMENT

System: serial distribution
 Lines: 66' x 4 per Harnett County
 Accepted Status System

 Repair: Pressure Manifold
 Lines: 1-6 (300')
 24" Max Trench Bottom
 Accepted Status System

**1000 Gallon Septic and Pump Tanks
 Tank and trenches to be located minimum of 10'
 from any property line and minimum of 5'
 from any building foundation.
 *Do Not Cut, Fill, or Alter Drainfield or Repair Area
 *Comply with all setbacks
 *Contact local health dept. and/or Alex Adams prior to
 or during installation with any questions or concerns.

Adams
 Soil Consulting
 919-414-6761
 Job #1589

