

Lot #38 Woodbridge South
 111 Salem Village Drive - Harnett County
 New Home Inc.
 Repair Location Proposal

*Not a Survey
 Sketched from a plot plan supplied by owner

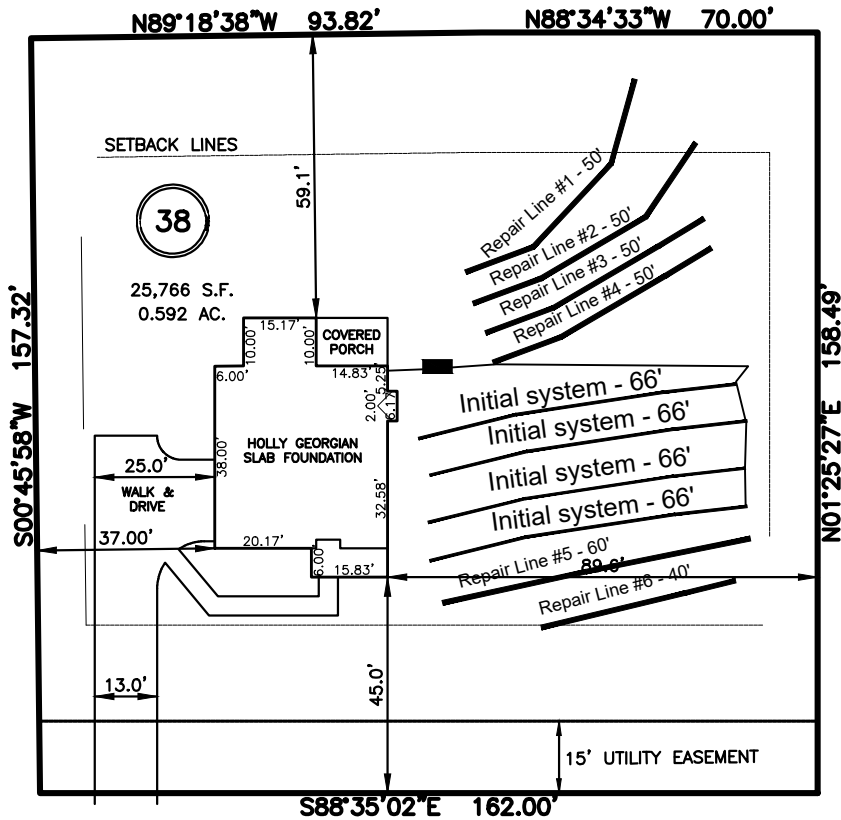

SALEM VILLAGE DRIVE
 50' PUBLIC R/W & UTILITY EASEMENT

System: serial distribution
 Lines: 66' x 4 per Harnett County
 Accepted Status System

Repair: Pressure Manifold
 Lines: 1-6 (300')
 24" Max Trench Bottom
 Accepted Status System

**1000 Gallon Septic and Pump Tanks
 Tank and trenches to be located minimum of 10'
 from any property line and minimum of 5'
 from any building foundation.
 *Do Not Cut, Fill, or Alter Drainfield or Repair Area
 *Comply with all setbacks
 *Contact local health dept. and/or Alex Adams prior to
 or during installation with any questions or concerns.

Adams
 Soil Consulting
 919-414-6761
 Job #1589

