

App# SFD 2311-0056

SR, 1417 BakerTown

Harnett County Department of Public Health Improvement Permit

A building permit cannot be issued with only an Improvement Permit

ISSUED TO: NEW HOME INC
NEW REPAIR EXPANSION
Type of Structure: SFD 40' x 56'
Proposed Wastewater System Type: _____
Projected Daily Flow: 480 GPD
Number of bedrooms: 4 Number of Occupants: 8 max
Basement Yes No
Pump Required: Yes No May be required based on final location and elevations of facilities
Type of Water Supply: Community Public Well Distance from well _____ feet
Permit conditions: _____

PROPERTY LOCATION: 88 Willow Creek PL, Fuquay Varina, 27526
SUBDIVISION Wood Bridge South LOT # 33
Site Improvements required prior to Construction Authorization Issuance: _____

Permit valid for: Five years
 No expiration

Authorized State Agent: James E. Markant REAS Date: 12-12-23 SEE ATTACHED SITE SKETCH
The issuance of this permit by the Health Department in no way guarantees the issuance of other permits. The permit holder is responsible for checking with appropriate governing bodies in meeting their requirements. This site is subject to revocation if the site plan, plat, or the intended use changes. The Improvement Permit shall not be affected by a change in ownership of the site. This permit is subject to compliance with the provisions of the Laws and Rules for Sewage Treatment and Disposal and to conditions of this permit.

Construction Authorization (Required for Building Permit)

The construction and installation requirements of Rules .1950, .1952, .1954, .1955, .1956, .1957, .1958, and .1959 are incorporated by references into this permit and shall be met. Systems shall be installed in accordance with the attached system layout.

ISSUED TO: NEW HOME INC PROPERTY LOCATION: 88 Willow Creek PL, Fuquay Varina, 27526
SUBDIVISION Wood Bridge South LOT # 33
Facility Type: SFD 40' x 56' New Expansion Repair
Basement? Yes No Basement Fixtures? Yes No
Type of Wastewater System** 25% REDUCTION System (Initial) Wastewater Flow: 480 GPD
(See note below, if applicable)

25% REDUCTION / 50% REDUCTION

Installation Requirements/Conditions
Septic Tank Size 1000 gallons Exact length of each trench 100 feet Trench Spacing: 9 Feet on Center
Pump Tank Size 1000 gallons Trenches shall be installed on contour at a Soil Cover: 6 inches
Maximum Trench Depth of: 2 inches (Maximum soil cover shall not exceed 36" above the trench bottom)
(Trench bottoms shall be level to +/- 1/4" in all directions)
Pump Requirements: _____ ft. TDH vs. _____ GPM Aggregate Depth: 6 inches below pipe
2 inches above pipe
12 inches total
Conditions: _____

**WATER LINES (INCLUDING IRRIGATION) MUST BE 10FT. FROM ANY PART OF SEPTIC SYSTEM OR REPAIR AREA.
NO UTILITIES ALLOWED IN INITIAL OR REPAIR DRAIN FIELD AREA.**

**If applicable: I understand the system type specified is different from the type specified on the application. I accept the specifications of this permit.

Owner/Legal Representative Signature: _____ Date: _____

This Construction Authorization is subject to revocation if the site plan, plat, or the intended use changes. The Construction Authorization shall not be transferred when there is a change in ownership of the site. This Construction Authorization is subject to compliance with the provisions of the Laws and Rules for Sewage Treatment and Disposal and to the conditions of this permit. SEE ATTACHED SITE SKETCH

Authorized State Agent: James E. Markant REAS Date: 12-12-23
Construction Authorization Expiration Date: 12-12-28

Application # SFD 2311-0056

Harnett County Department of Public Health Site Sketch

Property Location: 88 Willow Creek PL, Fuquay Varina, 27526, SR 1417 Baker Town
Issued To: NEW HOME INC Subdivision Wood Bridge South Lot # 33

Authorized State Agent: James Mankin JR *TRBS* Date: 12-12-28

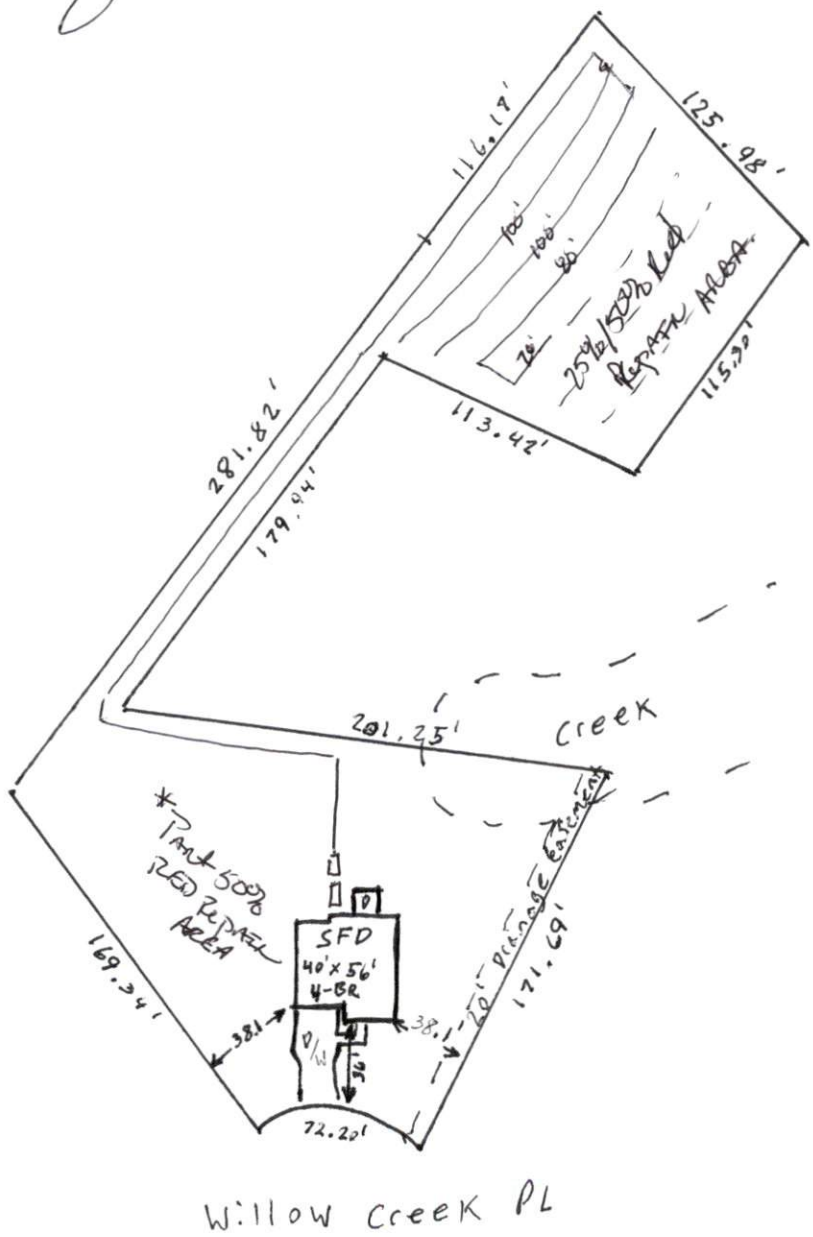

This drawing is for illustrative purposes only. System installation must meet all pertinent laws, rules, and regulations.