

I, MICHAEL P. GRIFFIN, certify that under my direction and supervision this map was drawn from an actual field survey; that the error of closure of the survey as calculated by coordinates is 1: 10,000+; that the area shown hereon was calculated by coordinates.
 Witness my hand and seal this day of MONTH 2023.

PB 2002 PG 89
 HARNETT CO. REGISTRY

JOSHUA MCCORMICK
 & ERNESTINE STOKES
 DB 4165 PG 93

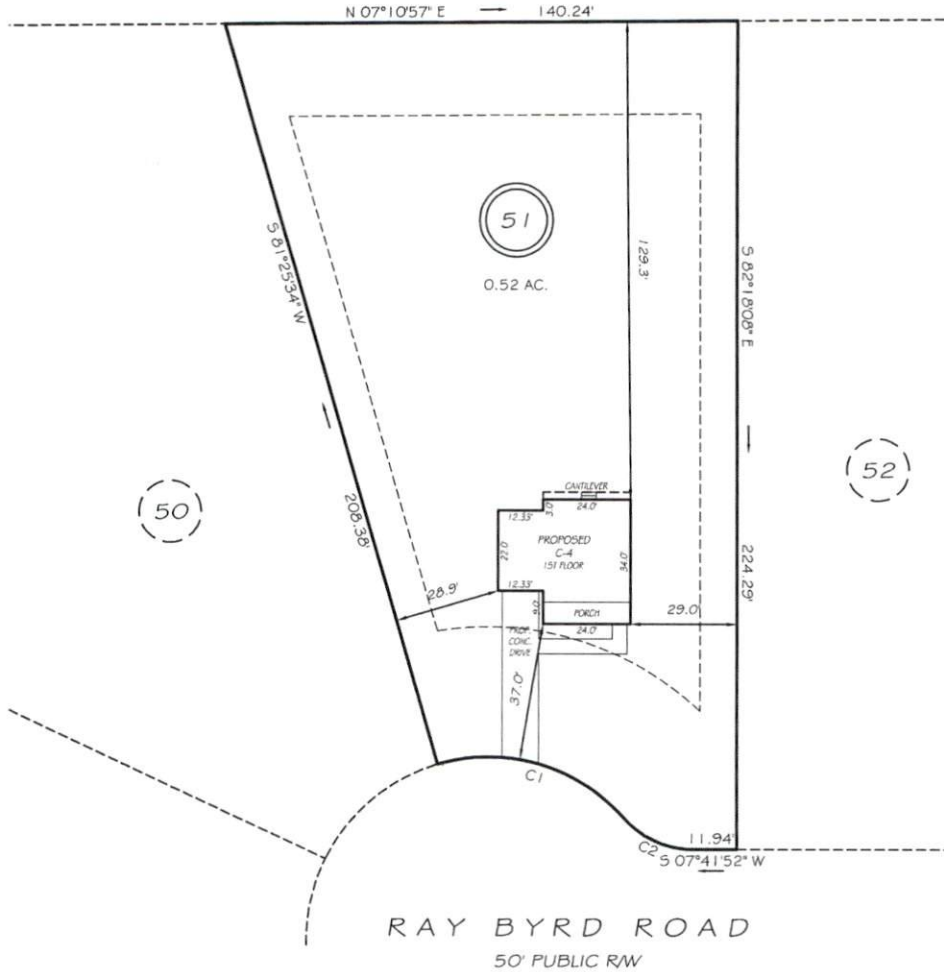

(52)

(50)

51
 0.52 AC.

SETBACKS
 FRONT 35'
 REAR 25'
 SIDE 10'
 CORNER SIDE 20'

C1 R=50.00' L=56.25' S23°39'24\"/>

PRELIMINARY
 NOT FOR RECORDATION,
 SALES OR CONVEYANCE

LEGEND

EIP	EXISTING IRON PIPE	FES	FLARED END SECTION
IPS	IRON PIPE SET	WM	WATER METER
RW	RIGHT OF WAY	CO	CLEAN OUT
NF	NOW OR FORMERLY	FH	FIRE HYDRANT
EIS	EXISTING IRON STAKE	CB	CATCH BASIN

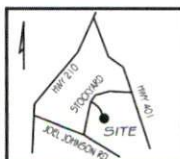

GLS GRIFFIN LAND SURVEYING, INC.
 P.O. BOX 148
 FUQUAY-VARINA, NC 27526
 (919) - 567 - 1963

PLOT PLAN
 FOR
SBM HOMES LLC
 STOCKYARD ROAD ESTATES II
 LOT 51
 490 RAY BYRD ROAD
 LILLINGTON, N.C.
 HARNETT COUNTY LILLINGTON TOWNSHIP

DRAWN BY <u>KDF</u>	DATE <u>11/2/23</u>
CHECKED BY <u>MPG</u>	SCALE <u>1" = 40'</u>