

GENERAL NOTES:

1. IT IS THE CONTRACTORS RESPONSIBILITY TO VERIFY THAT ALL DIMENSIONS, ROOF PITCHES, AND SQUARE FOOTAGE ARE CORRECT PRIOR TO CONSTRUCTION. K&A HOME DESIGNS, INC. IS NOT RESPONSIBLE FOR ANY DIMENSIONING, ROOF PITCH, OR SQUARE FOOTAGE ERRORS ONCE CONSTRUCTION BEGINS.
2. ALL WALLS SHOWN ON THE FLOOR PLANS ARE DRAWN AT 4" UNLESS NOTED OTHERWISE.
3. ALL ANGLED WALL SHOWN ON THE PLANS ARE 45 DEGREES UNLESS NOTED OTHERWISE.
4. STUD WALL DESIGN SHALL CONFORM TO ALL NORTH CAROLINA STATE BUILDING CODE REQUIREMENTS.
5. DO NOT SCALE PLANS. DRAWING SCALE MAY BE DISTORTED DUE TO COPIER IMPERFECTIONS.
6. ALL CONSTRUCTION SHALL BE IN ACCORDANCE WITH NORTH CAROLINA RESIDENTIAL STATE BUILDING CODE, 2018 EDITION.

SQUARE FOOTAGE

| HEATED SQUARE FOOTAGE | | UNHEATED SQUARE FOOTAGE | |
|-----------------------|-------------|-------------------------|------------|
| FIRST FLOOR= | 1421 | GARAGE= | N/A |
| SECOND FLOOR= | N/A | FRONT PORCH= | 110 |
| THIRD FLOOR= | N/A | SCREEN PORCH= | N/A |
| BASEMENT= | N/A | DECK= | N/A |
| | | STORAGE= | N/A |
| TOTAL HEATED= | 1421 | TOTAL UNHEATED= | 110 |

CRAWL SPACE VENTILATION CALCULATIONS

-VENT LOCATIONS MAY VARY FROM THOSE SHOWN ON THE PLAN BUT SHOULD BE PLACED TO PROVIDE ADEQUATE VENTILATION AT ALL POINTS TO PREVENT DEAD AIR POCKETS.

-100% VAPOR BARRIER MUST BE PROVIDED WITH 12" MIN. LAP JOINTS.

-THE TOTAL AREA OF VENTILATION OPENINGS MAY BE REDUCED TO 1/1500 AS LONG AS REQUIRED OPENINGS ARE PLACED SO AS TO PROVIDE CROSS-VENTILATION OF THE SPACE. THE INSTALLATION OF OPERABLE LOUVERS SHALL NOT BE PROHIBITED. (COMPLY WITH NC CODE MIN. WITH REGARD TO VENT PLACEMENT FROM CORNERS)

1421 SQ. FT. OF CRAWL SPACE/1500

.94 SQ. FT. OF REQUIRED VENTILATION

PROVIDED BY: 3 VENTS AT 0.45 SQ. FT. NET FREE

VENTILATION EACH= 1.35 SQ. FT. OF VENTILATION

**FOUNDATION DRAINAGE- WATERPROOFING PER SECTIONS 405 & 406.

ATTIC VENTILATION CALCULATIONS

- CALCULATIONS SHOWN BELOW ARE BASED ON VENTILATORS USED AT LEAST 3 FT. ABOVE THE CORNICE VENTS WITH THE BALANCE OF VENTILATION PROVIDED BY EAVE VENTS.

- CATHEDRAL CEILINGS SHALL HAVE A MIN. 1" CLEARANCE BETWEEN THE BOTTOM OF THE ROOF DECK AND THE INSULATION.

1531 SQ. FT. OF ATTIC/300= 5.10

EACH OF INLET AND OUTLET REQUIRED.

WALL AND ROOF CLADDING DESIGN VALUES

- WALL CLADDING IS DESIGNED FOR A 24.1 SQ. FT. OR GREATER POSITIVE AND NEGATIVE PRESSURE.

- ROOF VALUES BOTH POSITIVE AND NEGATIVE SHALL BE AS FOLLOWS:

45.5 LBS. PER SQ. FT. FOR ROOF PITCHES OF 0/12 TO 2.25/12

34.8 LBS. PER SQ. FT. FOR ROOF PITCHES OF 2.25/12 TO 7/12

21 LBS. PER SQ. FT. FOR ROOF PITCHES OF 7/12 TO 12/12

** MEAN ROOF HEIGHT 30' OR LESS

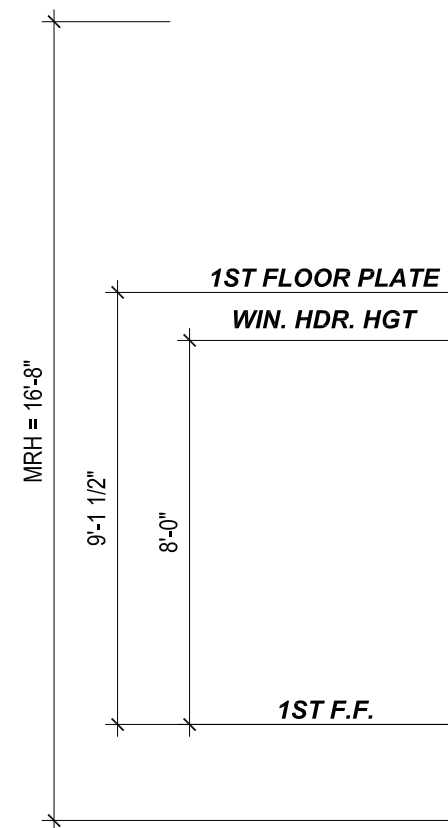

FRONT ELEVATION 'A'

1/4" = 1'-0"

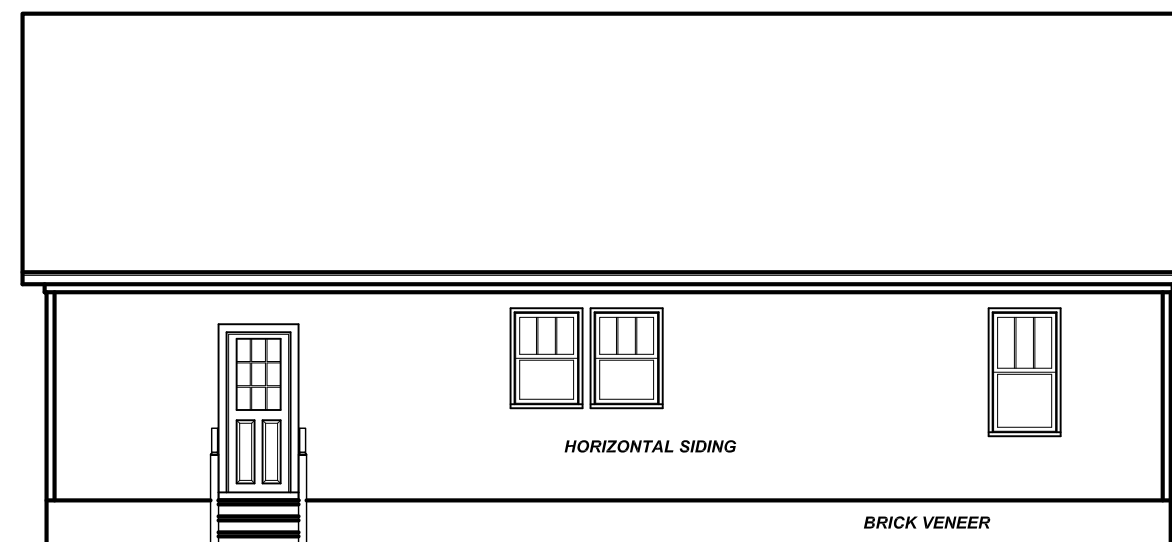

REAR ELEVATION 'A'

1/8" = 1'-0"

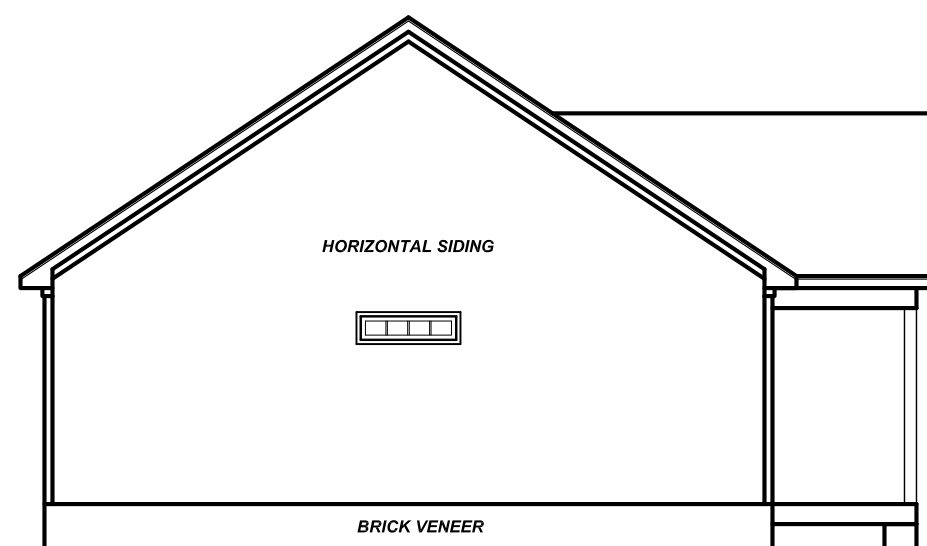

LEFT ELEVATION 'A'

1/8" = 1'-0"

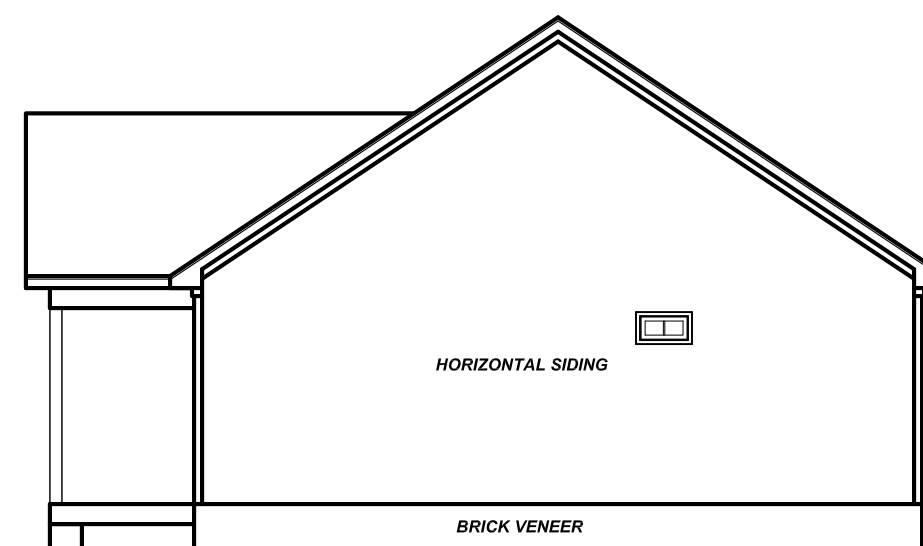

RIGHT ELEVATION 'A'

1/8" = 1'-0"

| | |
|------------------|----------------|
| Project #: | 23-379 |
| Date: | 9-11-23 |
| Drawn/Design By: | KBB |
| Scale: | REFER TO ELEV. |

| REVISIONS | | |
|-----------|------|---------|
| No. | Date | Remarks |
| 1 | | |
| 2 | | |
| 3 | | |
| 4 | | |

9101 Ten-Ten Rd.
Raleigh, NC 27603
Office: (919) 302-0693



Website: www.KandAHomeDesigns.com
Email: Kent@KandAHomeDesigns.com

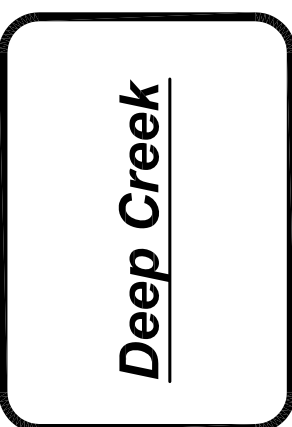

Kenneth McGlothlin Construction INC.
97 Shooting Star Lane
Fuquay-Varina, NC 27526

ELEVATIONS

| |
|--------------|
| Sheet Number |
| 1 |
| of 2 |

GENERAL NOTES:

1. IT IS THE CONTRACTORS RESPONSIBILITY TO VERIFY THAT ALL DIMENSIONS, ROOF PITCHES, AND SQUARE FOOTAGE ARE CORRECT PRIOR TO CONSTRUCTION. K&A HOME DESIGNS, INC. IS NOT RESPONSIBLE FOR ANY DIMENSIONING, ROOF PITCH, OR SQUARE FOOTAGE ERRORS ONCE CONSTRUCTION BEGINS.
2. ALL WALLS SHOWN ON THE FLOOR PLANS ARE DRAWN AT 4" UNLESS NOTED OTHERWISE.
3. ALL ANGLED WALL SHOWN ON THE PLANS ARE 45 DEGREES UNLESS NOTED OTHERWISE.
4. STUD WALL DESIGN SHALL CONFORM TO ALL NORTH CAROLINA STATE BUILDING CODE REQUIREMENTS.
5. DO NOT SCALE PLANS. DRAWING SCALE MAY BE DISTORTED DUE TO COPIER IMPERFECTIONS.
6. ALL CONSTRUCTION SHALL BE IN ACCORDANCE WITH NORTH CAROLINA RESIDENTIAL STATE BUILDING CODE, 2018 EDITION.

SQUARE FOOTAGE

| HEATED SQUARE FOOTAGE | | UNHEATED SQUARE FOOTAGE | |
|-----------------------|-------------|-------------------------|------------|
| FIRST FLOOR= | 1421 | GARAGE= | N/A |
| SECOND FLOOR= | N/A | FRONT PORCH= | 110 |
| THIRD FLOOR= | N/A | SCREEN PORCH= | N/A |
| BASEMENT= | N/A | DECK= | N/A |
| | | STORAGE= | N/A |
| TOTAL HEATED= | 1421 | TOTAL UNHEATED= | 110 |

CRAWL SPACE VENTILATION CALCULATIONS

-VENT LOCATIONS MAY VARY FROM THOSE SHOWN ON THE PLAN BUT SHOULD BE PLACED TO PROVIDE ADEQUATE VENTILATION AT ALL POINTS TO PREVENT DEAD AIR POCKETS.

-100% VAPOR BARRIER MUST BE PROVIDED WITH 12" MIN. LAP JOINTS.

-THE TOTAL AREA OF VENTILATION OPENINGS MAY BE REDUCED TO 1/1500 AS LONG AS REQUIRED OPENINGS ARE PLACED SO AS TO PROVIDE CROSS-VENTILATION OF THE SPACE. THE INSTALLATION OF OPERABLE LOUVERS SHALL NOT BE PROHIBITED. (COMPLY WITH NC CODE MIN. WITH REGARD TO VENT PLACEMENT FROM CORNERS)

1421 SQ. FT. OF CRAWL SPACE/1500

.94 SQ. FT. OF REQUIRED VENTILATION

PROVIDED BY: 3 VENTS AT 0.45 SQ. FT. NET FREE

VENTILATION EACH= 1.35 SQ. FT. OF VENTILATION

**FOUNDATION DRAINAGE- WATERPROOFING PER SECTIONS 405 & 406.

ATTIC VENTILATION CALCULATIONS

- CALCULATIONS SHOWN BELOW ARE BASED ON VENTILATORS USED AT LEAST 3 FT. ABOVE THE CORNICE VENTS WITH THE BALANCE OF VENTILATION PROVIDED BY EAVE VENTS.

- CATHEDRAL CEILINGS SHALL HAVE A MIN. 1" CLEARANCE BETWEEN THE BOTTOM OF THE ROOF DECK AND THE INSULATION.

1531 SQ. FT. OF ATTIC/300= 5.10

EACH OF INLET AND OUTLET REQUIRED.

WALL AND ROOF CLADDING DESIGN VALUES

- WALL CLADDING IS DESIGNED FOR A 24.1 SQ. FT. OR GREATER POSITIVE AND NEGATIVE PRESSURE.

- ROOF VALUES BOTH POSITIVE AND NEGATIVE SHALL BE AS FOLLOWS:

45.5 LBS. PER SQ. FT. FOR ROOF PITCHES OF 0/12 TO 2.25/12

34.8 LBS. PER SQ. FT. FOR ROOF PITCHES OF 2.25/12 TO 7/12

21 LBS. PER SQ. FT. FOR ROOF PITCHES OF 7/12 TO 12/12

** MEAN ROOF HEIGHT 30' OR LESS

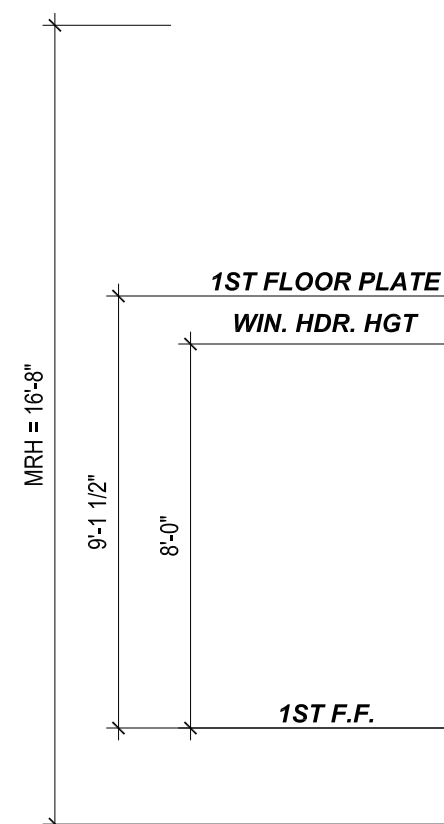

FRONT ELEVATION 'B'

1/4" = 1'-0"

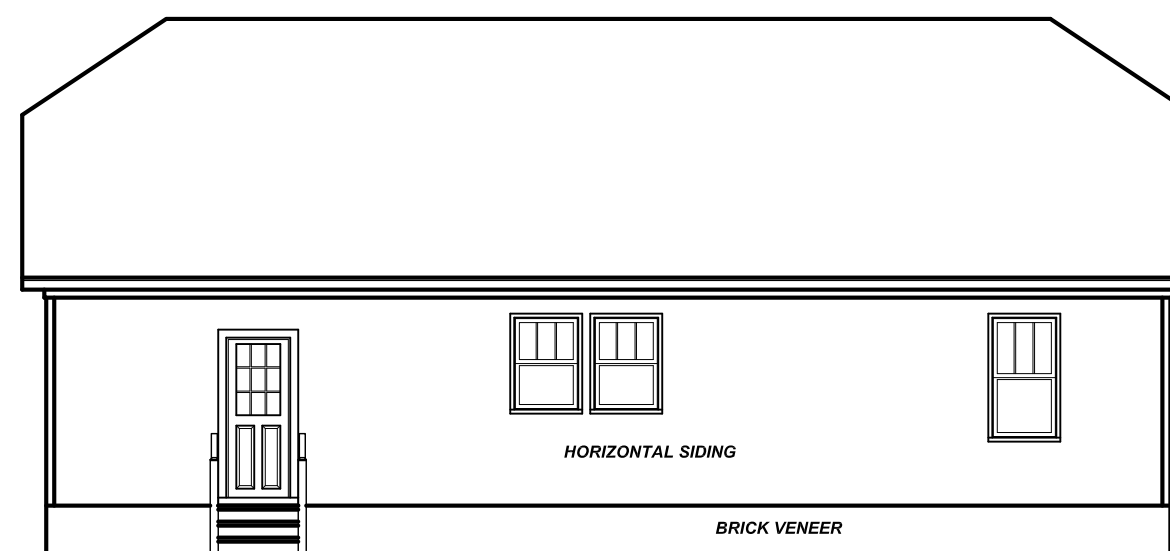

REAR ELEVATION 'B'

1/8" = 1'-0"

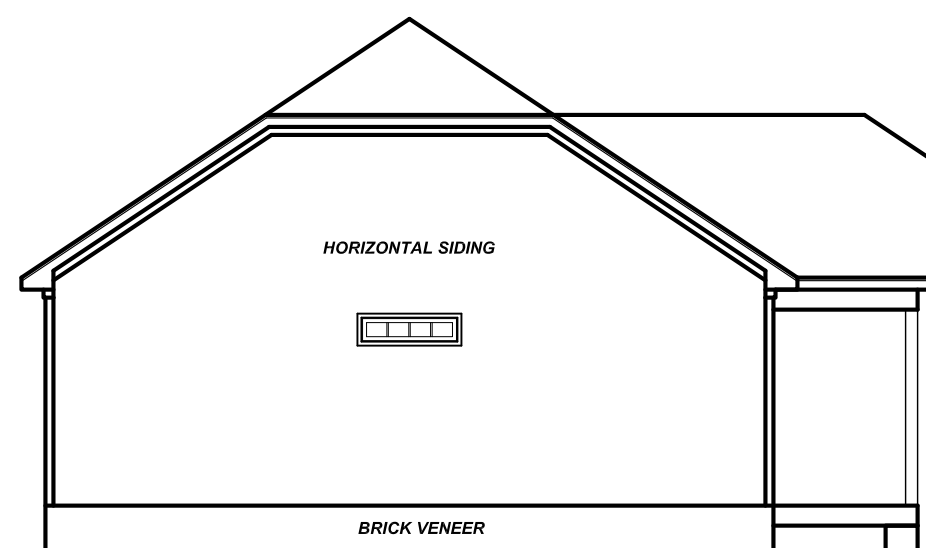

LEFT ELEVATION 'B'

1/8" = 1'-0"

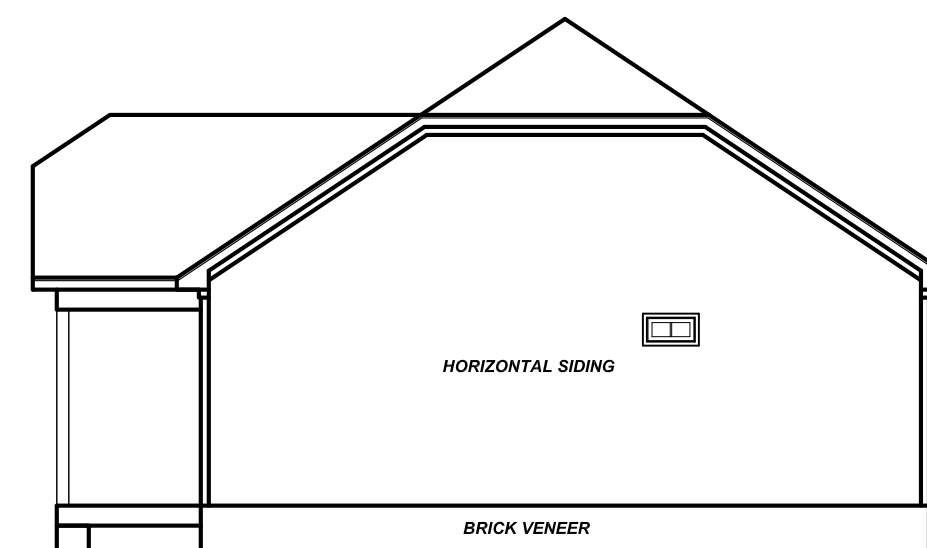

RIGHT ELEVATION 'B'

1/8" = 1'-0"

| | |
|------------------|----------------|
| Project # | 23-379 |
| Date: | 9-11-23 |
| Drawn/Design By: | KBB |
| Scale: | REFER TO ELEV. |

| REVISIONS | | |
|-----------|-------|---------|
| No. | Date: | Remarks |
| 1 | | |
| 2 | | |
| 3 | | |
| 4 | | |

9101 Ten-Ten Rd.
Raleigh, NC 27603
Office: (919) 302-0693



Deep Creek

Kenneth McGlothlin Construction INC.
97 Shooting Star Lane
Fuquay-Varina, NC 27526

ELEVATIONS

Sheet Number
1
of 2

Website: www.KandAHomeDesigns.com
Email: Kent@KandAHomeDesigns.com

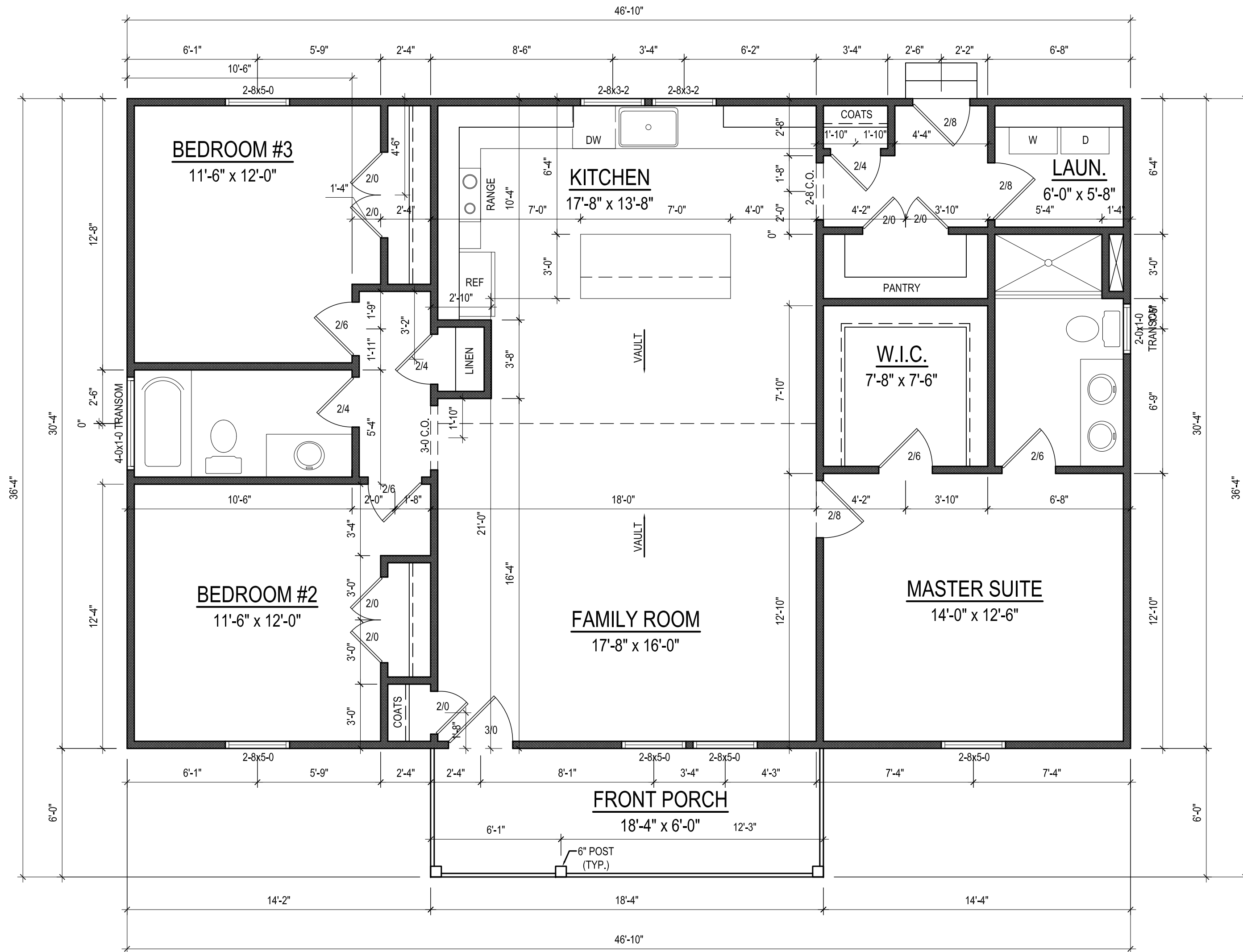

FIRST FLOOR PLAN
 1/4" = 1'-0" CEILING HT. = 9'-0"

| | |
|-----------------|--------------|
| Project # | 23-379 |
| Date | 9-11-23 |
| Drawn/Design By | KBB |
| Scale | 1/4" = 1'-0" |

| REVISIONS | | |
|-----------|------|---------|
| No. | Date | Remarks |
| 1 | | |
| 2 | | |
| 3 | | |
| 4 | | |

9101 Ten-Ten Rd.
 Raleigh, NC 27603
 Office: (919) 302-0693



Email: Kent@KandAHomeDesigns.com Website: www.KandAHomeDesigns.com

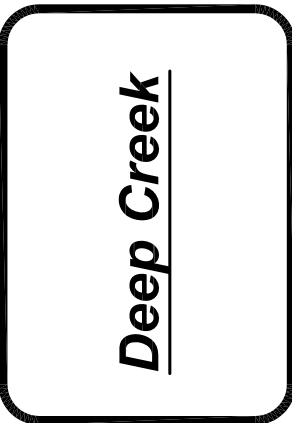

Kenneth McGlothlin Construction INC.
 97 Shooting Star Lane
 Fuquay-Varina, NC 27526

ELEVATIONS

Sheet Number
2
 of 2

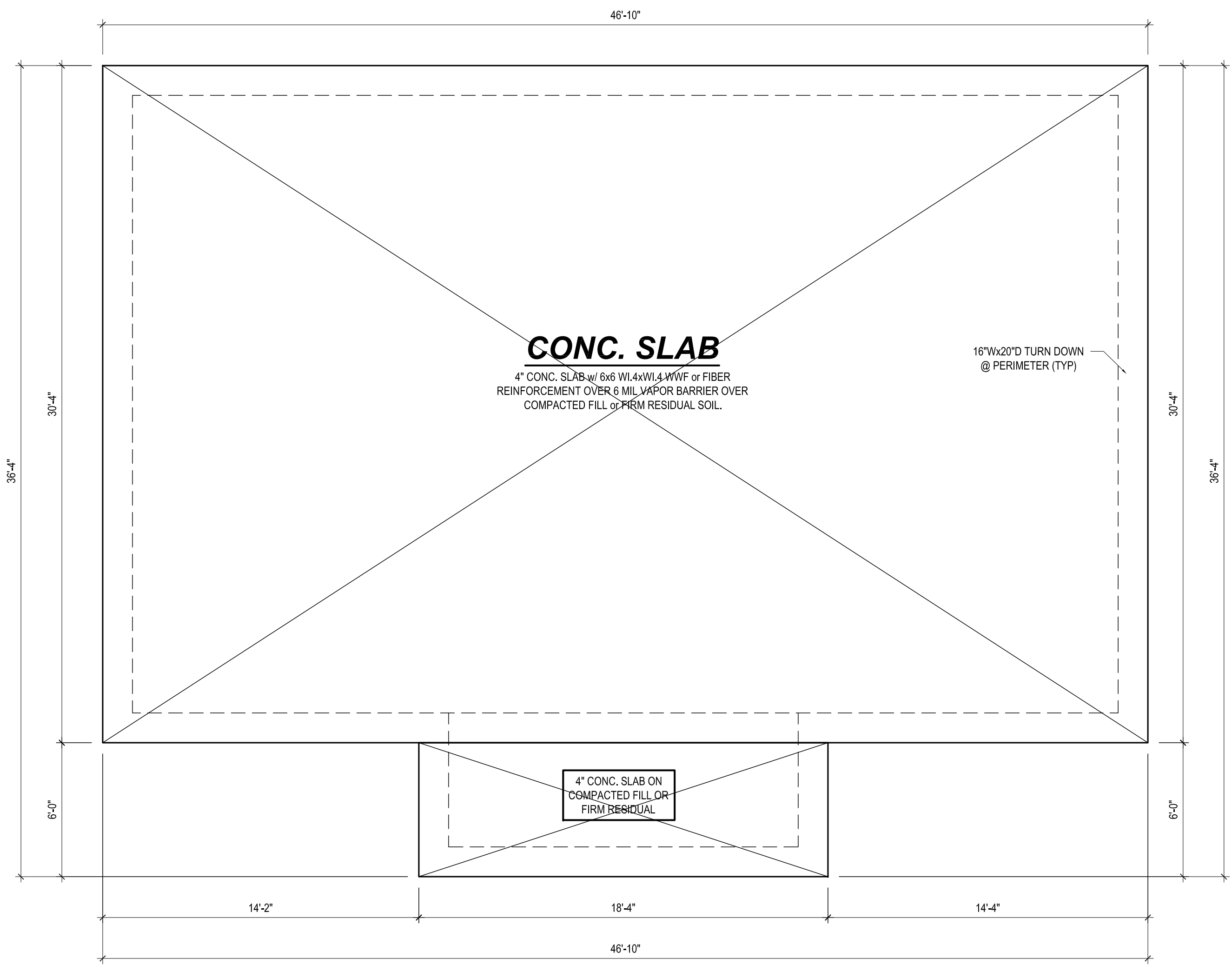

* Engineers seal does not include construction means, methods, techniques, sequences, procedures or safety precaution.
 * Any deviations or discrepancies on plans are to be brought to the immediate attention of Mark E. Jones, PE.
 Failure to do so will void Mark E. Jones, PE liability.
 * Please review these documents carefully.
 Mark E. Jones, PE will interpret that all dimensions, recommendations, etc. presented in these documents were deemed acceptable once construction begins.

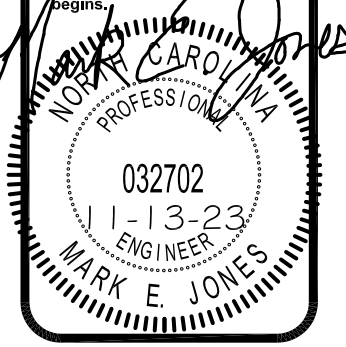

Mark E. Jones, PE
 6425 Glen Dean Court
 Raleigh, NC 27603
 (919) 395-5618

Deep Creek Plan

Kenneth McGlothlin Construction Inc.
 97 Shooting Star Lane
 Fuquay-Varina, NC 27526

| | |
|------------------|------------|
| Project: | 23-230 |
| Date: | 11-13-23 |
| Drawn/Design By: | MEJ |
| Scale: | 1/4"=1'-0" |

| REVISIONS | | |
|-----------|-------|---------|
| No. | Date: | Remarks |
| 1 | | |
| 2 | | |
| 3 | | |
| 4 | | |

MONO SLAB

Sheet Number
S1
 of 7

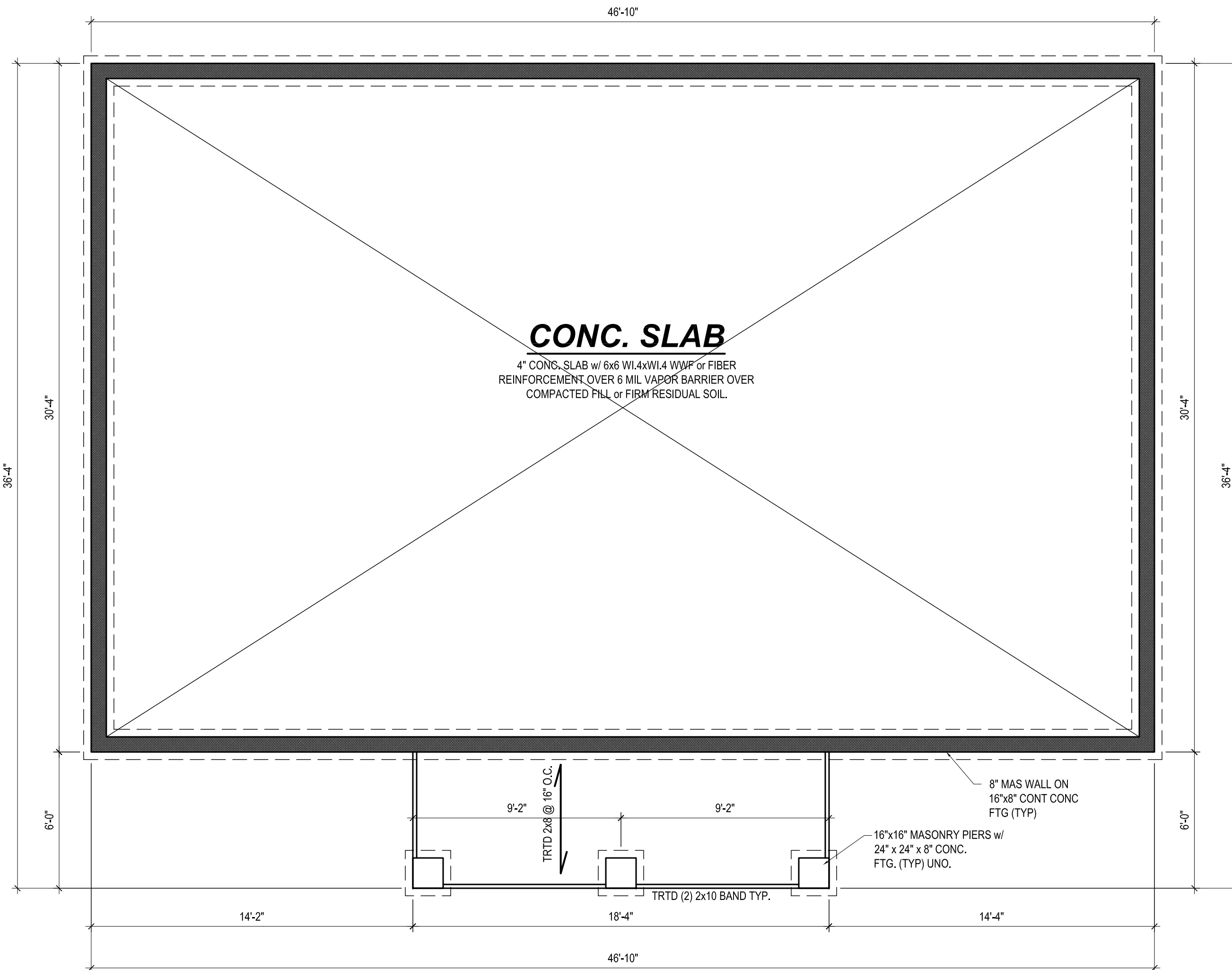

STEM WALL FOUNDATION PLAN

1/4" = 1'-0"

* Engineers seal does not include construction means, methods, techniques, sequences, procedures or safety precaution.
 * Any deviations or discrepancies on plans are to be brought to the immediate attention of Mark E. Jones, PE.
 Failure to do so will void Mark E. Jones, PE liability.
 * Please review these documents carefully.
 Mark E. Jones, PE will interpret that all dimensions, recommendations, etc. presented in these documents were deemed acceptable once construction begins.

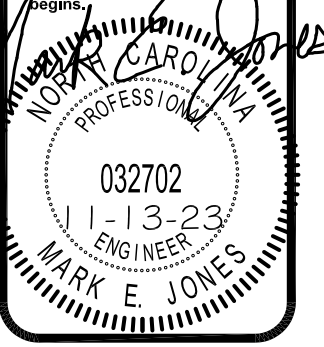

Mark E. Jones, PE
 6425 Glen Dean Court
 Raleigh, NC 27603
 (919) 395-5618

**Deep Creek
 Plan**

**Kenneth McGlothlin
 Construction Inc.**
 97 Shooting Star Lane
 Fuquay-Varina, NC 27526

| | |
|------------------|------------|
| Project: | 23-230 |
| Date: | 11-13-23 |
| Drawn/Design By: | MEJ |
| Scale: | 1/4"=1'-0" |

| REVISIONS | | |
|-----------|-------|---------|
| No. | Date: | Remarks |
| 1 | | |
| 2 | | |
| 3 | | |
| 4 | | |

STEMWALL SLAB

Sheet Number
S1a
 of 7

BRACED WALL NOTES

THIS PLAN SHALL BE CONTINUOUSLY BRACED WITH WOOD STRUCTURAL PANELS PER SECTION R602.10.3 OF THE NC RESIDENTIAL BUILDING CODE. NOTE ALL WALL BRACING LINES SATISFY THE MINIMUM AMOUNTS OF WALL BRACING PER CODE. GARAGE DOOR HEADER SHALL BE CONSTRUCTED PER FIGURE R602.10.1, METHOD PF.

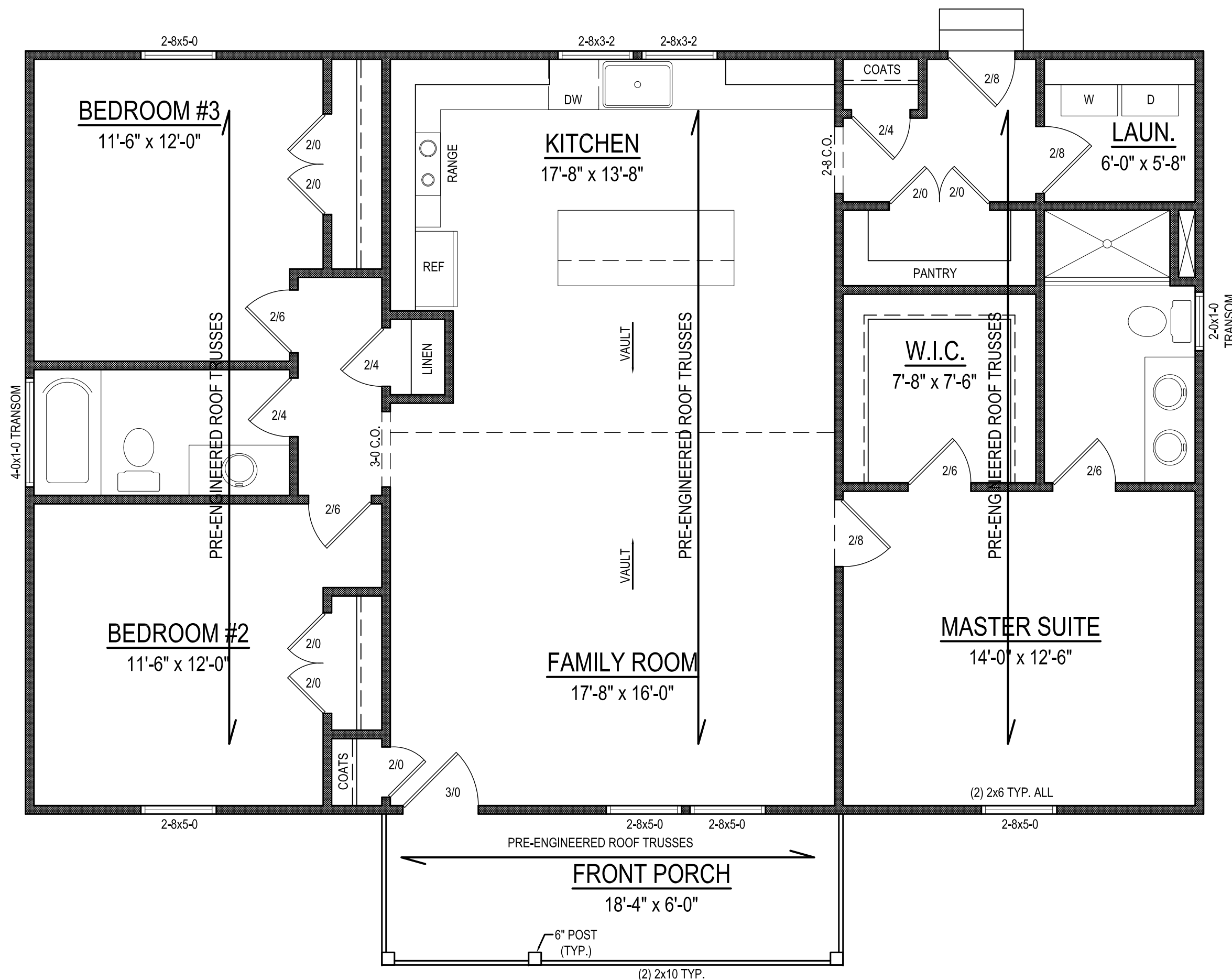

FIRST FLOOR STRUCTURAL PLAN
 1/4" = 1'-0" CEILING HT. = 9'-0"

* Engineers seal does not include construction means, methods, techniques, sequences, procedures or safety precaution.
 * Any deviations or discrepancies on plans are to be brought to the immediate attention of Mark E. Jones, PE. Failure to do so will void Mark E. Jones, PE liability.
 * Please review these documents carefully.
 Mark E. Jones, PE will interpret that all dimensions, recommendations, etc. presented in these documents were deemed acceptable once construction begins.

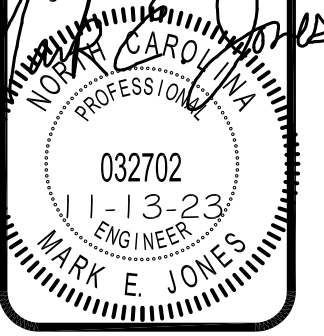

Mark E. Jones, PE
 6425 Glen Dean Court
 Raleigh, NC 27603
 (919) 395-5618

Deep Creek
 Plan

Kenneth McGlothlin Construction Inc.
 97 Shooting Star Lane
 Fuquay-Varina, NC 27526

| | |
|------------------|------------|
| Project: | 23-230 |
| Date: | 11-13-23 |
| Drawn/Design By: | MEJ |
| Scale: | 1/4"=1'-0" |

| REVISIONS | | |
|-----------|-------|---------|
| No. | Date: | Remarks |
| 1 | | |
| 2 | | |
| 3 | | |
| 4 | | |

STRUCTURAL

Sheet Number
S2
 of 7

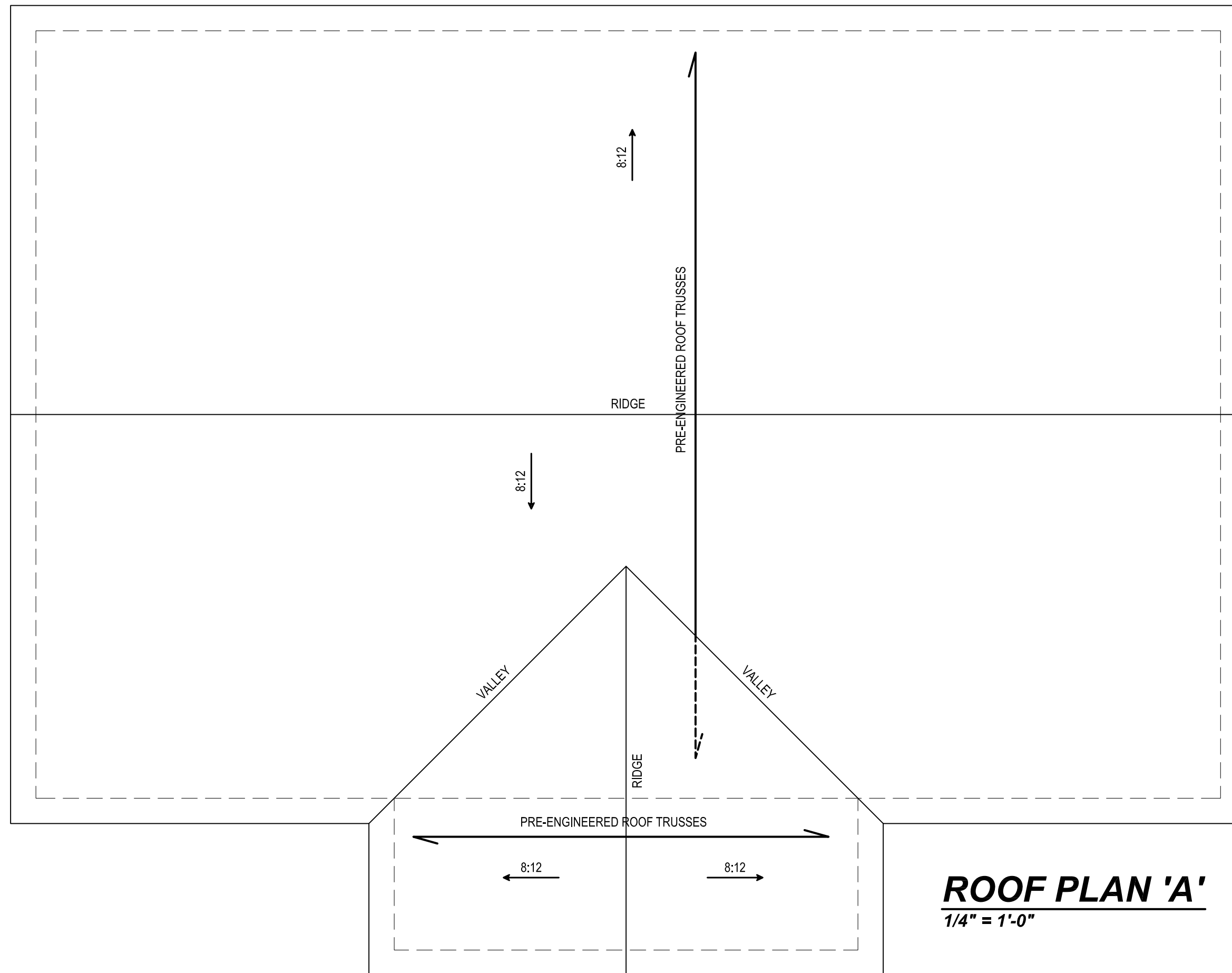

ROOF PLAN 'A'
 1/4" = 1'-0"

* Engineers seal does not include construction means, methods, techniques, sequences, procedures or safety precaution.
 * Any deviations or discrepancies on plans are to be brought to the attention of Mark E. Jones, PE. Failure to do so will void Mark E. Jones, PE liability.
 * Please review these documents carefully.
 Mark E. Jones, PE will interpret that all dimensions, recommendations, etc. presented in these documents were deemed acceptable once construction begins.



Mark E. Jones, PE
 6425 Glen Dean Court
 Raleigh, NC 27603
 (919) 395-5618

Deep Creek
Plan

Kenneth McGlothlin
Construction Inc.
 97 Shooting Star Lane
 Fuquay-Varina, NC 27526

Project: 23-230
 Date: 11-13-23
 Drawn/Design By: MEJ
 Scale: 1/4"=1'-0"

| REVISIONS | | |
|-----------|-------|---------|
| No. | Date: | Remarks |
| 1 | | |
| 2 | | |
| 3 | | |
| 4 | | |

ROOF A

Sheet Number
S3
 of 7

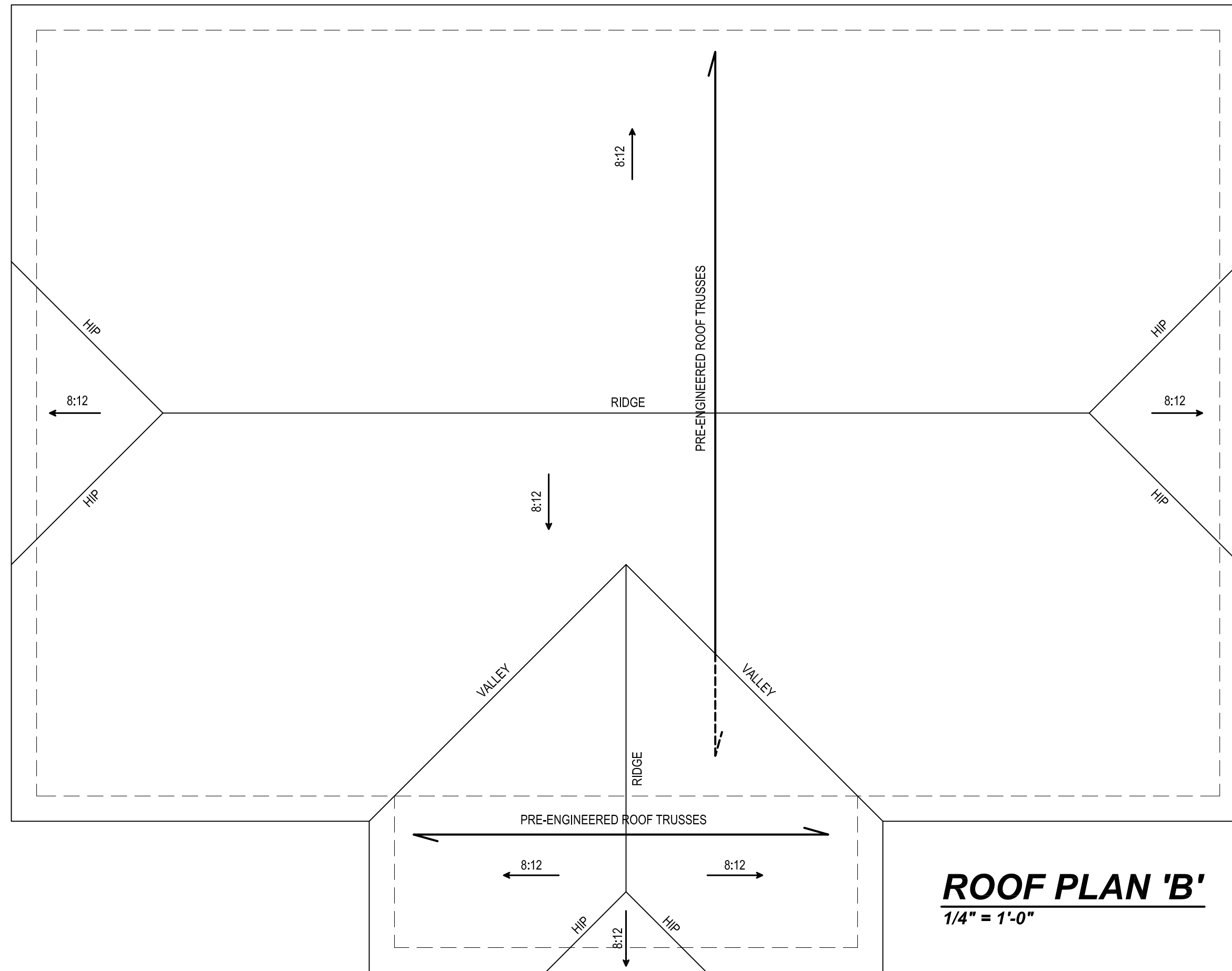

ROOF PLAN 'B'
1/4" = 1'-0"

* Engineers seal does not include construction means, methods, techniques, sequences, procedures or safety precaution.
 * Any deviations or discrepancies on plans are to be brought to the attention of Mark E. Jones, PE. Failure to do so will void Mark E. Jones, PE liability.
 * Please review these documents carefully.
 Mark E. Jones, PE will interpret that all dimensions, recommendations, etc. presented in these documents were deemed acceptable once construction begins.



Mark E. Jones, PE
 6425 Glen Dean Court
 Raleigh, NC 27603
 (919) 395-5618

Deep Creek Plan

Kenneth McGlothlin Construction Inc.
 97 Shooting Star Lane
 Fuquay-Varina, NC 27526

Project: 23-230
 Date: 11-13-23
 Drawn/Design By: MEJ
 Scale: 1/4"=1'-0"

| REVISIONS | | |
|-----------|-------|---------|
| No. | Date: | Remarks |
| 1 | | |
| 2 | | |
| 3 | | |
| 4 | | |

ROOF b

Sheet Number
S3a
 of 7

STRUCTURAL NOTES

- 1) ALL CONSTRUCTION SHALL CONFORM TO THE LATEST REQUIREMENTS OF "NORTH CAROLINA STATE 2018 RESIDENTIAL BUILDING CODE", IN ADDITION TO ALL LOCAL CODES AND REGULATIONS.
- 2) DESIGN LOADS:

| | LIVE LOAD (PSF) | DEAD LOAD (PSF) | DEFLECTION (DL & LL) |
|--------------------------|------------------------------------|-----------------|----------------------|
| ALL FLOORS | 40 | 10 | L/360 |
| ATTIC (pull down access) | 20 | 10 | L/240 |
| ATTIC (no access) | 10 | 5 | L/240 |
| EXTERNAL BALCONY | 60 | 10 | L/360 |
| ROOF | 20 | 10 | L/180 |
| ROOF TRUSS | 20 | 20 | L/240 |
| WIND LOAD | [BASED ON 115 MPH (3-second gust)] | | |
- 3) MINIMUM ALLOWABLE SOIL BEARING PRESSURE = 2000 PSF
- 4) CONCRETE SHALL HAVE A MINIMUM 28 DAY STRENGTH OF 3000 PSI AND A MAXIMUM SLUMP OF FIVE INCHES UNLESS NOTED OTHERWISE (UNO).
- 5) MAXIMUM DEPTH OF UNBALANCED FILL AGAINST FOUNDATION WALLS TO BE LESS THAN 4'-0" WITHOUT USING SUFFICIENT WALL BRACING. REFER TO SECTION R404 OF 2018 NC BUILDING CODE FOR BACKFILL LIMITATIONS BASED ON WALL HEIGHT, WALL THICKNESS, SOIL TYPE, AND UNBALANCED BACKFILL HEIGHT
- 6) ALL FRAMING LUMBER SHALL BE SYP #2 (Fb = 800 PSI) UNO. ALL FRAMING LUMBER EXPOSED TO THE ELEMENTS SHALL BE TREATED MATERIAL.
- 7) ALL LOAD BEARING HEADERS SHALL BE (2)x10 (UNO). ALL WINDOW AND DOOR HEADERS SHALL BE SUPPORTED BY (1) JACK STUD AND (1) KING STUD AT EACH END UNLESS NOTED. ALL OTHER BEAMS SHALL BE SUPPORTED BY 2 STUDS OR THE AMOUNT OF STUDS REQUIRED FOR FULL BEARING AT EACH END UNLESS NOTED. POINT LOADS (STIFF KNEES, ETC.) SHALL CONSIST OF 2 STUDS UNLESS NOTED. ALL SUPPORTS OF 2 STUDS OR MORE SHALL BE TRANSFERRED THROUGH EACH FLOOR TO THE FOUNDATION.
- 8) ALL EXTERIOR WALLS TO BE SHEATHED WITH MIN. 7/16" WOOD STRUCTURAL PANELS FASTENED WITH 8D NAILS 6" O.C. AT EDGES AND 12" O.C. AT INT. SUPPORTS. BLOCKING SHALL BE INSTALLED IF LESS THAN 50 PERCENT OF THE WALL LENGTH IS SHEATHED. WHERE BLOCKING IS REQD, ALL PANELS SHALL BE FASTENED AT 3" O.C. AT EDGES AND 6" O.C. AT INT. SUPPORTS.
- 9) ALL STRUCTURAL STEEL SHALL ASTM A-36. STEEL BEAMS SHALL BE SUPPORTED AT EACH END WITH A MINIMUM BEARING LENGTH OF 3-1/2" INCHES AND FULL FLANGE WIDTH. PROVIDE SOLID BEARING FROM BEAM SUPPORT TO FOUNDATION. BEAMS SHALL BE ATTACHED TO EACH SUPPORT WITH TWO LAG SCREWS (1/2" DIAMETER AND 4" LONG). LATERAL SUPPORT IS CONSIDERED ADEQUATE PROVIDING THE JOISTS ARE TOE NAILED TO THE SOLE PLATES, AND THE SOLE PLATES ARE NAILED OR BOLTED TO THE BEAM FLANGES @ 48" O.C.
- 10) ANCHOR BOLT PLACEMENT PER SECTION R403.1.6. 1/2" DIAMETER ANCHOR BOLTS SPACED AT 6'-0" O.C. AND PLACED 12" FROM THE END OF EACH PLATE SECTION
- 11) FOUNDATION DRAINAGE-DAMP PROOFING OR WATERPROOFING PER SECTION 405 AND 406 OF 2018 NC BUILDING CODE
- 12) WALL AND ROOF CLADDING VALUES:
WALL CLADDING SHALL BE DESIGNED FOR A 24.1 SQ.FT. OR GREATER POSITIVE AND NEGATIVE PRESSURE
ROOF VALUES BOTH POSITIVE AND NEGATIVE SHALL BE AS FOLLOWS:
45.3 LBS/SQ.FT. FOR ROOF PITCHES OF 9/12 TO 2.25/12
34.8 LBS/SQ.FT. FOR ROOF PITCHES OF 2.25/12 TO 7/12
21.0 LBS/SQ.FT. FOR ROOF PITCHES OF 7/12 TO 12/12
** MEAN ROOF HEIGHT 30' OR LESS
- 13) FOR ROOF SLOPES FROM 2/12 THROUGH 4/12, BUILDER TO INSTALL 2 LAYERS OF 15# FELT PAPER
- 14) IT IS THE CONTRACTOR'S RESPONSIBILITY TO VERIFY ALL DIMENSIONS AND SQ. FTG. ARE CORRECT PRIOR TO CONSTRUCTION. DESIGNER IS NOT RESPONSIBLE FOR DIMENSIONING OR SQ. FTG. ERRORS ONCE CONSTRUCTION BEGINS

| CLIMATE ZONE | MAXIMUM GLAZING U-FACTOR | MINIMUM INSULATION R-VALUE | | | | | |
|--------------|--------------------------|----------------------------|-------|--------|----------------|----------------|-------------------|
| | | CEILINGS | WALLS | FLOORS | BASEMENT WALLS | SLAB PERIMETER | CRAWL SPACE WALLS |
| 3 | .35 | R-38 or R-30 | R-15 | R-19 | R-5/13 | R-0 | R-5/13 |
| 4 | .35 | R-38 or R-30 | R-15 | R-19 | R-10/15 | R-10 | R-10/15 |

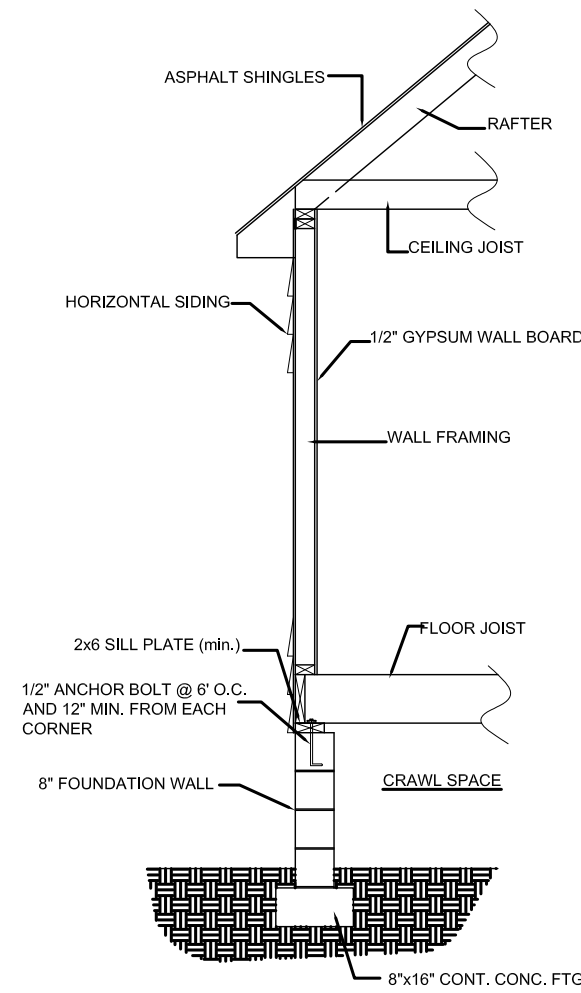

TYPICAL WALL DETAIL

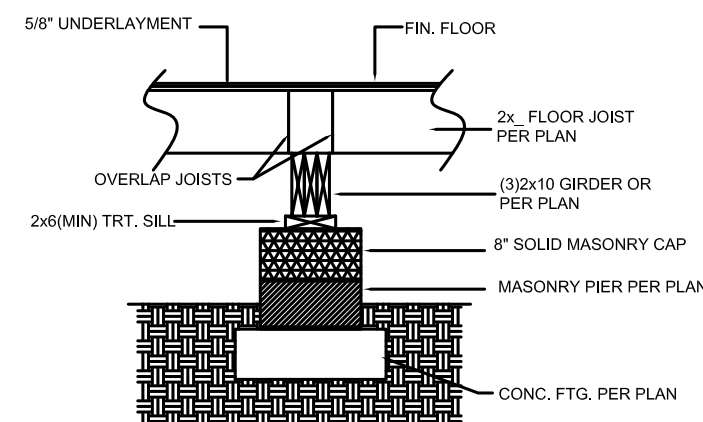
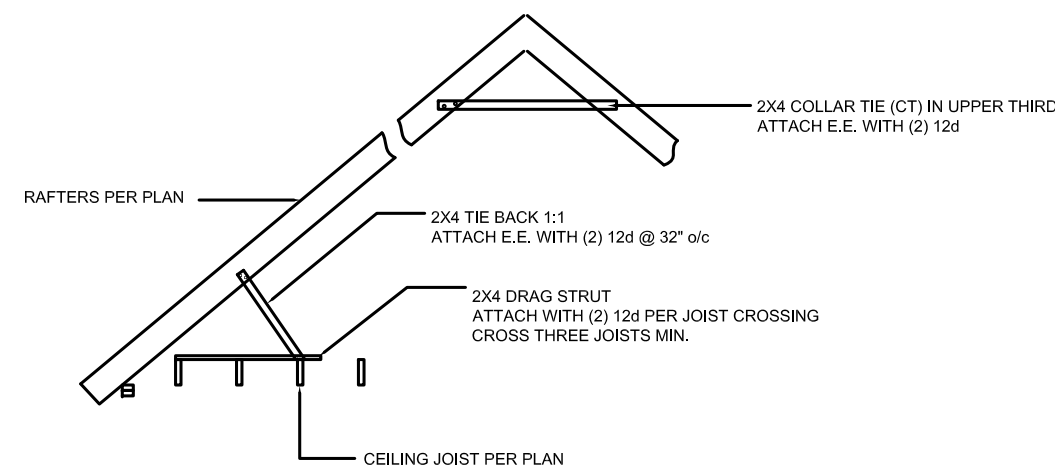

DROPPED GIRDER DETAIL

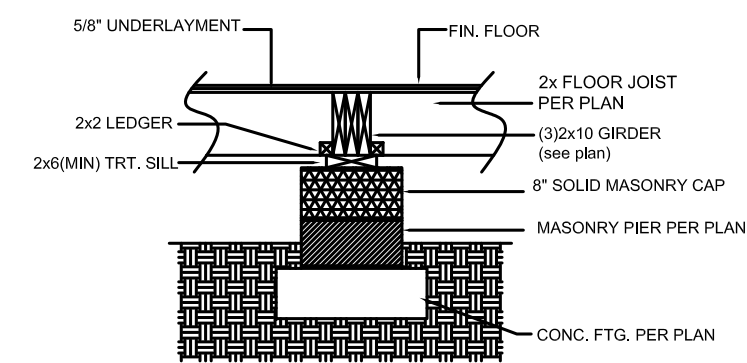

FLUSH GIRDER DETAIL

* Engineers seal does not include construction means, methods, techniques, sequences, procedures or safety precaution.
* Any deviations or discrepancies on plans are to be brought to the immediate attention of Mark E. Jones, PE. Failure to do so will void Mark E. Jones, PE liability.
* Please review these documents carefully.
Mark E. Jones, PE will interpret that all dimensions, recommendations, etc. presented in these documents were deemed acceptable once construction begins.



Mark E. Jones, PE
6425 Glen Dean Court
Raleigh, NC 27603
(919) 395-5618

Deep Creek Plan

Kenneth McGlothlin Construction Inc.
97 Shooting Star Lane
Fuquay-Varina, NC 27526

| | |
|------------------|------------|
| Project: | 23-230 |
| Date: | 11-13-23 |
| Drawn/Design By: | MEJ |
| Scale: | 1/4"=1'-0" |

| REVISIONS | | |
|-----------|------|---------|
| No. | Date | Remarks |
| 1 | | |
| 2 | | |
| 3 | | |
| 4 | | |

DETAILS
Sheet Number
S4
of 7