

COMMENTS: _____

LANDSCAPE POSITIONS	GROUP	TEXTURES	.1955 LTAR	CONSISTENCE MOIST	WET
R-RIDGE	I	S-SAND	1.2 - 0.8	VFR-VERY FRIABLE	NS-NON-STICKY
S-SHOULDER SLOPE		LS-LOAMY SAND		FR-FRIABLE	SS-SLIGHTLY STICKY
L-LINEAR SLOPE	II	SL-SANDY LOAM	0.8 - 0.6	FI-FIRM	S-STICKY
FS-FOOT SLOPE		L-LOAM		VFI-VERY FIRM	VS-VERY STICKY
N-NOSE SLOPE	III	SI-SILT	0.6 - 0.3	EFI-EXTREMELY FIRM	NP-NON-PLASTIC
H-HEAD SLOPE		SIL-SILT LOAM			SP-SLIGHTLY STICKY
CC-CONCLAVE SLOPE		CL-CLAY LOAM			P-PLASTIC
CV-CONVEX SLOPE		SCL-SANDY CLAY LOAM			VP-VERY PLASTIC
T-TERRACE	IV	SIC-SILTY CLAY	0.4 - 0.1		
FP-FLOOD PLAN		C-CLAY			
		SC-SANDY CLAY			

STRUCTURE
 SG-SINGLE GRAIN
 M- MASSIVE
 CR-CRUMB
 GR-GRANULAR
 SBK-SUBANGULAR BLOCKY
 ABK-ANGULAR BLOCKY
 PL-PLATY
 PR-PRISMATIC

MINERALOGY
 SLIGHTLY EXPANSIVE
 EXPANSIVE

Show profile locations and other site features (dimensions, references or benchmark, and North)

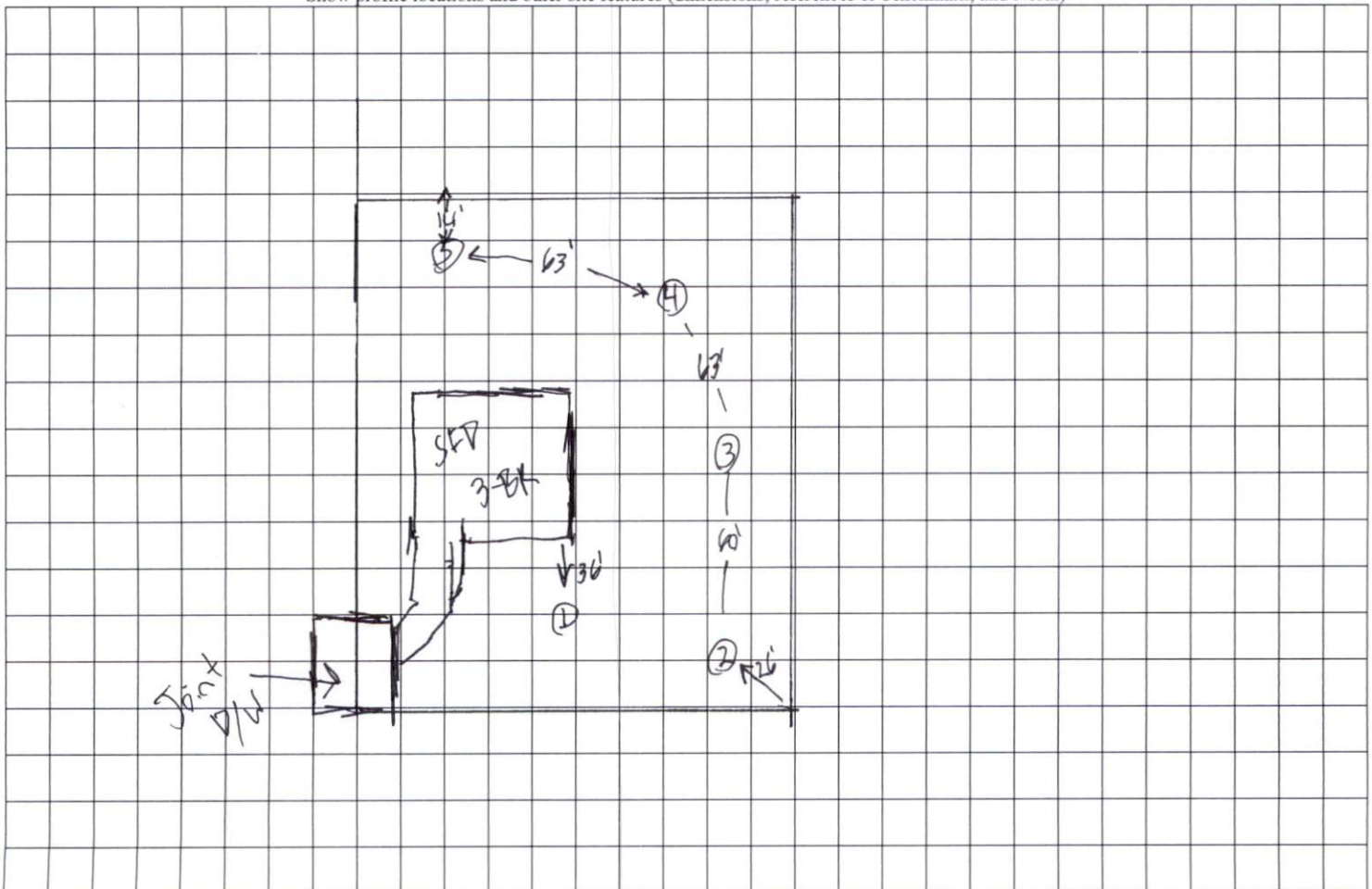

Grid North
NAD 83 (2011)
Map #2022-190

FEMA FLOOD HAZARD STATEMENT
The subject property shown on this plat is located within the FEMA "Zone X" (Minimal Flood Risk) Area as shown on FIRM Number: 3720068000J Effective date: 10/3/2006

LEGEND:
 — Subject Lot Boundary Line
 - - - Adjoining Boundary Line
 - - - R/W Right-of-Way Line
 - - - C/L Centerline
 - - - Easement Line
 - - - MBS...Minimum Building Setback
 - - - OHE...Overhead Electric Line
 ▲ CP Calculated Point

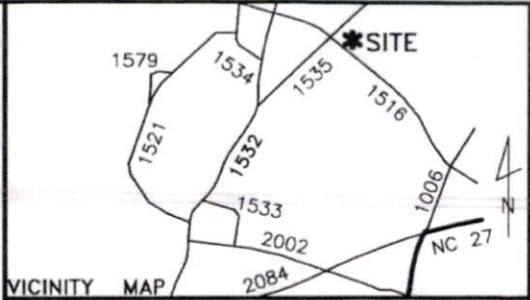

VICINITY MAP
 ~ 1252 Sheriff Johnson Rd., Lillington ~
 Lot 3, Map # 2022-190
 PIN: 0681-20-7972.000 ~ PID: 110680 0035 03

Plot Plan For:
TLM Properties of NC LLC

Neill's Creek Twsp.	Harnett County
Scale: 1" = 50'	Date: 3/22/2023

Surveyed & Mapped By
STREAMLINE LAND SURVEYING, Inc.
 NC FIRM C-1898
 870 NC 55 W, Coats, N.C. 27521
 Phone: 910-897-7715

~PRELIMINARY PLOT PLAN~
 - Not an actual survey -
 This plan represents proposed improvements to a lot of record. This plan is subject to review and approval by County Planning and Inspections Departments.

NOT FOR RECORDATION

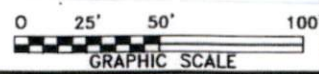
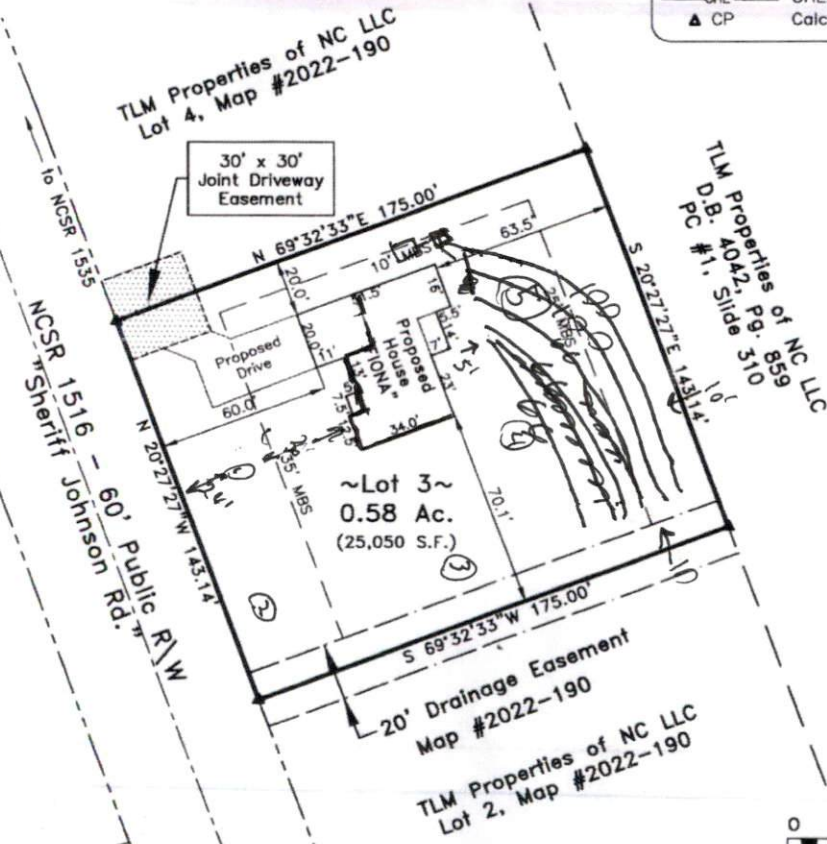

DATA\0681\211001TLM.dwg (L3-PlotPlan)