

Harnett County Department of Public Health Improvement Permit

SR, 1401

A building permit cannot be issued with only an Improvement Permit

PROPERTY LOCATION: 620 Rollins Mill Rd, Holly Springs, NC, 27540

ISSUED TO: Triangle Home Pros SUBDIVISION _____ LOT # 2

NEW REPAIR EXPANSION

Site Improvements required prior to Construction Authorization Issuance: _____

Type of Structure: SFD 46' x 44'

Proposed Wastewater System Type: 25% Reduction System

Projected Daily Flow: 360 GPD

Number of bedrooms: 3 Number of Occupants: 6 max

Basement Yes No

Pump Required: Yes No May be required based on final location and elevations of facilities

Type of Water Supply: Community Public Well Distance from well _____ feet

Permit valid for: Five years
 No expiration

Permit conditions: _____

Authorized State Agent: James E. Markan JR ZENS Date: 1-8-24 SEE ATTACHED SITE SKETCH

The issuance of this permit by the Health Department in no way guarantees the issuance of other permits. The permit holder is responsible for checking with appropriate governing bodies in meeting their requirements. This site is subject to revocation if the site plan, plat, or the intended use changes. The Improvement Permit shall not be affected by a change in ownership of the site. This permit is subject to compliance with the provisions of the Laws and Rules for Sewage Treatment and Disposal and to conditions of this permit.

Construction Authorization

(Required for Building Permit)

The construction and installation requirements of Rules .1950, .1952, .1954, .1955, .1956, .1957, .1958, and .1959 are incorporated by references into this permit and shall be met. Systems shall be installed in accordance with the attached system layout.

ISSUED TO: Triangle Home Pros PROPERTY LOCATION: 620 Rollins Mill Rd, Holly Springs, NC, 27540

SUBDIVISION _____ LOT # 2

Facility Type: SFD 46' x 44' New Expansion Repair

Basement? Yes No Basement Fixtures? Yes No

Type of Wastewater System** 25% Reduction System (Initial) Wastewater Flow: 360 GPD

(See note below, if applicable 25% Reduction System (Repair)

Installation Requirements/Conditions

Septic Tank Size 1,000 gallons

Pump Tank Size _____ gallons

Number of trenches 4

Exact length of each trench 90 feet

Trenches shall be installed on contour at a

Maximum Trench Depth of: 12" max inches

(Trench bottoms shall be level to +/- 1/4"

in all directions)

Trench Spacing: 9 Feet on Center

Soil Cover: 6 inches

(Maximum soil cover shall not exceed

36" above the trench bottom)

Pump Requirements: _____ ft. TDH vs. _____ GPM _____ inches below pipe

Aggregate Depth: _____ inches above pipe

Conditions: Current Draw Required for Repair System _____ inches total

**WATER LINES (INCLUDING IRRIGATION) MUST BE 10FT. FROM ANY PART OF SEPTIC SYSTEM OR REPAIR AREA.
NO UTILITIES ALLOWED IN INITIAL OR REPAIR DRAIN FIELD AREA.**

**If applicable: I understand the system type specified is different from the type specified on the application. I accept the specifications of this permit.

Owner/Legal Representative Signature: _____ Date: _____

This Construction Authorization is subject to revocation if the site plan, plat, or the intended use changes. The Construction Authorization shall not be transferred when there is a change in ownership of the site. This Construction Authorization is subject to compliance with the provisions of the Laws and Rules for Sewage Treatment and Disposal and to the conditions of this permit. SEE ATTACHED SITE SKETCH

Authorized State Agent: James E. Markan JR ZENS Date: 1-8-24
Construction Authorization Expiration Date: 1-8-29

Application # SFD 2311-0044

Harnett County Department of Public Health Site Sketch

Property Location: 620 Rollins Mill Rd, Holly Springs, NC, 27540 SR, 1401

Issued To: Triangle Home Pros Subdivision _____ Lot # 2

Authorized State Agent: James S. Marshall # 128115 Date: 1-8-24

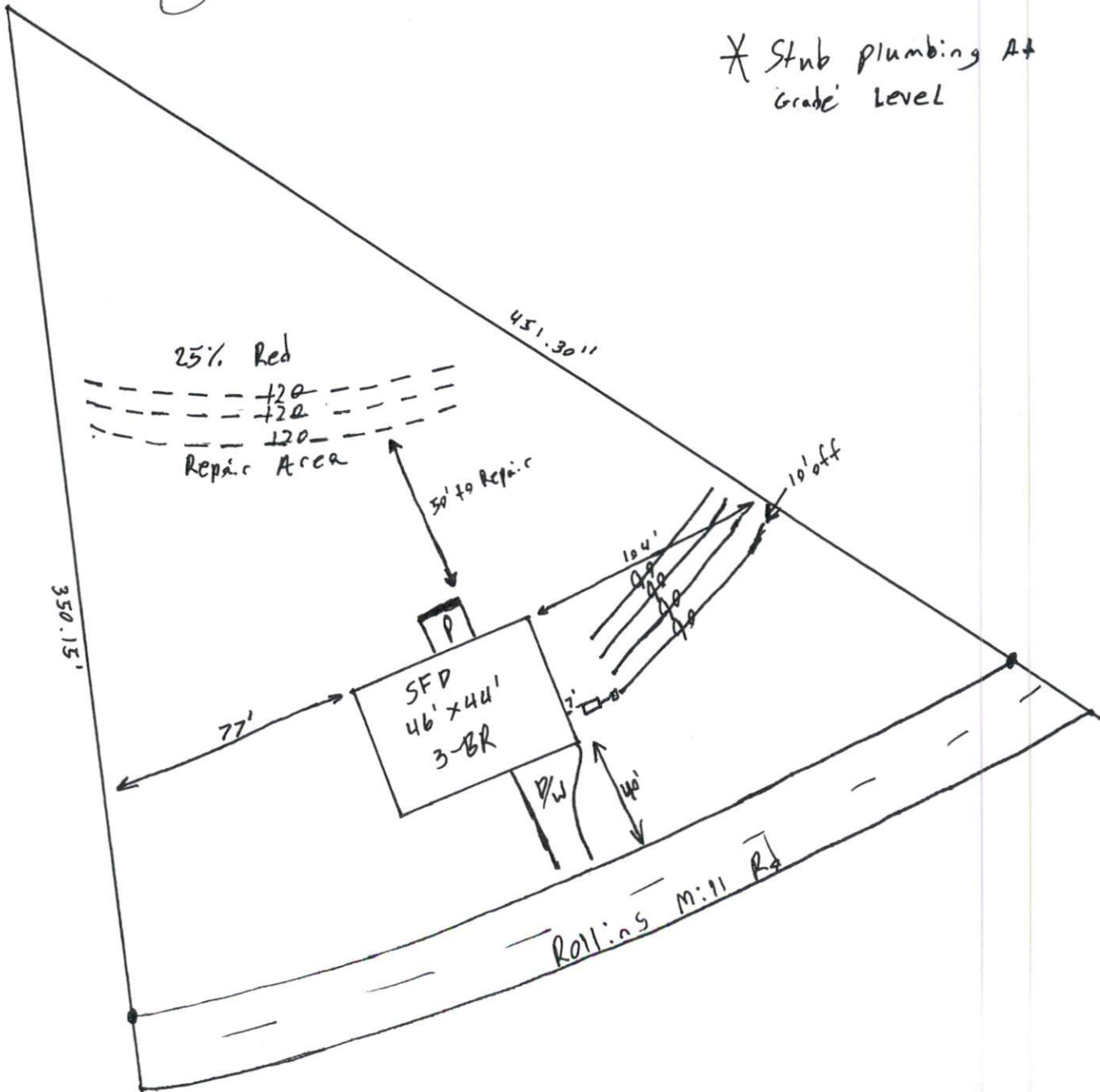

This drawing is for illustrative purposes only. System installation must meet all pertinent laws, rules, and regulations.