

- LEGEND**
- Surveyed Property Line
 - Right-of-Way Line
 - Easement Line
 - Property Line - Not Surveyed
 - EIP - Existing Iron Pipe
 - ISS - Iron Stake Set
 - EIS - Existing Iron Stake

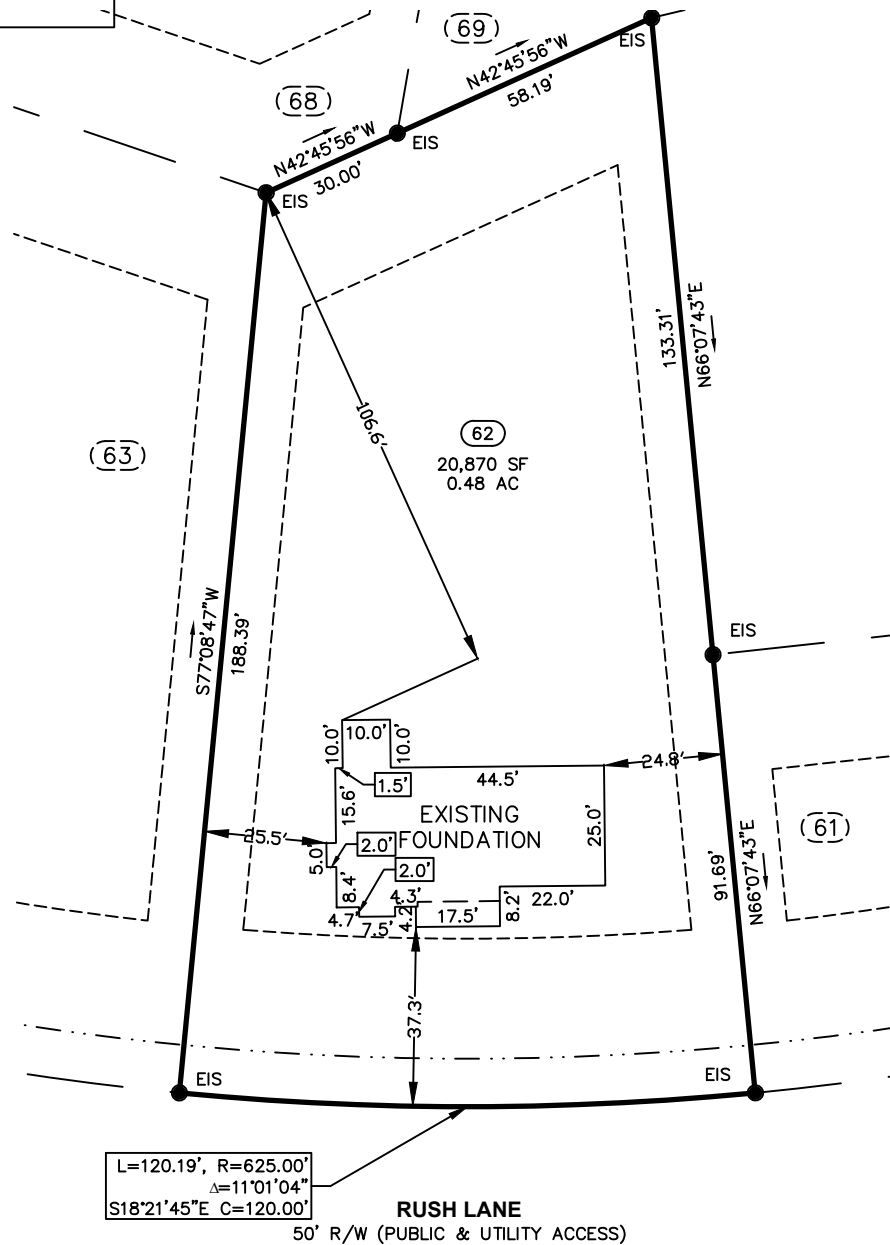

FOUNDATION

PROPERTY OF: PRECISION CUSTOM HOMES, LLC
ADDRESS: 83 RUSH LANE
COUNTY: HARNETT
DATE: February 01, 2024
SCALE: 1" = 40'
SUBDIVISION: LIBERTY MEADOWS SUBDIVISION PHASE II
 PLAT BOOK 2023, PAGE 338

This map is not for recordation and can not be used for conveyances.

Averette Engineering Co., P.A.
Established 1970

CIVIL ENGINEERING
LAND SURVEYING
PLANNING

Address: 712 E. Lake Ridge Road
Raeeford, NC 28376
Phone: (910) 488-5656
Fax: (910) 488-0181
License: C-0146
Web: www.averette-eng.com

Michael D. Averette

MICHAEL D. AVERETTE L-3352
Professional Land Surveyor

February 01, 2024
Date

Liberty Meadows-62-FD

