

VICINITY MAP
Not To Scale

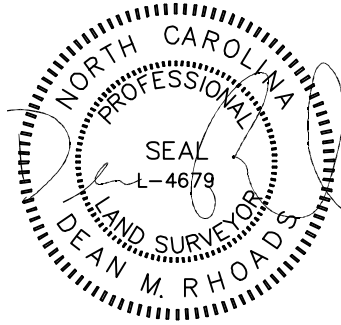

IMPERVIOUS SURFACE AREA	
DESCRIPTION	AREA
HOUSE w/ PORCH	1,168 S.F.
SCR PORCH/HVAC	109 S.F.
DRIVEWAY & WALKS	367 S.F.
TOTAL (PROPOSED)=	1,644 S.F.
*TOTAL (ALLOWED)=	2,530 S.F.

*PB 2023 PG 356

SETBACKS: (PB 2023 PG 350)

- FRONT - 20'
- REAR - 20'
- SIDE - 4'
- CORNER YARD - 12'

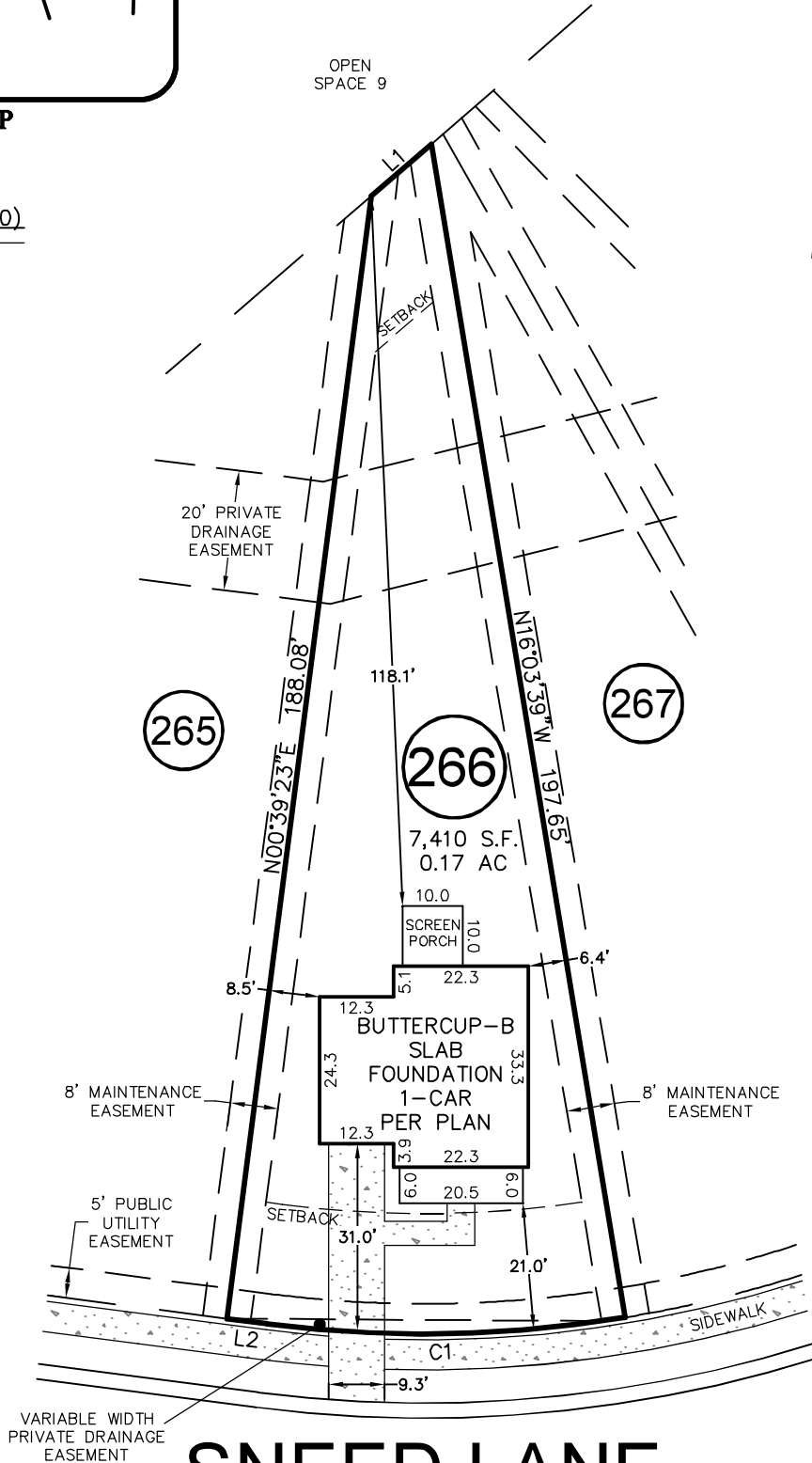

SNEED LANE

50' PUBLIC R/W
& UTILITY

LINE	BEARING	DISTANCE
L1	S42°27'52"W	13.25'
L2	S89°20'37"E	6.72'

CURVE	RADIUS	ARC LENGTH	CH LENGTH	CH BEARING
C1	205.00'	59.81'	59.60'	S82°17'52"W

THIS PROPERTY MAY BE SUBJECT TO ANY AND ALL APPLICABLE DEED RESTRICTIONS, EASEMENTS, RIGHT-OF-WAY, UTILITIES AND RESTRICTIVE COVENANTS WHICH MAY BE OF RECORD OR IMPLIED

THIS DRAWING DOES NOT REFLECT AS-BUILT INFORMATION

PRELIMINARY PLAT
NOT FOR RECORDATION, CONVEYANCES, OR SALES.

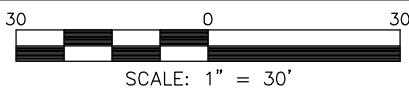

**RESIDENTIAL
LAND SERVICES, PLLC.**

1917 Evans Road
Cary, North Carolina 27513
Phone (919) 378-9316
Firm License # P-0873

HOUSE LOCATION PLOT PLAN

FOR
#363 SNEED LANE
LOT 266, SERENITY SUBDIVISION, PHASE 1D, 1F & 2G
(LOTS LESS THAN 9,000 SF) LOTS 144-167, & 248-272
Hector's Creek Township, Harnett County, North Carolina

PROPERTY OF: GARMAN HOMES
MAP BOOK 2023 PAGE 350-356 DEED REFERENCE _____

DRAWN: JLS SURVEYED: N/A CHECKED: DMR DATE: NOVEMBER 7, 2023