

Harnett County Department of Public Health

PERMIT # SFD 2311-0016

Operation Permit

☒ New Installation ☒ Septic Tank ☒ Nitrification Line ☐ Repair ☐ Expansion

PROPERTY LOCATION: 915 Lane Rd, Dunn

Name: (owner) Gabriela Ortiz Saldieran SUBDIVISION _____ LOT # 1

System Installer: ASC Construction

Basement with plumbing: ☐ Garage ☒ Number of Bedrooms 3

Type of Water Supply: ☐ Community ☒ Public ☐ Well Distance from well _____ feet

System Type: 25% Reduction Type III (b) EZ-Flow Types V and VI Systems expire in 5 years.

(In accordance with Table V a)

Owner must contact Health Department 6 months prior to expiration for permit renewal.

This system has been installed in compliance with applicable North Carolina General Statutes, Rules for Sewage Treatment and Disposal, and all conditions of the Improvement Permit and Construction Authorization.

**Needs pump + alarm for final*

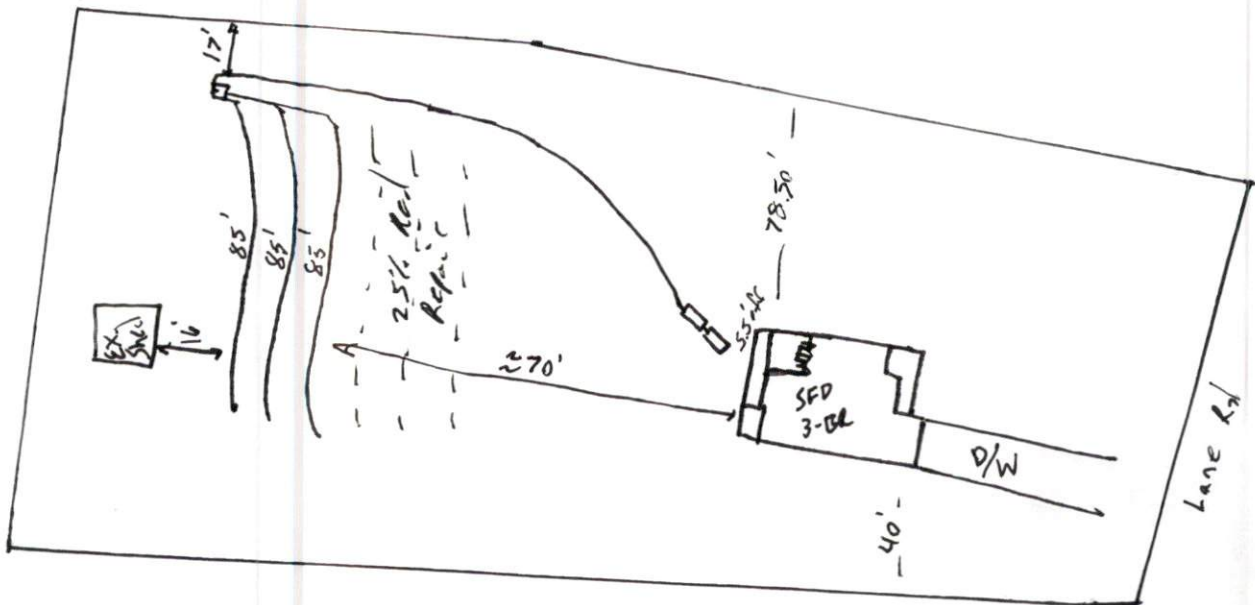

PERMIT CONDITIONS:

I. Performance: System shall perform in accordance with Rule .1961.

II. Monitoring: As required by Rule .1961.

III. Maintenance: As required by Rule .1961. Other: _____

Subsurface system operator required? Yes ☐ No ☐

If yes, see attached sheet for additional operation conditions, maintenance and reporting.

IV. Operation: _____

V. Other: _____

☐ D-Box ☐ Pump ☐ Alarm ☐ H2O Line ☐ PWR Line

Following are the specifications for the sewage disposal system on the above captioned property.

Type of system: ☐ Conventional ☒ Other Type III (b) EZ-Flow Septic Tank: 1,000 gallons Pump Tank: 1,000 gallons

Subsurface No. of exact length width of depth of
Drainage Field ditches 3 of each ditch 85' ditches 3' ditches 18'-20'' inches

French Drain Required: _____ Linear feet

Authorized State Agent [Signature] AD-15

Date 7-25-25