

Harnett County Department of Public Health

PERMIT # SFD 2311-0014

Operation Permit

New Installation Septic Tank Nitrification Line Repair Expansion

PROPERTY LOCATION: 249 Old Fashioned Way (SR 1229)

Name: (owner) Davidson Homes SUBDIVISION Welles Knoll LOT # 79

System Installer: Quality Septic

Basement with plumbing: Garage Number of Bedrooms 4 (8 people)

Type of Water Supply: Community Public Well Distance from well _____ feet

System Type: TYPE IIIg Types V and VI Systems expire in 5 years.

(In accordance with Table V a) Owner must contact Health Department 6 months prior to expiration for permit renewal.

This system has been installed in compliance with applicable North Carolina General Statutes, Rules for Sewage Treatment and Disposal, and all conditions of the Improvement Permit and Construction Authorization.

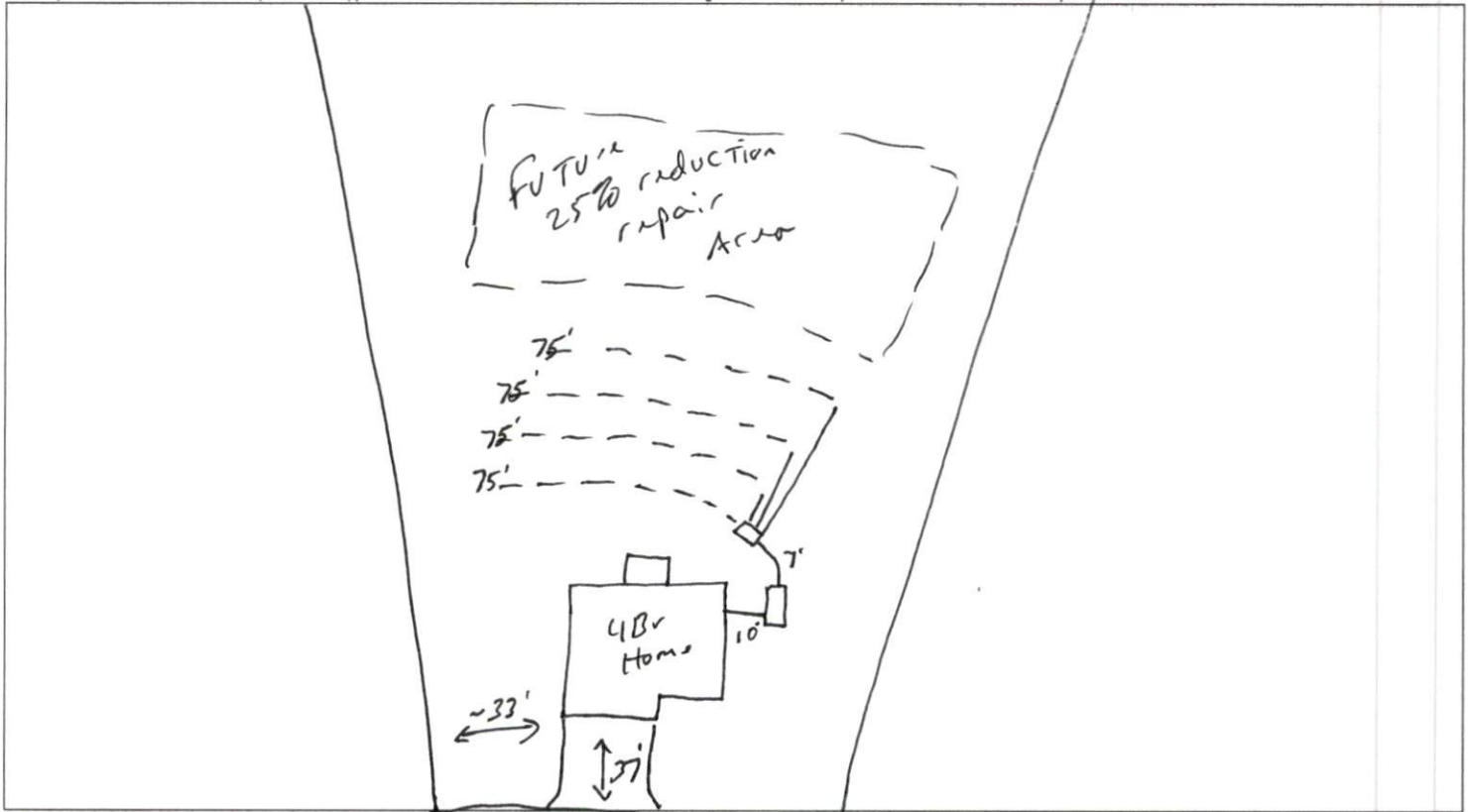

PERMIT CONDITIONS:

- I. Performance: System shall perform in accordance with Rule .1961.
- II. Monitoring: As required by Rule .1961.
- III. Maintenance: As required by Rule .1961. Other: _____
Subsurface system operator required? Yes No
If yes, see attached sheet for additional operation conditions, maintenance and reporting.

- IV. Operation: _____
- V. Other: _____

D-Box Pump Alarm H2O Line PWR Line

Following are the specifications for the sewage disposal system on the above captioned property.

Type of system: Conventional Other 25% reduction G2 flow Septic Tank: 1000 gallons Pump Tank: _____ gallons
Subsurface Drainage Field: No. of ditches 4 exact length of each ditch 75 feet width of ditches 3 feet depth of ditches 24 inches
French Drain Required: _____ Linear feet

Authorized State Agent Mel REHS Date 11-10-24

Wellers Knoll - Lot #79

AS Built

249 Old Fashioned Way - Lillington, NC

Davidson Homes

Harnett County PIN: 0529-98-22941

*Not a Survey
Sketched from a plot plan supplied by owner

*Lot was wooded at time of evaluation, layout design may need to be redesigned/refalged at time of installation.

System: Gravity to D-Box
Lines: 1-3 (285')
0.6 LTAR
24" Max Trench Bottom
Accepted Status System
Repair: Gravity to D-Box
Lines: 4-6 (285')
0.6 LTAR
18" Max Trench Bottom
Accepted Status System

**1000 Gallon Septic and Pump Tank
Tank and trenches to be located minimum of 10'
from any property line and minimum of 5'
from any building foundation.
*Do Not Cut, Fill, or Alter Drainfield or Repair Area
*Comply with all setbacks
*Contact local health dept. and/or Alex Adams prior to
or during installation with any questions or concerns.

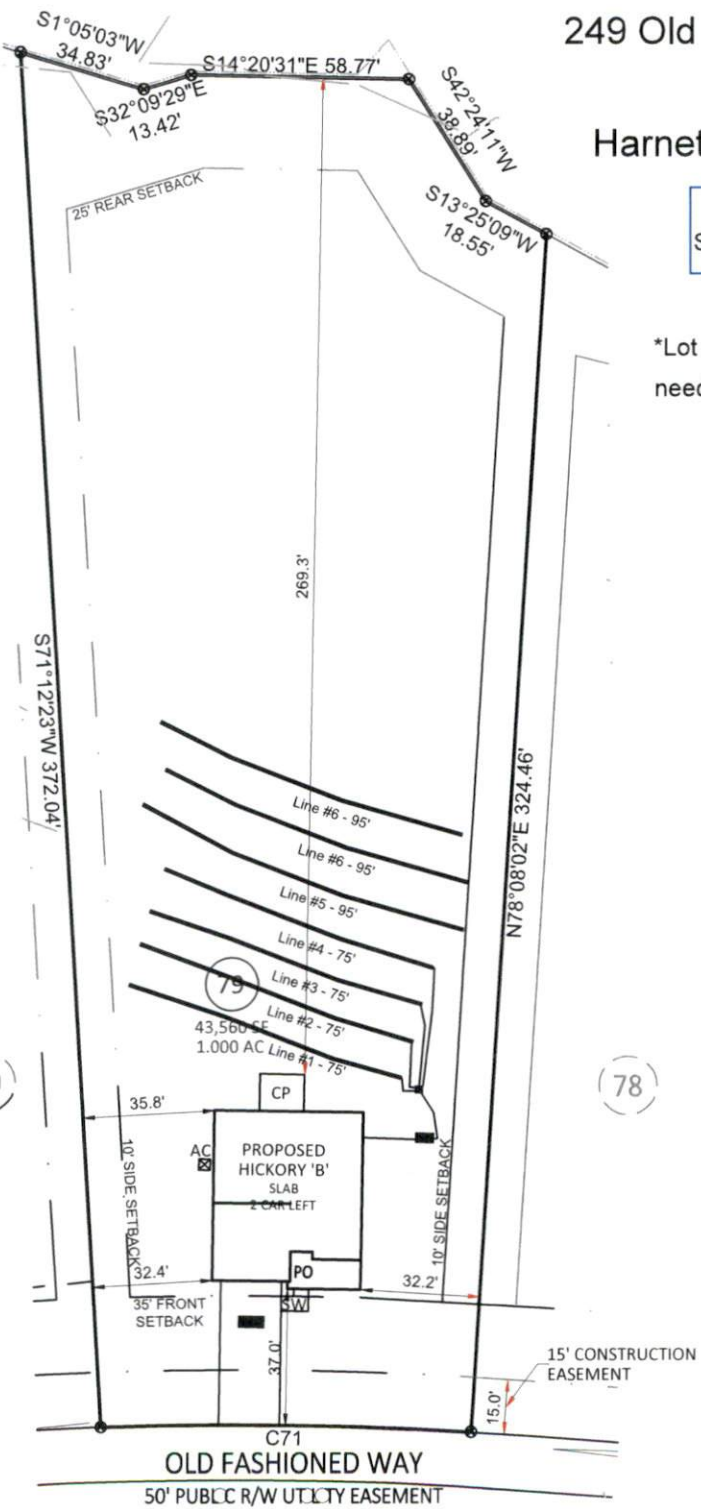

Adams
Soil Consulting
919-414-6761
Job #1623

GRAPHIC SCALE
1" = 50'

