

FOUNDATION SURVEY
Furr Construction and Development Inc.
 Gavin Ventures LLC Subdivision
 plat 2021/pages 504-506
 Anderson Creek Township
 Harnett County N.C.
 Scale 1= 200' May 20, 2024

George L. Lott, PLS

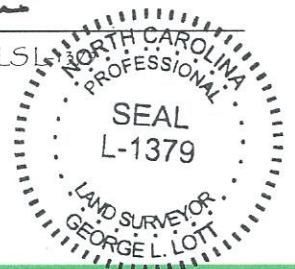

Lott Surveying

Est. 1972

Surveying - Planning - Design

126 Rowland Circle, Fayetteville, North Carolina 28301

phone: (910) 494-2178 email: glott@nc.rr.com

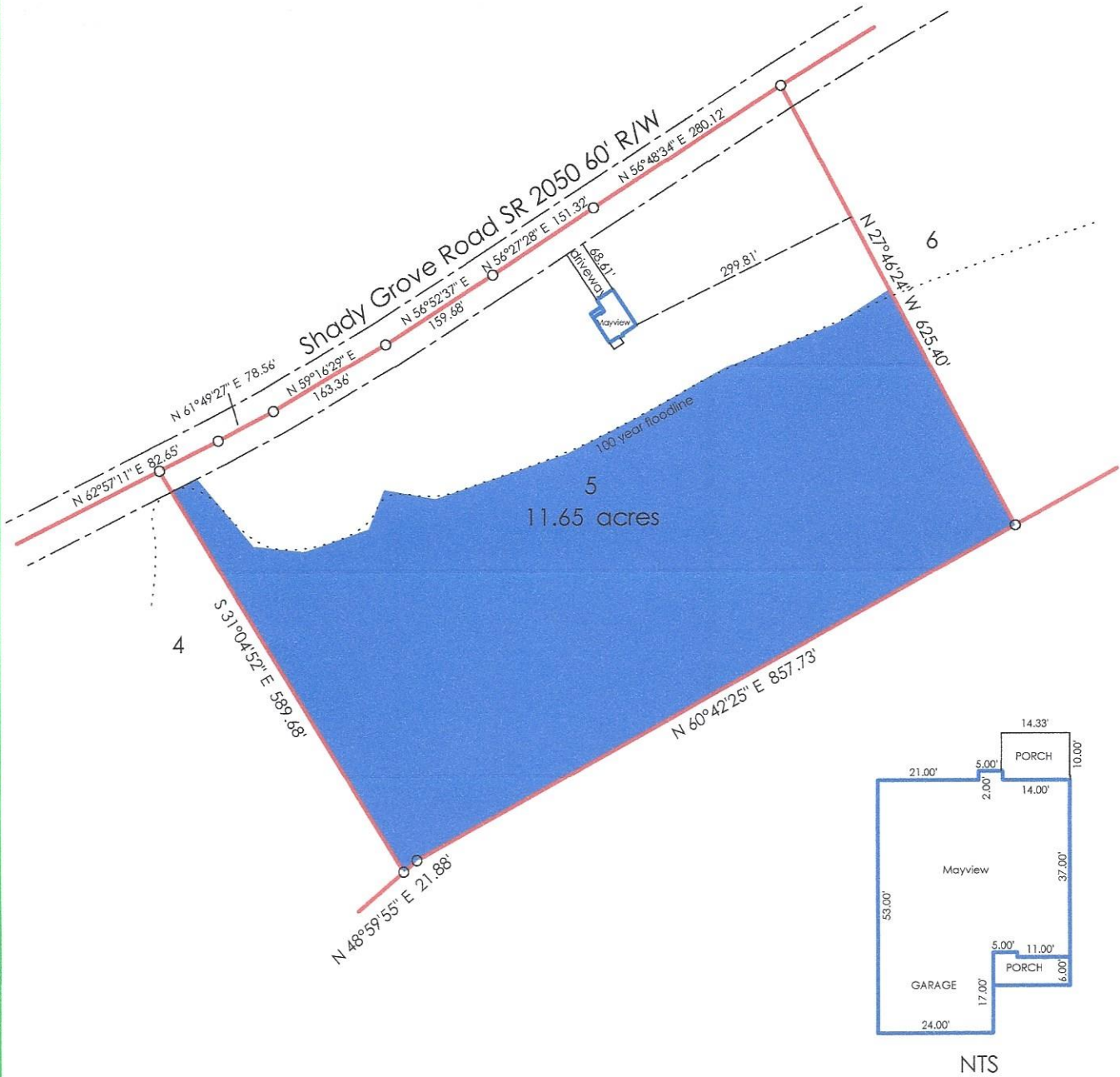
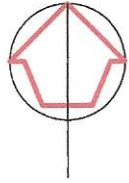

FOUNDATION SURVEY

Furr Construction and Development Inc.

Gavin Ventures LLC Subdivision

plat 2021/pages 504-506

Anderson Creek Township

Harnett County N.C.

Scale 1" = 200' May 20, 2024

George L. Lott, PLS L-1379

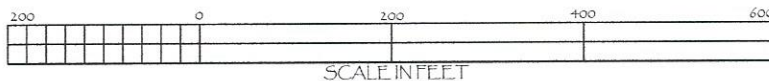

Lott Surveying

Est. 1972

Surveying - Planning - Design

126 Rowland Circle, Fayetteville, North Carolina 28301

phone: (910) 494-2178 email: glott@nc.rr.com

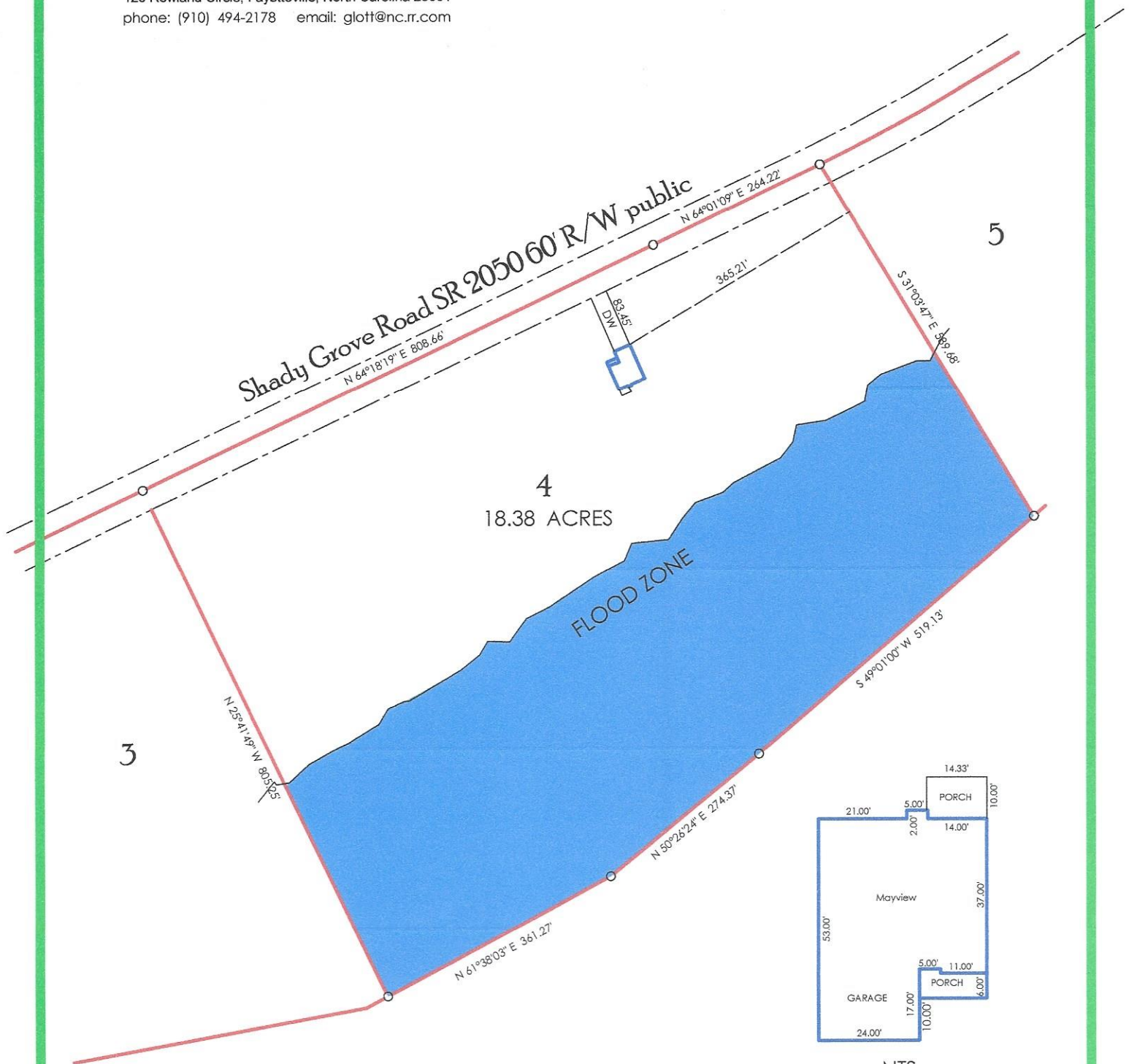
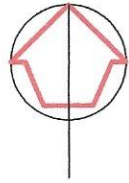

FOUNDATION SURVEY

Furr Construction and Development Inc.

Gavin Ventures LLC Subdivision

plat 2021/pages 504-506

Anderson Creek Township

Scale 1" = 200' May 20, 2024

George L. Lott, PLS L-1379

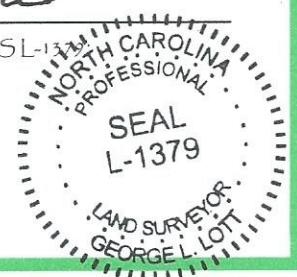
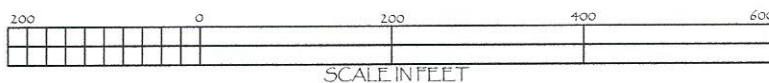

Lott Surveying

Est. 1972

Surveying - Planning - Design

126 Rowland Circle, Fayetteville, North Carolina 28301

phone: (910) 494-2178 email: glott@nc.rr.com

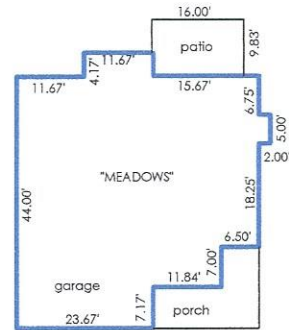
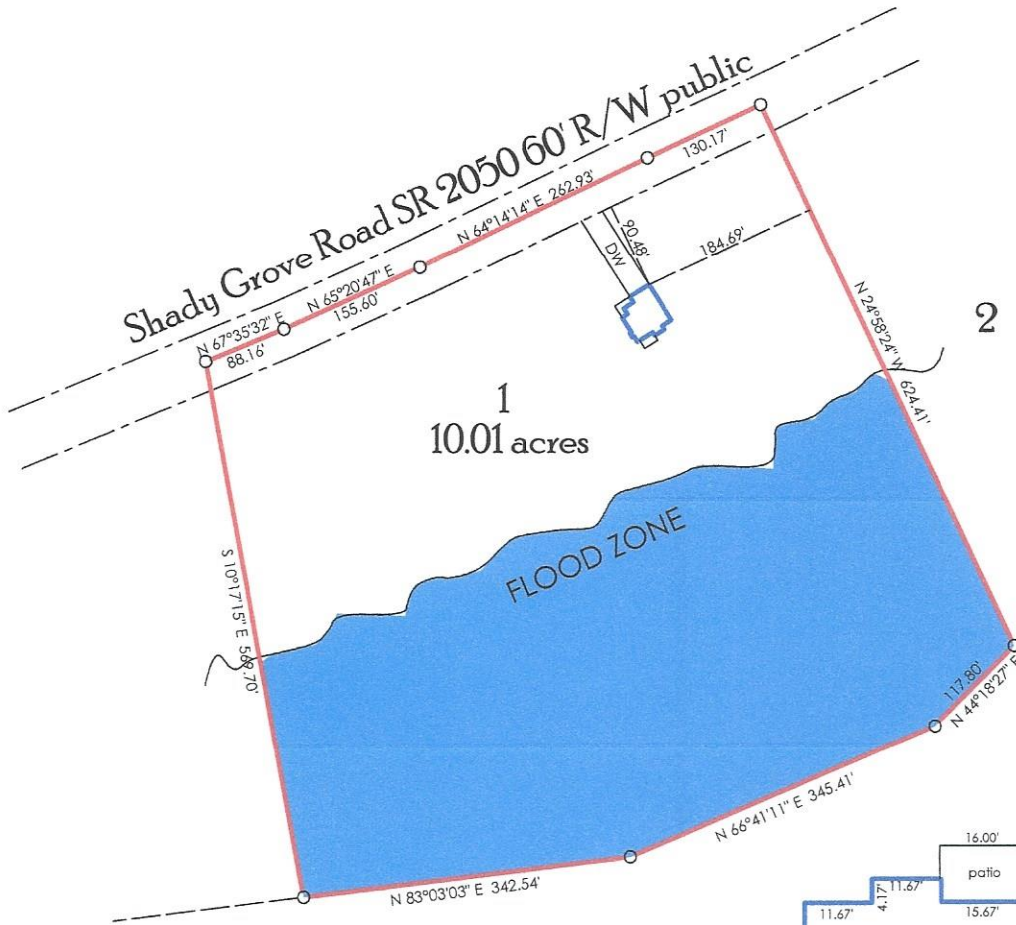
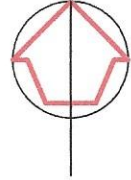

FOUNDATION SURVEY

NTS

Furr Construction and Development Inc.

Gavin Ventures LLC Subdivision

plat 2021/pages 504-506

Anderson Creek Township

Harnett County N.C.

Scale 1" = 200' May 20, 2024

George L. Lott, PLS L-1379



SCALE IN FEET



Lott Surveying

Est. 1972

Surveying - Planning - Design

126 Rowland Circle, Fayetteville, North Carolina 28301

phone: (910) 494-2178 email: glott@nc.rr.com

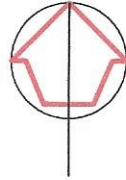

FOUNDATION SURVEY
Furr Construction and Development Inc.
Gavin Ventures LLC Subdivision
plat 2021/pages 504-506
Anderson Creek Township
Harnett County N.C.
Scale 1" = 200' May 20, 2024

George L. Lott, PLS L-1379

