

REAR ELEVATION
SCALE:1/4" = 1'-0"

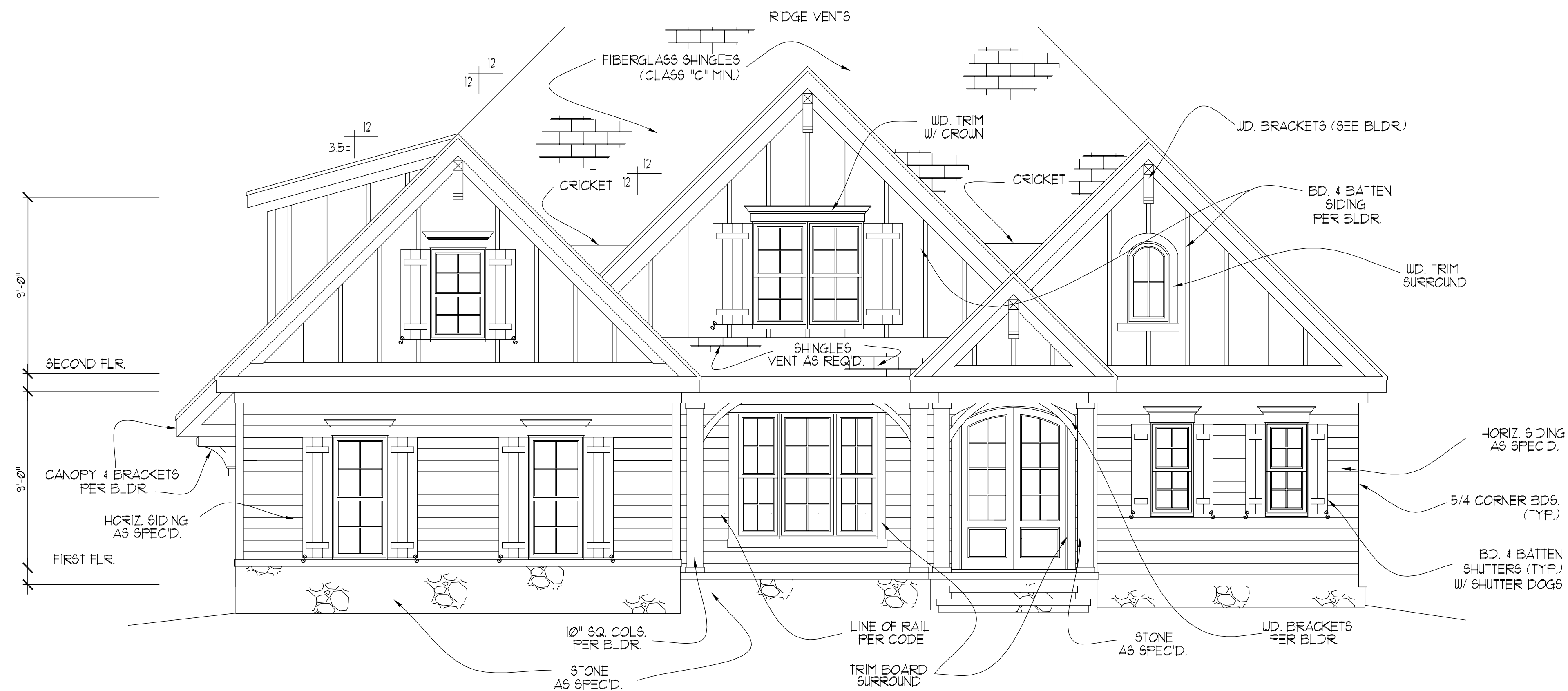

FRONT ELEVATION IB-SL
SCALE:1/4" = 1'-0"

NOTE!!
MURPHY GARNOW DESIGN GROUP, INC. HEREBY EXPRESSLY RESERVES ITS COPYRIGHT AND OTHER PROPERTY RIGHTS TO THESE PLANS. THESE PLANS ARE TO BE USED FOR THE CONSTRUCTION OF (ONE) RESIDENCE ONLY, ANY OTHER USE, CHANGE AND/OR REPRODUCTION IN ANY FORM WILL RENDER THESE PLANS FRAUDULENT.

ATTIC VENTILATION
2360 = 186 sq. ft. REQD.
300
 () - BASE / VENTS =
 () - BASE / VENTS =
 +
 +
 +
 (14') - RIDGE VENT @ 9 sq.in./ft. = 462 SQ. FT.
 TOTAL = 462 SQ. FT.

** PROVIDE CONTINUOUS SOFFIT VENT SURROUND TO EQUAL OR EXCEED 3.93 SQ. FT.
 *** (OPT.) PROVIDE THERMOSTATICALLY CONTROLLED POWER VENT TO EQUAL OR EXCEED 3.93 SQ. FT.

CODE INFORMATION

* ZONE: (CHECK ONE)
 ZONE 1
 ZONE 2
 ZONE 3

* GLAZING U-FACTOR
 * R-VALUES

CEILING	R-38
WALL	R-15
FLOOR	R-19
BSMT. WALL	
SLAB PERIMETER	
CRAWL SPACE WALL	

* MEAN ROOF HEIGHT 20'-1"

* WALL AND ROOF CLADDING DESIGN VALUE: (MEAN ROOF HGT. 30 FT. OR LESS)

CRAWL SPACE WALL	
WALLS	+18.0, -24.1
ROOF PITCH 0/12 TO 2/12	+10.0, -45.4
ROOF PITCH 2.25/12 TO 1/12	+10.4, -34.8
ROOF PITCH 1/12 TO 12/12	+6.5, -21.0
EXPOSURE ADJUSTMENT	x

ALL DIMENSIONS, SITE CONDITIONS & CODES ARE TO BE VERIFIED BEFORE CONSTR. BEGINS, ONCE CONSTR. HAS BEGUN MURPHY GARNOW DESIGN GROUP, INC. WILL NOT ASSUME ANY LIABILITY FOR ANY EXPENSES ASSOCIATED WITH ERRORS & OMISSIONS.

MURPHY GARNOW DESIGN GROUP, INC.
 1140-500 KILPAKE FARM ROAD
 CARY, NORTH CAROLINA 27511
 (919) 481-9115 FAX (919) 481-6970
 www.murphygarnowdesign.com

HALCYON HOMES
 "FLEMING FIELDS"
 LOT # 40

DRAWN BY: TUG
 DATE: 2-22-10
 FILE NAME: 157-2-2625

REVISIONS	
1-6-11	TUG PLAN
4-3-14	TUG PLAN
1-23-15	TUG ELEV.
4-11-15	TUG ELEV.
7-10-15	TUG ORIG. CHG.

© COPYRIGHT 2015 MURPHY GARNOW DESIGN GROUP, INC. ALL RIGHTS RESERVED

HOUSE NAME:
MACGREGOR IB-SL

HOUSE NUMBER:
157-2-2625

PAGE NUMBER:
1 OF 8

THESE PLANS MEET THE REQUIREMENTS OF THE NORTH CAROLINA RESIDENTIAL CODE 2012 EDITION.

NOTE!!
 MURPHY GARNOW DESIGN GROUP, INC. HEREBY EXPRESSLY RESERVES ITS COPYRIGHT AND OTHER PROPERTY RIGHTS TO THESE PLANS. THESE PLANS ARE TO BE USED FOR THE CONSTRUCTION OF (ONE) RESIDENCE ONLY. ANY OTHER USE, CHANGE AND/OR REPRODUCTION IN ANY FORM WILL RENDER THESE PLANS FRAUDULENT.

ALL DIMENSIONS, SITE CONDITIONS & CODES ARE TO BE VERIFIED BEFORE CONSTR. BEGINS. ONCE CONSTR. HAS BEGUN MURPHY GARNOW DESIGN GROUP, INC. WILL NOT ASSUME ANY LIABILITY FOR ANY EXPENSES ASSOCIATED WITH ERRORS & OMISSIONS.

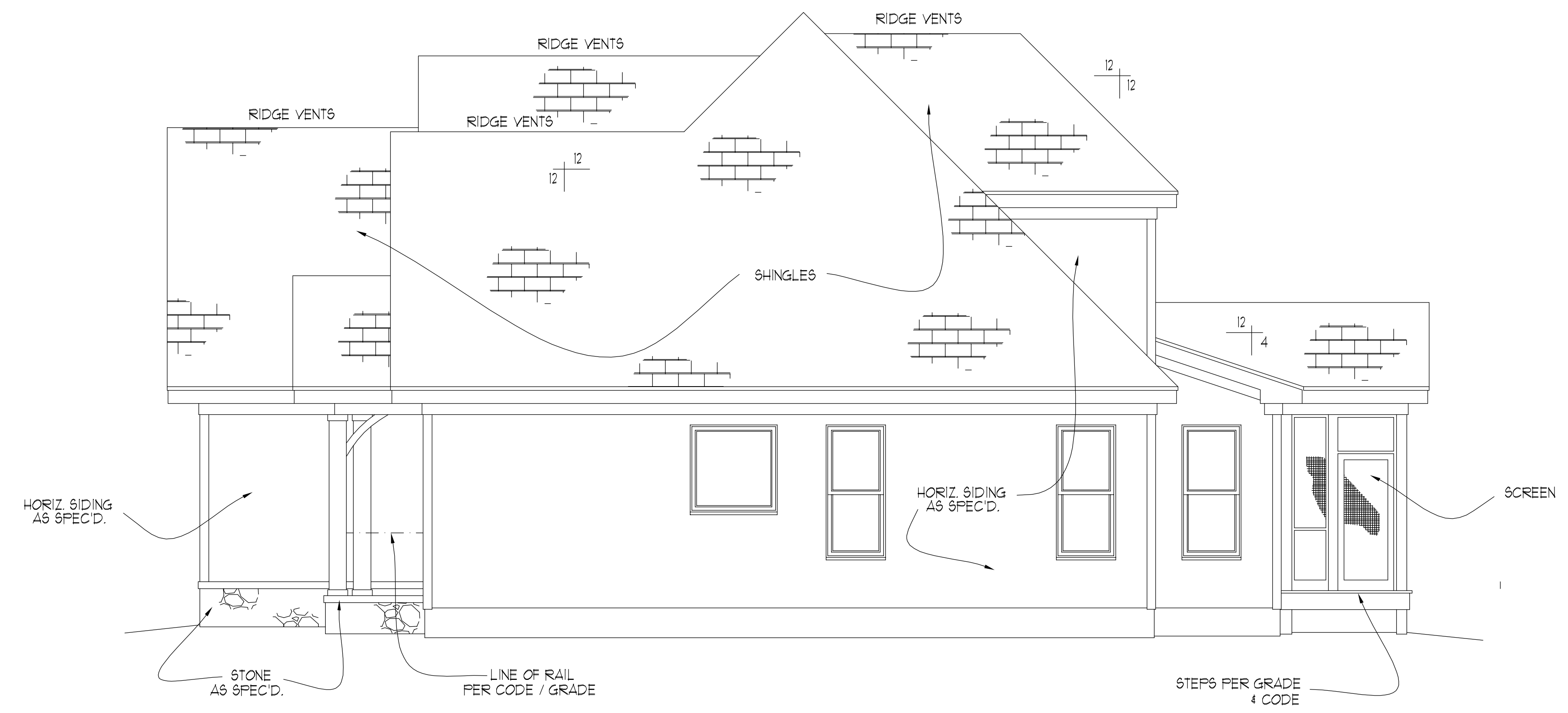

RIGHT ELEVATION
 SCALE: -----1/4" = 1'-0"

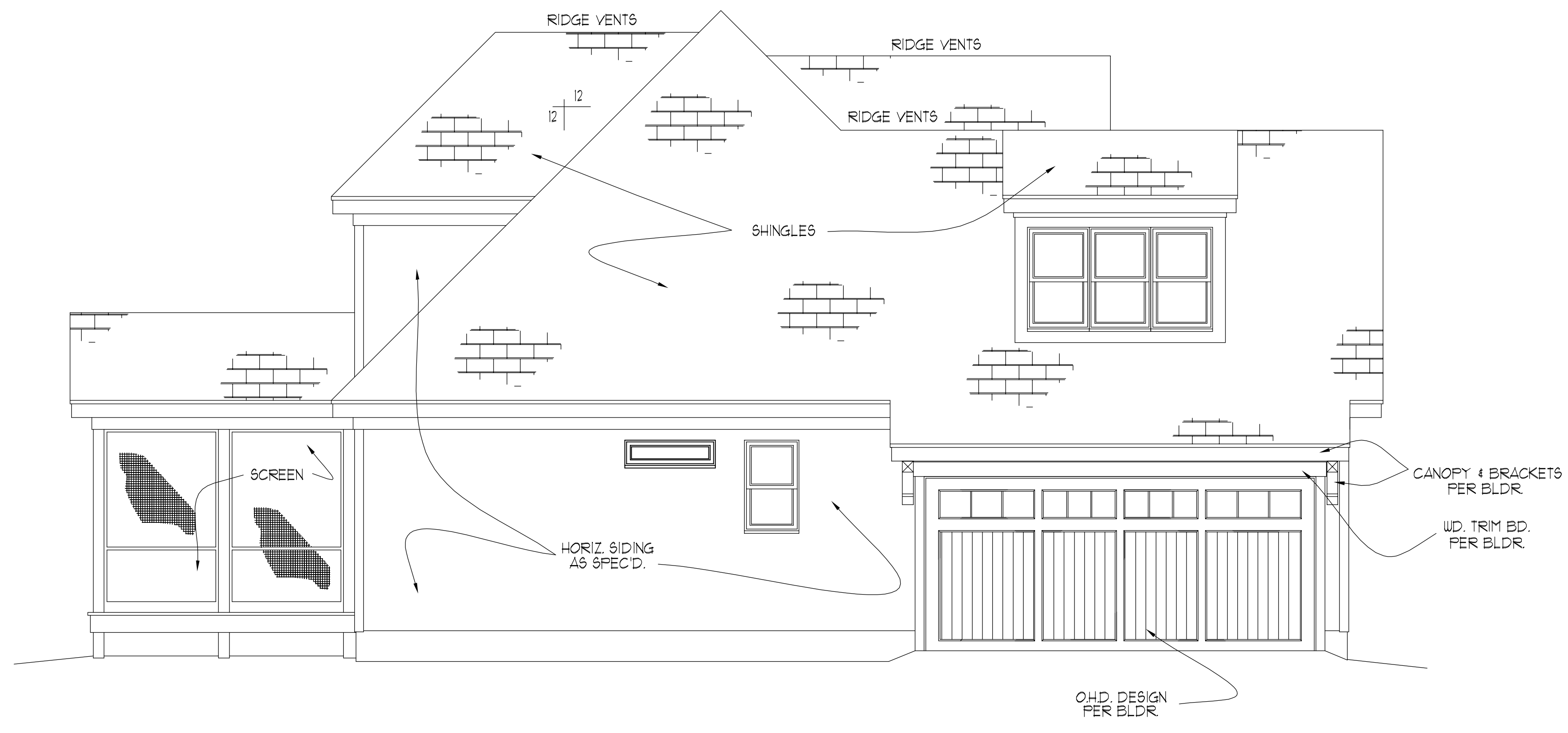

LEFT ELEVATION
 SCALE: -----1/4" = 1'-0"

MURPHY GARNOW DESIGN GROUP, INC.
 1140-500 KILPAINE FARM ROAD
 CARY, NORTH CAROLINA 27511
 (919) 481-9115 FAX: (919) 481-6970
 www.murphygarnowdesign.com

HALCYON HOMES
 "FLEMING FIELDS"
 LOT # 40

DRAWN BY: TUG
 DATE: 2-22-10
 FILE NAME: 157-2-2625

REVISIONS	
1-6-11	TUG PLAN
4-3-14	TUG PLAN
1-23-15	TUG ELEV.
4-11-15	TUG ELEV.
7-10-15	TUG ORIG. CHG.

© COPYRIGHT 2015
 MURPHY GARNOW DESIGN
 GROUP, INC.
 ALL RIGHTS RESERVED

HOUSE NAME:
MACGREGOR 1B-SL

HOUSE NUMBER:
157-2-2625

PAGE NUMBER:
2 OF 8

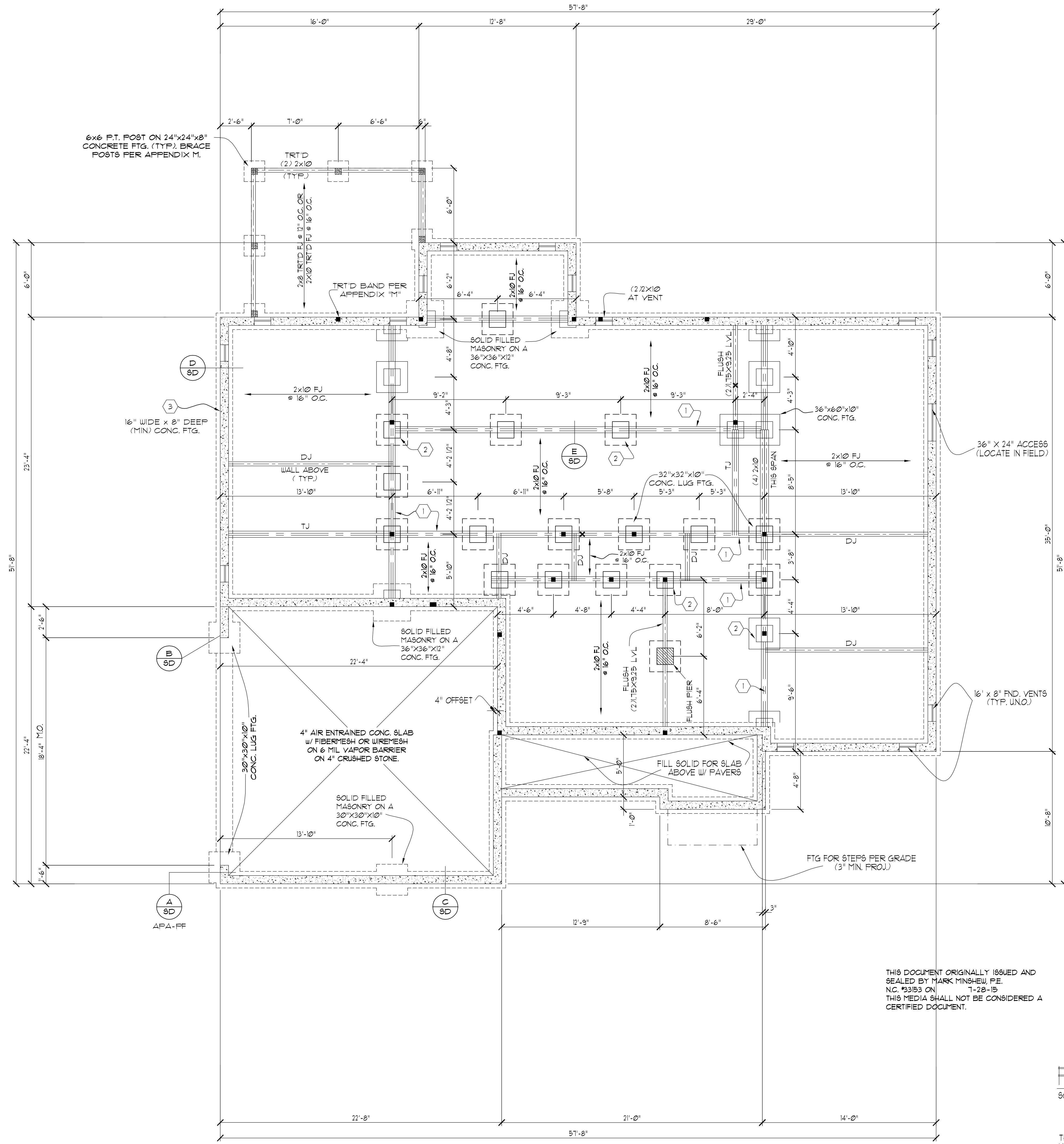

NOTE!!
 MURPHY GARNOW DESIGN GROUP, INC. HEREBY EXPRESSLY RESERVES ITS COPYRIGHT AND OTHER PROPERTY RIGHTS TO THESE PLANS. THESE PLANS ARE TO BE USED FOR THE CONSTRUCTION OF (ONE) RESIDENCE ONLY, ANY OTHER USE, CHANGE AND/OR REPRODUCTION IN ANY FORM WILL RENDER THESE PLANS FRAUDULENT.

FOUNDATION NOTES

- 1) PROVIDE DBL. BAND @ EXTERIOR WALLS PARALLEL TO FLOOR JOISTS
- 2) ALL 1/2 PIERS TO BE TIED INTO END WALL (BONDED)
- 3) PROVIDE 1/2" ANCHOR BOLTS @ EXT. WALLS W/ 1" EMBEDMENT @ 6'-0" CNTRS. AND 12" FROM CORNERS

FND. VENTILATION

1206 = 12.04 sq. ft. REQUIRED;
 1500
 OR
 1806 = 12.0 sq. ft. REQUIRED;
 1500
 WITH APPROVED VAPOR RETARDER MATERIAL AND OPENINGS PLACED FOR CROSS VENTILATION

* ONE VENTILATION OPENING SHALL BE WITHIN 3 FEET OF EACH CORNER OF THE BUILDING

FOUNDATION STRUCTURAL NOTES:
 (100 MPH WIND ZONE)

- 1) (3) 2 x 10 SFF #2 GIRDER TYPICAL UNO.
- 2) CONCRETE BLOCK PIER SIZE SHALL BE:
 SIZE HOLLOW MASONRY SOLID MASONRY
 8 x 16 UP TO 32" HIGH UP TO 5'-0" HIGH
 12 x 16 UP TO 48" HIGH UP TO 9'-0" HIGH
 16 x 16 UP TO 64" HIGH UP TO 12'-0" HIGH
 24 x 24 UP TO 96" HIGH UP TO 12'-0" HIGH
 WITH 30" x 30" x 10" CONCRETE FOOTING, UNO.
- 3) WALL FOOTING AS FOLLOWS:
 DEPTH: 8" - UP TO 2-1/2 STORY
 10" - 3 STORY
 WIDTH: 8" (OR EQUAL)
 - 16" - UP TO 2-1/2 STORY
 - 18" - 3 STORY
 BRICK VENEER
 - 16" - 1 STORY
 - 20" - 2 STORY
 - 24" - 3 STORY

FOR FOUNDATION WALL HEIGHT AND BACKFILL REQUIREMENTS, REFER TO NORTH CAROLINA RESIDENTIAL CODE TABLE R404.11 (1 THRU 4)
 NOTE: ASSUMED SOIL BEARING CAPACITY = 2000 PSF. CONTRACTOR MUST VERIFY SITE CONDITIONS AND CONTACT SOILS ENGINEER IF MARGINAL OR UNSTABLE SOILS ARE ENCOUNTERED.

ATTACH SILL PLATE WITH 1/2" dia ANCHOR BOLTS AT 6'-0" CENTERS @ 1" EMBEDMENT AND 12" FROM EACH PLATE END. (SECTION R 403.1.6)

4 ■ DESIGNATES A SIGNIFICANT POINT LOAD TO HAVE SOLID BLOCKING TO PIER. SOLID BLOCK ALL BEAM BEARING POINTS NOTED TO HAVE THREE OR MORE STUDS TO END, TYPICAL.

5 ABBREVIATIONS:
 "SJ" = SINGLE JOIST
 "DJ" = DOUBLE JOIST
 "TJ" = TRIPLE JOIST

6) (4) 2 x 10 SFF #2 GIRDER

STRUCTURAL DESIGN BY:
 SOUTHERN ENGINEERS, P.A.
 3716 BENSON DR., RALEIGH, NC 27609
 LICENSE C-1287, PHONE: 919-978-1611
 PROJECT # 15-1329.1

Engineers seal applies only to structural components on this document. Seal does not include construction means, methods, techniques, sequences, procedures or safety precautions.
 Any deviations or discrepancies on plans are to be brought to the immediate attention of Southern Engineers. Failure to do so will void Southern Engineer's liability.
 Seal is valid for a project permitted within one year from date of seal.
 Use of these plans constitutes approval of terms & conditions as defined in the customer agreement.

FOUNDATION PLAN
 SCALE: ----- 1/4"=1'-0"

THESE PLANS MEET THE REQUIREMENTS OF THE NORTH CAROLINA RESIDENTIAL CODE 2012 EDITION.

ALL DIMENSIONS, SITE CONDITIONS & CODES ARE TO BE VERIFIED BEFORE CONSTR. BEGINS. ONCE CONSTR. HAS BEGUN MURPHY GARNOW DESIGN GROUP, INC. WILL NOT ASSUME ANY LIABILITY FOR ANY EXPENSES ASSOCIATED WITH ERRORS & OMISSIONS.

MURPHY GARNOW DESIGN GROUP, INC.
 1140-500 KILPAINE FARM ROAD
 CARY, NORTH CAROLINA 27511
 (919) 481-9115 FAX: (919) 481-6970
 www.murphygarnowdesign.com

HALCYON HOMES
 "FLEMING FIELDS"
 LOT # 40

DRAWN BY: TUG
 DATE: 2-22-10
 FILE NAME: 157-2-2625

REVISIONS	
T-6-11	TUG PLAN
4-3-14	TUG PLAN
1-23-15	TUG ELEV.
4-11-15	TUG ELEV.
T-10-15	TUG ORIG. CHG.

© COPYRIGHT 2015 MURPHY GARNOW DESIGN GROUP, INC. ALL RIGHTS RESERVED

HOUSE NAME:
MACGREGOR IB-SL

HOUSE NUMBER:
157-2-2625

PAGE NUMBER:
3 OF 8

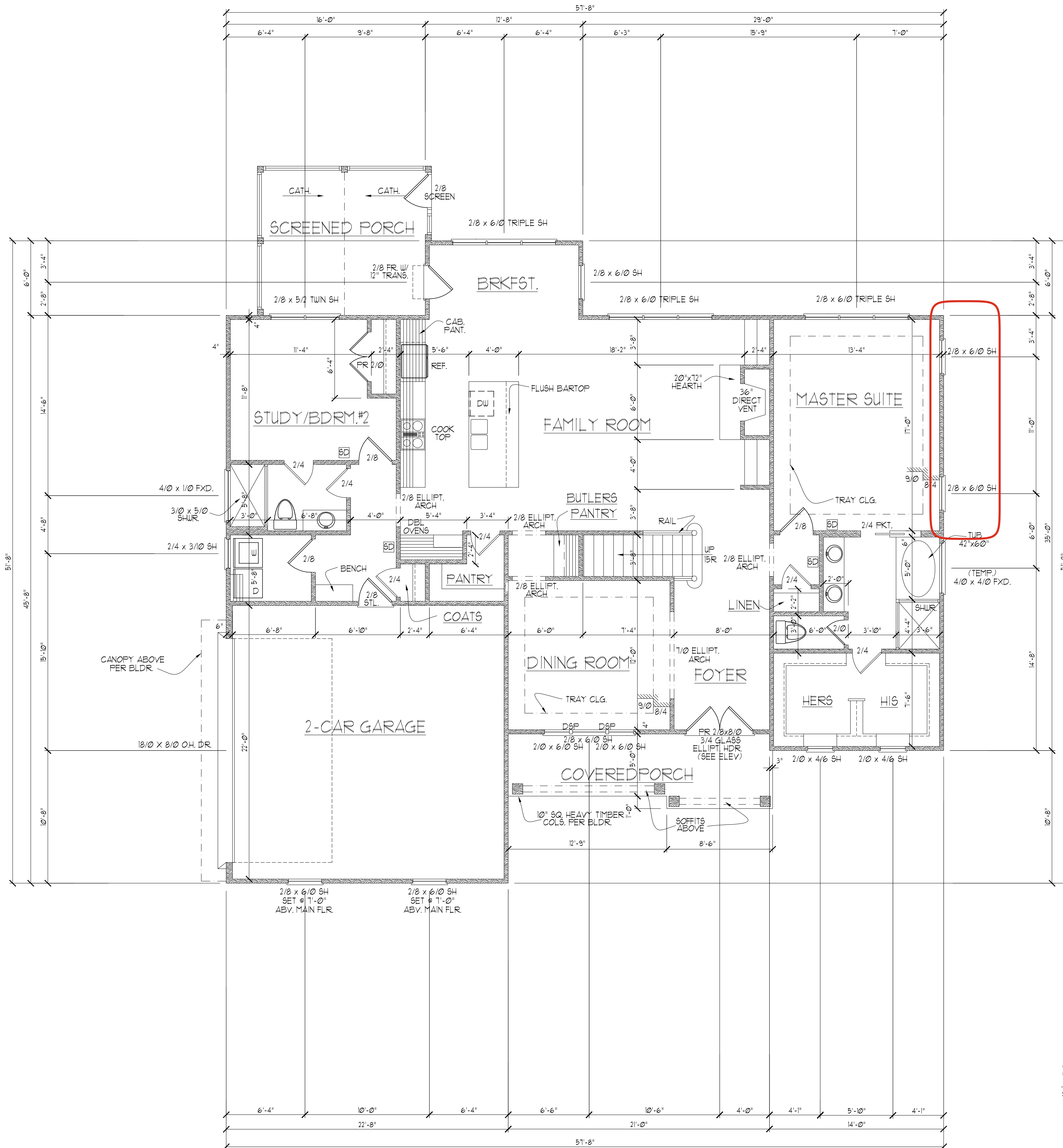

NOTE!!
 MURPHY GARNOW DESIGN GROUP, INC. HEREBY EXPRESSLY RESERVES ITS COPYRIGHT AND OTHER PROPERTY RIGHTS TO THESE PLANS. THESE PLANS ARE TO BE USED FOR THE CONSTRUCTION OF (ONE) RESIDENCE ONLY. ANY OTHER USE, CHANGE AND/OR REPRODUCTION IN ANY FORM WILL RENDER THESE PLANS FRAUDULENT.

- FIRST FLOOR NOTES:**
- 1) 9'-0" CLG. HGT. (TYP.) UNO.
 - 2) SET WINDOWS @ 1'-10" AFF. (TYP.) UNO.
 - 3) STAIRS: UP 15 RISERS @ 8" (+ -) (TYP.) UNO.
 - 4) PROVIDE 5/8" TYPE 'X' GYPSUM @ GARAGE CEILING ADJACENT TO HTD. SPACES. PROVIDE 1/2" GYPSUM @ GARAGE WALLS ADJACENT TO HTD. SPACES.
 - 5) ALL WALLS FIGURED AT 4" WIDTHS FOR STUDS, 9" WIDTHS FOR STUD/BRICK (TYP.) UNO.
 - 6) VERIFY ROUGH OPENINGS, SPECS. FOR CODE REQUIREMENTS WITH WINDOW MANUF.
 - 7) SD = SMOKE DETECTOR

SQUARE FOOTAGE

	HTD.	UNHTD.
• BSMT.		
• FIRST FLR.	1806	503
• SECOND FLR.	819	828
• ATTIC (3rd. FLR.)		
TOTAL	2625	1331
MISC.		
• ENTRY PORCH		51
• PORCH		64
• SCREENED PORCH		165
• (OPT.) BATH	55	

WINDW. FALL PROTECTION NOTES:
 SEE CODE SECTIONS R612 THRU R612.4 FOR WINDOW FALL PROTECTION DEVICE REQUIREMENTS IF WINDOW SILL IS LESS THAN 24" ABV. FLR WITH A 6'-0" OR GREATER DISTANCE TO A SURFACE OUTSIDE AND BELOW THE WINDOW.

ALL DIMENSIONS, SITE CONDITIONS & CODES ARE TO BE VERIFIED BEFORE CONSTR. BEGINS. ONCE CONSTR. HAS BEGUN MURPHY GARNOW DESIGN GROUP, INC. WILL NOT ASSUME ANY LIABILITY FOR ANY EXPENSES ASSOCIATED WITH ERRORS & OMISSIONS.

MURPHY GARNOW DESIGN GROUP, INC.
 1140-500 KILPAINE FARM ROAD
 CARY, NORTH CAROLINA 27511
 (919) 481-9115 FAX: (919) 481-6970
 www.murphygarnowdesign.com

HALCYON HOMES
 "FLEMING FIELDS"
 LOT # 40

DRAWN BY: TUG
DATE: 2-22-10
FILE NAME: 157-2-2625

REVISIONS	
1-6-11	TUG PLAN
4-3-14	TUG PLAN
1-23-15	TUG ELEV.
4-11-15	TUG ELEV.
7-10-15	TUG ORIG. CHG.

© COPYRIGHT 2015 MURPHY GARNOW DESIGN GROUP, INC. ALL RIGHTS RESERVED

HOUSE NAME:
 MACGREGOR 1B-SL

HOUSE NUMBER:
 157-2-2625

PAGE NUMBER:
 4 OF 8

FIRST FLOOR PLAN
 SCALE:1/4" = 1'-0"

THESE PLANS MEET THE REQUIREMENTS OF THE NORTH CAROLINA RESIDENTIAL CODE 2012 EDITION.

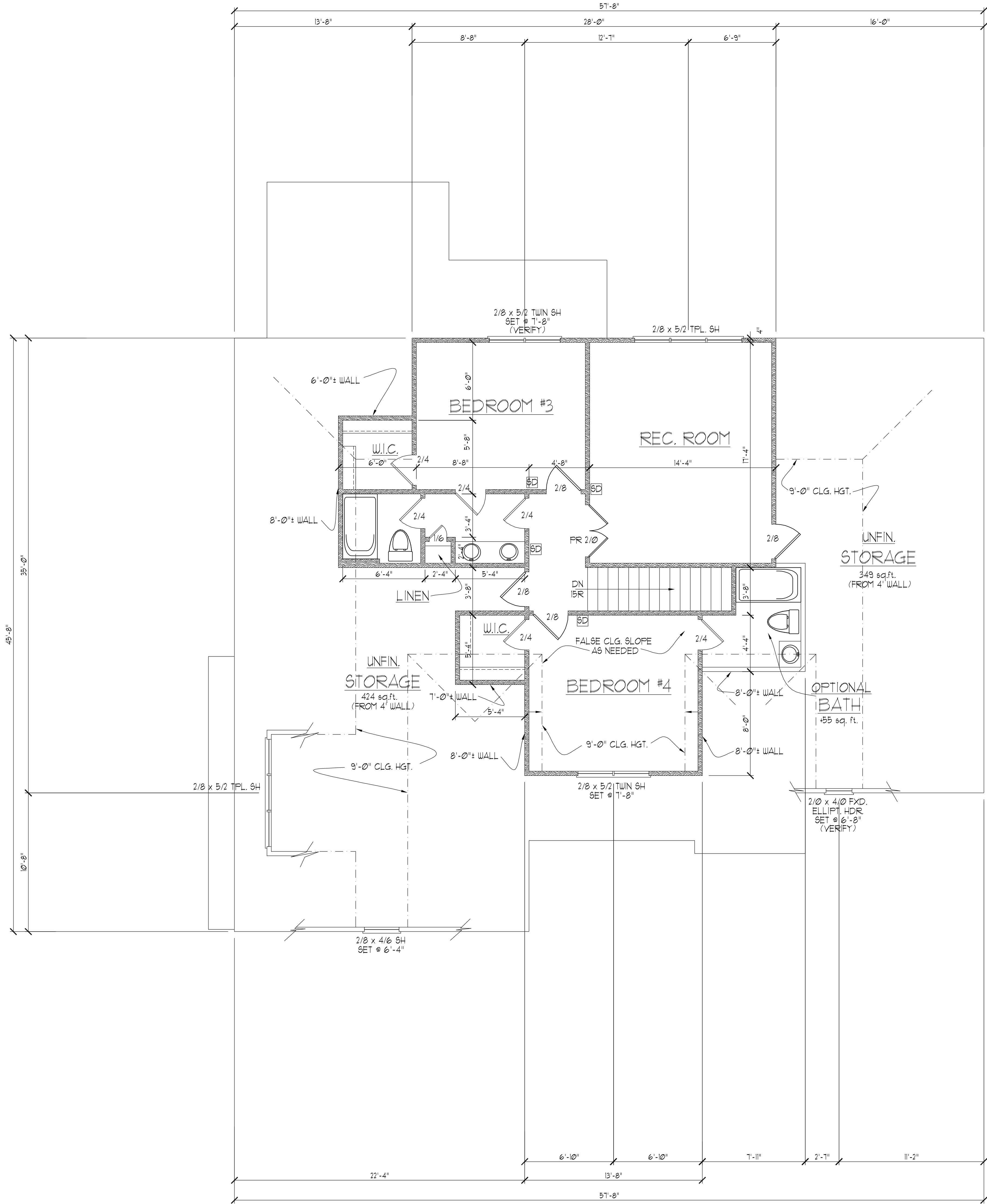

NOTE!!
 MURPHY GARNOW DESIGN GROUP, INC. HEREBY EXPRESSLY RESERVES ITS COPYRIGHT AND OTHER PROPERTY RIGHTS TO THESE PLANS. THESE PLANS ARE TO BE USED FOR THE CONSTRUCTION OF (ONE) RESIDENCE ONLY. ANY OTHER USE, CHANGE AND/OR REPRODUCTION IN ANY FORM WILL RENDER THESE PLANS FRAUDULENT.

SECOND FLOOR NOTES:

- 1) 9'-0" CLG. HGT. (TYP.) UNO.
- 2) SET WINDOWS @ 1'-4" AFF. (TYP.) UNO.
- 3) STAIRS: UP 15 RISERS @ 8" (+) (TYP.) UNO.
- 4) ALL WALLS FIGURED AT 4" WIDTHS FOR FOR STUDS, 3" WIDTHS FOR STUD/BRICK (TYP.) UNO.
- 5) VERIFY ROUGH OPNG'S, SPECS. FOR CODE REQUIREMENTS WITH WINDOW MANUF.
- 6) SD = SMOKE DETECTOR

ALL DIMENSIONS, SITE CONDITIONS & CODES ARE TO BE VERIFIED BEFORE CONSTR. BEGINS. ONCE CONSTR. HAS BEGUN MURPHY GARNOW DESIGN GROUP, INC. WILL NOT ASSUME ANY LIABILITY FOR ANY EXPENSES ASSOCIATED WITH ERRORS & OMISSIONS.

MURPHY GARNOW DESIGN GROUP, INC.
 1140-500 KILPAKE FARM ROAD
 CARY, NORTH CAROLINA 27511
 (919) 481-9115 FAX: (919) 481-6970
 www.murphygarnowdesign.com

HALCYON HOMES
 "FLEMING FIELDS"
 LOT # 40

DRAWN BY: TUG
 DATE: 2-22-10
 FILE NAME: 157-2-2625

REVISIONS	
1-6-11	TUG PLAN
4-3-14	TUG PLAN
1-23-15	TUG ELEV.
4-11-15	TUG ELEV.
7-10-15	TUG ORIG. CHG.

© COPYRIGHT 2015 MURPHY GARNOW DESIGN GROUP, INC. ALL RIGHTS RESERVED

HOUSE NAME:
MACGREGOR 1B-SL

HOUSE NUMBER:
157-2-2625

PAGE NUMBER:
5 OF 8

SECOND FLOOR PLAN
 SCALE:1/4" = 1'-0"

THESE PLANS MEET THE REQUIREMENTS OF THE NORTH CAROLINA RESIDENTIAL CODE 2012 EDITION.

STRUCTURAL NOTES

2012 NCRC (2009 IRC)
100 mph ZONE

1) ENGINEER'S SEAL APPLIES ONLY TO STRUCTURAL COMPONENTS INCLUDING ROOF RAFTERS, HIP'S, VALLEYS, RIDGES, FLOORS, WALLS, BEAMS AND HEADERS, COLUMNS, CANTILEVERS, OFFSET LOAD BEARING WALLS, PIER & GIRDER SYSTEM AND FOOTINGS. ENGINEER'S SEAL DOES NOT CERTIFY DIMENSIONAL ACCURACY OR ARCHITECTURAL LAYOUT INCLUDING ROOF SYSTEM. ALL REQUIREMENTS FOR PROFESSIONAL CERTIFICATION SHALL BE PROVIDED BY THE APPROPRIATE PROFESSIONAL. SOUTHERN ENGINEERS, P.A. CERTIFIES ONLY THE STRUCTURAL COMPONENTS AS SPECIFICALLY STATED.

2) ALL CONSTRUCTION SHALL CONFORM TO THE LATEST REQUIREMENTS OF THE NORTH CAROLINA STATE RESIDENTIAL CODE - 2012 EDITION (2009 IRC) PLUS ALL LOCAL CODES AND REGULATIONS. THE STRUCTURAL ENGINEER IS NOT RESPONSIBLE FOR, AND WILL NOT HAVE CONTROL OF CONSTRUCTION MEANS, METHODS, TECHNIQUES, SEQUENCES OR PROCEDURES, OR FOR SAFETY PRECAUTIONS AND PROGRAMS IN CONNECTION WITH THE CONSTRUCTION WORK, NOR WILL THE ENGINEER BE RESPONSIBLE FOR THE CONTRACTOR'S FAILURE TO CARRY OUT THE CONSTRUCTION WORK IN ACCORDANCE WITH THE CONTRACT DOCUMENTS. "CONSTRUCTION REVIEW" SERVICES ARE NOT PART OF OUR CONTRACT. ALL MEMBERS SHALL BE FRAMED, ANCHORED, TIED AND BRACED IN ACCORDANCE WITH GOOD CONSTRUCTION PRACTICE AND THE BUILDING CODE.

3) DESIGN LOADS (R3014) (LISTED AS: LIVE LOAD, DEAD LOAD, DEFLECTION LIMIT)
ROOMS OTHER THAN SLEEPING ROOMS: (40 PSF, 10 PSF, L/360)
SLEEPING ROOMS: (30 PSF, 10 PSF, L/360)
ATTIC WITH PERMANENT STAIR: (40 PSF, 10 PSF, L/360)
ATTIC WITH OUT PERMANENT STAIR: (20 PSF, 10 PSF, L/360)
ATTIC WITH OUT STORAGE: (10 PSF, 10 PSF, L/240)
STAIRS: (40 PSF, --, L/360)
EXTERIOR BALCONIES: (60 PSF, 10 PSF, L/360)
DECKS: (40 PSF, 10 PSF, L/360)
GUARDRAILS AND HANDRAILS: (200 LBS)
PASSENGER VEHICLE GARAGES: (50 PSF, 10 PSF, L/360)
FIRE ESCAPES: (40 PSF, 10 PSF, L/360)
SNOW: (20 PSF)
WIND LOAD: (BASED ON 100 MPH WIND VELOCITY)

4) WALL BRACING: WALLS SHALL BE BRACED ACCORDING TO R602.10 - CODE AND COMMENTARY FOR 2012 NC RESIDENTIAL CODE (FINAL 03-06-2013; EFFECTIVE DATE SEPTEMBER 1, 2013). NOTE THAT THE BRACING AS SPECIFIED ON THE PLANS IS BASED ON THE PRESCRIPTIVE BRACING REQUIREMENTS OF THE CODE AND SHALL BE VERIFIED AND/OR APPROVED BY THE CODE OFFICIAL.

5) CONCRETE SHALL HAVE A MINIMUM 28 DAY STRENGTH OF 3000 PSI AND A MAXIMUM SLUMP OF 5 INCHES UNLESS NOTED OTHERWISE (UNO). AIR ENTRAINED PER TABLE 402.2. ALL CONCRETE SHALL BE PROPORTIONED, MIXED, HANDLED, SAMPLED, TESTED, AND PLACED IN ACCORDANCE WITH ACI STANDARDS. ALL SAMPLES FOR PUMPING SHALL BE TAKEN FROM THE EXIT END OF THE PUMP.

6) ALLOWABLE SOIL BEARING PRESSURE ASSUMED TO BE 2000 PSF. THE CONTRACTOR MUST CONTACT A GEOTECHNICAL ENGINEER AND THE STRUCTURAL ENGINEER IF UNSATISFACTORY SUBSURFACE CONDITIONS ARE ENCOUNTERED. THE SURFACE AREA ADJACENT TO THE FOUNDATION WALL SHALL BE PROVIDED WITH ADEQUATE DRAINAGE, AND SHALL BE GRADED SO AS TO DRAIN SURFACE WATER AWAY FROM FOUNDATION WALLS.

7) ALL FRAMING LUMBER SHALL BE SPF #2 (F_b = 875 PSI) UNLESS NOTED OTHERWISE (UNO). ALL TREATED LUMBER SHALL BE SYP #2 (F_b=975 PSI). FLATE MATERIAL MAY BE SPF #3 OR SYP #3 (F_b=perp) = 425 PSI - MIN).

8) ALL WOODEN BEAMS AND HEADERS SHALL HAVE THE FOLLOWING END SUPPORTS: (1) 2x4 STUD COLUMN FOR 6'-0" MAX. BEAM SPAN (UNO), (2) 2x4 STUDS FOR BEAM SPAN GREATER THAN 6'-0" (UNO).

9) L.V.L. SHALL BE LAMINATED VENEER LUMBER: F_b=2600 PSI, F_v=285 PSI, E=1900000 PSI, P.S.L. SHALL BE PARALLEL STRAND LUMBER: F_b=2900 PSI, F_v=290 PSI, E=2000000 PSI. L.S.L. SHALL BE LAMINATED STRAND LUMBER: F_b=2250 PSI, F_v=400 PSI, E=1550000 PSI. INSTALL ALL CONNECTIONS PER MANUFACTURERS INSTRUCTIONS.

10) ALL ROOF TRUSS AND I-JOIST LAYOUTS SHALL BE PREPARED IN ACCORDANCE WITH THE SEALED STRUCTURAL DRAWINGS. TRUSSES AND I-JOISTS SHALL BE INSTALLED ACCORDING TO THE MANUFACTURER'S SPECIFICATIONS. ANY CHANGE IN TRUSS OR I-JOIST LAYOUT SHALL BE COORDINATED WITH SOUTHERN ENGINEERS.

11) ALL STRUCTURAL STEEL SHALL BE ASTM A-36. STEEL BEAMS SHALL BE SUPPORTED AT EACH END WITH A MINIMUM BEARING LENGTH OF 3 1/2" INCHES AND FULL FLANGE WIDTH. PROVIDE SOLID BEARING FROM BEAM SUPPORT TO FOUNDATION. BEAMS SHALL BE ATTACHED TO EACH SUPPORT WITH TWO LAG SCREWS (1/2" DIAMETER x 4" LONG). LATERAL SUPPORT IS CONSIDERED ADEQUATE PROVIDED THE JOIST ARE TOE NAILED TO THE SOLE PLATE, AND SOLE PLATE IS NAILED OR BOLTED TO THE BEAM FLANGE @ 48" O.C. ALL STEEL TUBING SHALL BE ASTM A500.

12) REBAR SHALL BE DEFORMED STEEL, ASTM#65, GRADE 60.

13) FLITCH BEAMS SHALL BE BOLTED TOGETHER USING (2) ROWS OF 1/2" DIAMETER BOLTS (ASTM A307) WITH WASHERS PLACED UNDER THE THREADED END OF BOLT. BOLTS SHALL BE SPACED AT 24" O.C. (MAX), AND STAGGERED AT THE TOP AND BOTTOM OF BEAM (2" EDGE DISTANCE), WITH 2 BOLTS LOCATED AT 6" FROM EACH END.

14) BRICK LINTELS SHALL BE 3 1/2"x3 1/2"x1/4" STEEL ANGLE FOR UP TO 6'-0" SPAN AND 6"x4"x5/16" STEEL ANGLE WITH 6" LEG VERTICAL FOR SPANS UP TO 9'-0" (UNO).

15) THE POSITIVE AND NEGATIVE DESIGN PRESSURE FOR DOORS AND WINDOWS FOR A MEAN ROOF HEIGHT OF 35 FEET OR LESS SHALL BE 25 PSF. THE POSITIVE AND NEGATIVE DESIGN PRESSURES REQUIRED FOR ANY ROOF OR WALL CLADDING APPLICATION NOT SPECIFICALLY ADDRESSED IN THE NORTH CAROLINA STATE RESIDENTIAL CODE - 2012 EDITION SHALL BE AS FOLLOWS :

ROOF
45.4 PSF - 2:25:12 PITCH OR LESS
34.8 PSF - 2:25:12 TO 1:12 PITCH
21 PSF - 1:12 TO 12:12 PITCH
WALLS
24.1 PSF - WALLS

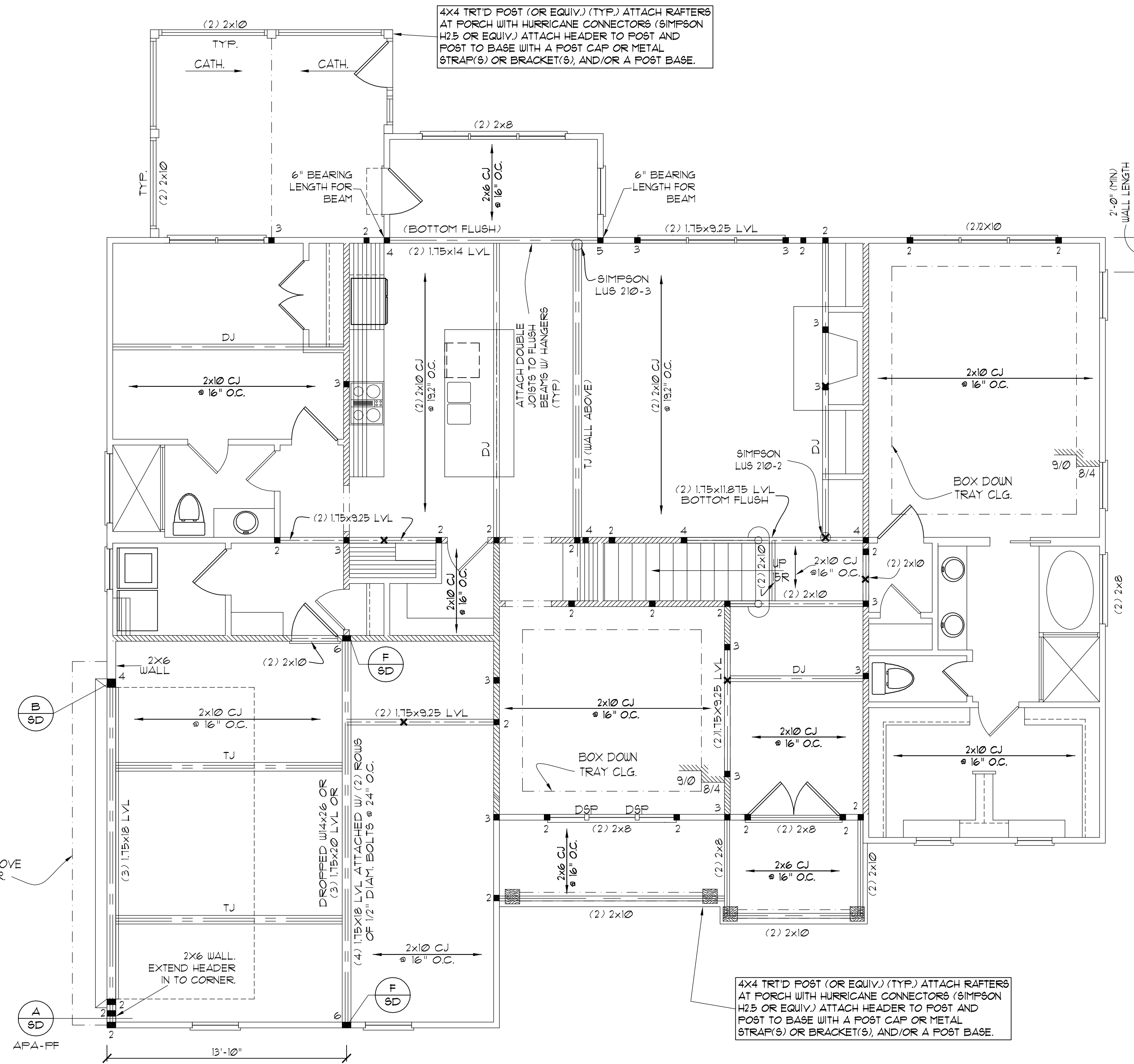

NOTE!!

MURPHY GARNOW DESIGN GROUP, INC. HEREBY EXPRESSLY RESERVES ITS COPYRIGHT AND OTHER PROPERTY RIGHTS TO THESE PLANS. THESE PLANS ARE TO BE USED FOR THE CONSTRUCTION OF (ONE) RESIDENCE ONLY, ANY OTHER USE, CHANGE AND/OR REPRODUCTION IN ANY FORM WILL RENDER THESE PLANS FRAUDULENT.

ALL DIMENSIONS, SITE CONDITIONS & CODES ARE TO BE VERIFIED BEFORE CONSTR. BEGINS. ONCE CONSTR. HAS BEGUN MURPHY GARNOW DESIGN GROUP, INC. WILL NOT ASSUME ANY LIABILITY FOR ANY EXPENSES ASSOCIATED WITH ERRORS & OMISSIONS.

MURPHY GARNOW DESIGN GROUP, INC.
1140-500 KILPAKE FARM ROAD
CARY, NORTH CAROLINA 27511
(919) 481-9115 FAX (919) 481-6970
www.murphygarnowdesign.com

HEADER AND COLUMN NOTES

- ALL EXTERIOR AND LOAD BEARING HEADERS SHALL BE (2) 2x6 (MIN), UNLESS NOTED OTHERWISE.
- THE NUMBER SHOWN AT BEAM AND HEADER SUPPORTS INDICATES THE NUMBER OF SUPPORT STUDS REQUIRED IN STUD FOCKET OR COLUMN.

WALL BRACING NOTES: (100 MPH)

1. WALL BRACING ANALYSIS BASED ON R602.10 - CODE AND COMMENTARY FOR 2012 NC RESIDENTIAL CODE (FINAL 03-06-2013; EFFECTIVE DATE SEPTEMBER 1, 2013).
2. NOTE THAT THE WALL BRACING AMOUNT PROVIDED ON THE PLANS (DETAILS AND SPECIFICATIONS) IS GREATER THAN THE AMOUNT OF WALL BRACING REQUIRED BY THE CODE. SEE NOTES BELOW FOR DETAILS AND SPECIFICATIONS FOR WALL BRACING.
3. BRACING METHOD AND TYPE: CONTINUOUS SHEATHING PER SECTION R602.10.3 USING WSP (WOOD STRUCTURAL PANEL SHEATHING).
4. EXTERIOR WALL SHEATHING: SHEATH EXTERIOR WALLS WITH 7/8" WSP (WOOD STRUCTURAL PANEL) SHEATHING AND ATTACH WITH 8d NAILS AT A 6"/12" NAILING PATTERN (6" OC AT PANEL EDGES AND 12" OC AT INTERMEDIATE SUPPORTS). INSTALL BLOCKING AT ALL PANEL EDGES. (WSP SHEATHING SHALL EXTEND TO UPPERMOST DOUBLE BEARING PLATE). BLOCK AT ROOF PER R602.10.5.5.
5. MINIMUM WALL LENGTHS ARE BASED ON TABLE R602.10.1 AND ARE TO BE LOCATED AS SPECIFIED IN SECTION R602.10.3.2.
6. HOLD-DOWN DEVICE (NOTED AS "HD" ON PLANS) SHALL BE AN 800 POUND CAPACITY ASSEMBLY AS NOTED ON PLANS. SEE DETAILS FOR HD ASSEMBLY.
7. INTERIOR BRACED WALL: (NOTED AS "IBW" ON PLANS) ATTACH 1/2" GYPSUM BOARD (UNO) ON EACH SIDE OF WALL WITH A MIN. OF 5d COOLER NAILS OR #6 SCREWS @ 1" O.C. ALONG THE EDGES AND AT INTERMEDIATE SUPPORTS. INTERIOR BRACED WALLS SHALL BE CONNECTED AS DESCRIBED IN R602.10.5.4 AND FIGURES CR602.10.5.4(1) AND CR602.10.5.4(2).

HALCYON HOMES
"FLEMING FIELDS"
LOT # 40

DRAWN BY: TUG
DATE: 2-22-10
FILE NAME: 157-2-2625

REVISIONS	
1-6-11	TUG PLAN
4-3-14	TUG PLAN
1-23-15	TUG ELEV.
4-11-15	TUG ELEV.
7-10-15	TUG ORIG. CHG.

© COPYRIGHT 2015 MURPHY GARNOW DESIGN GROUP, INC. ALL RIGHTS RESERVED

HOUSE NAME:
MACGREGOR IB-5L

HOUSE NUMBER:
157-2-2625

PAGE NUMBER:
6 OF 8

THIS DOCUMENT ORIGINALLY ISSUED AND SEALED BY MARK MINSHAW, P.E. NC #3153 ON 7-28-15 THIS MEDIA SHALL NOT BE CONSIDERED A CERTIFIED DOCUMENT.

STRUCTURAL DESIGN BY:
SOUTHERN ENGINEERS, P.A.
3716 BENSON DR. RALEIGH, NC 27609
LICENSE: C-1287, PHONE: 919-878-1611
PROJECT # 15-1329.1

- Engineer's seal applies only to structural components on this document. Seal does not include construction means, methods, techniques, sequences, procedures or safety precautions.
- Any deviations or discrepancies on plans are to be brought to the immediate attention of Southern Engineers. Failure to do so will void Southern Engineer's liability.
- Seal is valid for a project permitted within one year from date of seal.
- Use of these plans constitutes approval of terms & conditions as defined in the customer agreement.

FIRST FLOOR CEILING STRUCTURAL PLAN
SCALE: 1/4" = 1'-0" 9'-0" CLG. HGT.

THESE PLANS MEET THE REQUIREMENTS OF THE NORTH CAROLINA RESIDENTIAL CODE 2012 EDITION.

NOTE!!

MURPHY GARNOW DESIGN GROUP, INC. HEREBY EXPRESSLY RESERVES ITS COPYRIGHT AND OTHER PROPERTY RIGHTS TO THESE PLANS. THESE PLANS ARE TO BE USED FOR THE CONSTRUCTION OF (ONE) RESIDENCE ONLY. ANY OTHER USE, CHANGE AND/OR REPRODUCTION IN ANY FORM WILL RENDER THESE PLANS FRAUDULENT.

ALL DIMENSIONS, SITE CONDITIONS & CODES ARE TO BE VERIFIED BEFORE CONSTRUCTION. BEGINS, ONCE CONSTRUCTION BEGINS, MURPHY GARNOW DESIGN GROUP, INC. WILL NOT ASSUME ANY LIABILITY FOR ANY EXPENSES ASSOCIATED WITH ERRORS & OMISSIONS.

MURPHY GARNOW DESIGN GROUP, INC.

1140-500 KILPAINE FARM ROAD
 CARY, NORTH CAROLINA 27511
 (919) 481-9115 FAX (919) 481-6970
 www.murphygarnowdesign.com

HEADER AND COLUMN NOTES

- ALL EXTERIOR AND LOAD BEARING HEADERS SHALL BE (2) 2x6 (MIN), UNLESS NOTED OTHERWISE.
- THE NUMBER SHOWN AT BEAM AND HEADER SUPPORTS INDICATES THE NUMBER OF SUPPORT STUDS REQUIRED IN STUD POCKET OR COLUMN.

WALL BRACING NOTES: (100 MPH)

1. WALL BRACING ANALYSIS BASED ON R602.10 - CODE AND COMMENTARY FOR 2012 NC RESIDENTIAL CODE (FINAL 03-06-2013; EFFECTIVE DATE SEPTEMBER 1, 2013).
2. NOTE THAT THE WALL BRACING AMOUNT PROVIDED ON THE PLANS (DETAILS AND SPECIFICATIONS) IS GREATER THAN THE AMOUNT OF WALL BRACING REQUIRED BY THE CODE. SEE NOTES BELOW FOR DETAILS AND SPECIFICATIONS FOR WALL BRACING.
3. BRACING METHOD AND TYPE: CONTINUOUS SHEATHING PER SECTION R602.10.3 USING WSP (WOOD STRUCTURAL PANEL SHEATHING).
4. EXTERIOR WALL SHEATHING: SHEATH EXTERIOR WALLS WITH 7/8" WSP (WOOD STRUCTURAL PANEL) SHEATHING AND ATTACH WITH 8d NAILS AT A 6"X12" NAILING PATTERN (6" OC AT PANEL EDGES AND 12" OC AT INTERMEDIATE SUPPORTS). INSTALL BLOCKING AT ALL PANEL EDGES. (WSP SHEATHING SHALL EXTEND TO UPPERMOST DOUBLE BEARING PLATE). BLOCK AT ROOF PER R602.10.5.5.
5. MINIMUM WALL LENGTHS ARE BASED ON TABLE R602.10.1 AND ARE TO BE LOCATED AS SPECIFIED IN SECTION R602.10.3.2.
6. HOLD-DOWN DEVICE (NOTED AS "HD" ON PLANS) SHALL BE AN 800 POUND CAPACITY ASSEMBLY AS NOTED ON PLANS. SEE DETAILS FOR HD ASSEMBLY.
7. INTERIOR BRACED WALL: (NOTED AS "IBW" ON PLANS) ATTACH 1/2" GYPSUM BOARD (UNO.) ON EACH SIDE OF WALL WITH A MIN. OF 5d COOLER NAILS OR #6 SCREWS @ 1" O.C. ALONG THE EDGES AND AT INTERMEDIATE SUPPORTS. INTERIOR BRACED WALLS SHALL BE CONNECTED AS DESCRIBED IN R602.10.5.4 AND FIGURES CR602.10.5.4(1) AND CR602.10.5.4(2).

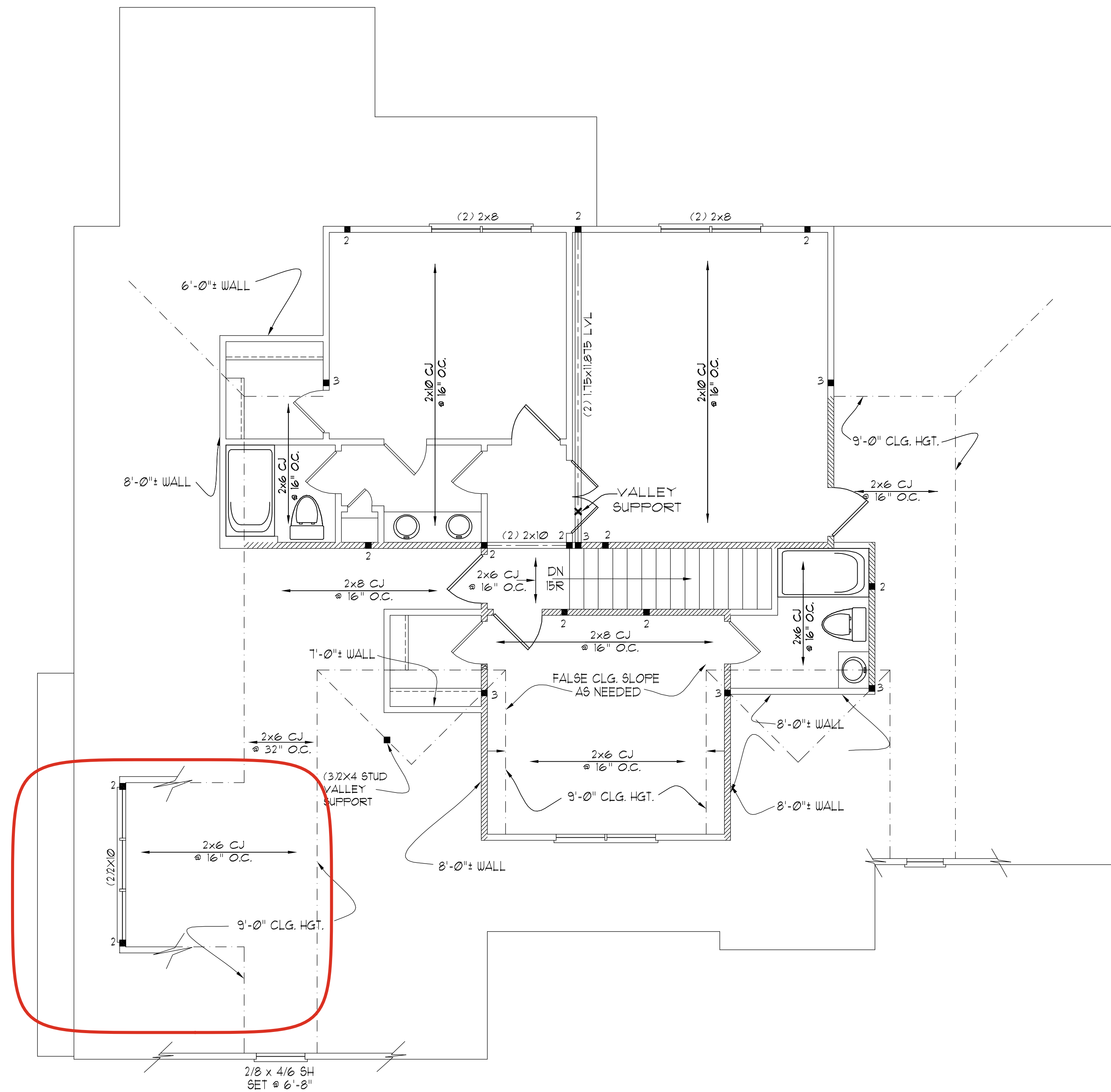

THIS DOCUMENT ORIGINALLY ISSUED AND SEALED BY MARK MINSHEW, P.E. N.C. #3153 ON 7-28-15 THIS MEDIA SHALL NOT BE CONSIDERED A CERTIFIED DOCUMENT.

STRUCTURAL DESIGN BY:
 SOUTHERN ENGINEERS, P.A.
 3716 BENSON DR. RALEIGH, NC 27609
 LICENSE: C-1281, PHONE: 919-878-1611
 PROJECT # 15-1329.1

- Engineer's seal applies only to structural components on this document. Seal does not include construction means, methods, techniques, sequences, procedures or safety precautions.
- Any deviations or discrepancies on plans are to be brought to the immediate attention of Southern Engineers. Failure to do so will void Southern Engineer's liability.
- Seal is valid for a project permitted within one year from date of seal.
- Use of these plans constitutes approval of terms & conditions as defined in the customer agreement.

SECOND FLOOR CEILING STRUCTURAL PLAN
 SCALE: 1/4" = 1'-0" 9'-0" CLG. HGT.

HALCYON HOMES
 "FLEMING FIELDS"
 LOT # 40

DRAWN BY: TUG
 DATE: 2-22-10
 FILE NAME: 157-2-2625

REVISIONS	
1-6-11	TUG PLAN
4-3-14	TUG PLAN
1-23-15	TUG ELEV.
4-11-15	TUG ELEV.
7-10-15	TUG ORIG. CHG.

© COPYRIGHT 2015
 MURPHY GARNOW DESIGN
 GROUP, INC.
 ALL RIGHTS RESERVED

HOUSE NAME:
 MACGREGOR IB-SL

HOUSE NUMBER:
 157-2-2625

PAGE NUMBER:
 7 OF 8

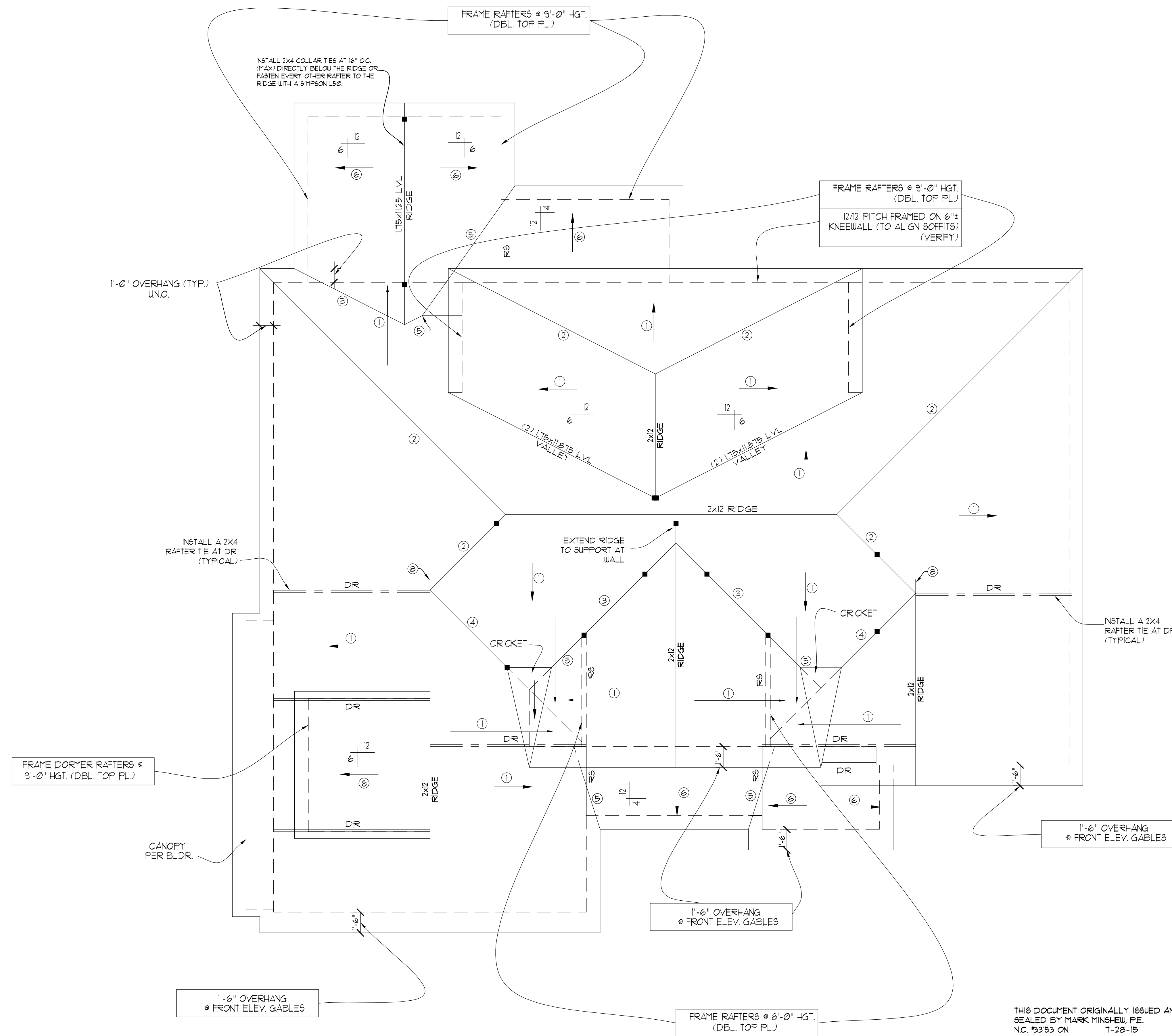

NOTE!!
 MURPHY GARNOW DESIGN GROUP, INC. HEREBY EXPRESSLY RESERVES ITS COPYRIGHT AND OTHER PROPERTY RIGHTS TO THESE PLANS. THESE PLANS ARE TO BE USED FOR THE CONSTRUCTION OF (ONE) RESIDENCE ONLY. ANY OTHER USE, CHANGE AND/OR REPRODUCTION IN ANY FORM WILL RENDER THESE PLANS FRAUDULENT.

ROOF FRAMING NOTES:

- 1) ALL ROOF PITCHES TO BE 12/12 (TYP.) UNO.
- 2) PROVIDE 2x4 COLLAR BEAMS EVERY OTHER RAFTER (TYP.)
- 3) PROVIDE "HURRICANE CLIPS" AT ALL VALLEYS AND OPPOSING DBL. RAFTERS
- 4) PROVIDE DBL. HEADERS AND TRIMMERS AT ALL ROOF OPENINGS (EX: DORMERS, SKYLIGHTS, CHIMNEYS ETC.)
- 5) 2x8 RAFTERS @ CATH. OR VAULTED CLGS. TO BE FURRED DOWN OR USE DEEPER RAFTERS (VERIFY BRNG. HGT. FOR PROPER INSULATION PER CODE)
- 6) VERIFY ALL RAFTER BRNG. HGTs. BEFORE CONSTR. HAS BEGUN

ROOF FRAMING NOTES:
 (100 MPH WIND ZONE)

- 1) 2x8 RAFTERS @ 16" O.C. WITH 2x10 RIDGE, UNO.
- 2) 2x10 OR 1.75x11.875 LVL HIP. (2) 2x10 HIPs MAY BE SPLICED WITH A MIN. 6'-0" OVERLAP AT CENTER
- 3) (2) 2x10 OR 1.75x9.25 LVL VALLEY. DO NOT SPLICE VALLEYS
- 4) 1.75x11.875 LVL VALLEY
- 5) FALSE FRAME VALLEY ON 2x10 FLAT PLATE
- 6) 2x6 RAFTERS @ 16" O.C. W/ 2x8 RIDGE, UNO.
- 7) 2x10 RAFTERS @ 16" O.C. W/ 2x12 RIDGE, UNO.
- 8) EXTEND RIDGE 12" BEYOND INTERSECTION

- "SR" = SINGLE RAFTER
- "DR" = DOUBLE RAFTER
- "TR" = TRIPLE RAFTER
- "RS" = ROOF SUPPORT FOR RAFTER SPLICE
- "S" = (3) STUD OR 4x4 POST FOR ROOF SUPPORT
- FIR DOWN 2x8 RAFTERS OR USE 2x10 AT CATHEDRAL CEILINGs
- ATTACH VAULTED RAFTERS WITH HURRICANE CLIPS: SIMPSON "H-2.5A" OR EQUIVALENT
- INSTALL RAFTER TIES AND COLLAR TIES PER SECTION R802.3.1 OF THE 2012 NC RESIDENTIAL CODE.

ALL DIMENSIONS, SITE CONDITIONS & CODES ARE TO BE VERIFIED BEFORE CONSTR. BEGINS. ONCE CONSTR. HAS BEGUN MURPHY GARNOW DESIGN GROUP, INC. WILL NOT ASSUME ANY LIABILITY FOR ANY EXPENSES ASSOCIATED WITH ERRORS & OMISSIONS.

MURPHY GARNOW DESIGN GROUP, INC.
 1140-500 KILPAINE FARM ROAD
 CARY, NORTH CAROLINA 27511
 (919) 481-9115 FAX (919) 481-6970
 www.murphygarnowdesign.com

HALCYON HOMES
 "FLEMING FIELDS"
 LOT # 40

DRAWN BY: TUG
 DATE: 2-22-10
 FILE NAME: 157-2-2625

REVISIONS	
1-6-11	TUG PLAN
4-3-14	TUG PLAN
1-23-15	TUG ELEV.
4-11-15	TUG ELEV.
7-10-15	TUG ORIG. CHG

© COPYRIGHT 2015 MURPHY GARNOW DESIGN GROUP, INC. ALL RIGHTS RESERVED

HOUSE NAME:
MACGREGOR 1B-SL

HOUSE NUMBER:
157-2-2625

PAGE NUMBER:
8 OF 8

THIS DOCUMENT ORIGINALLY ISSUED AND SEALED BY MARK MINSHEW, P.E. N.C. #3153 ON 7-28-15 THIS MEDIA SHALL NOT BE CONSIDERED A CERTIFIED DOCUMENT.

STRUCTURAL DESIGN BY:
 SOUTHERN ENGINEERS, P.A.
 3716 BENSON DR. RALEIGH, NC 27609
 LICENSE C-1287, PHONE: 919-978-1611
 PROJECT # 15-13291

- Engineer seal applies only to structural components on this document. Seal does not include construction means, methods, techniques, sequences, procedures or safety precautions.
- Any deviations or discrepancies on plans are to be brought to the immediate attention of Southern Engineers. Failure to do so will void Southern Engineer's liability.
- Seal is valid for a project permitted within one year from date of seal.
- Use of these plans constitutes approval of terms & conditions as defined in the customer agreement.

ROOF FRAMING PLAN
 SCALE:1/4" = 1'-0"

THESE PLANS MEET THE REQUIREMENTS OF THE NORTH CAROLINA RESIDENTIAL CODE 2012 EDITION.

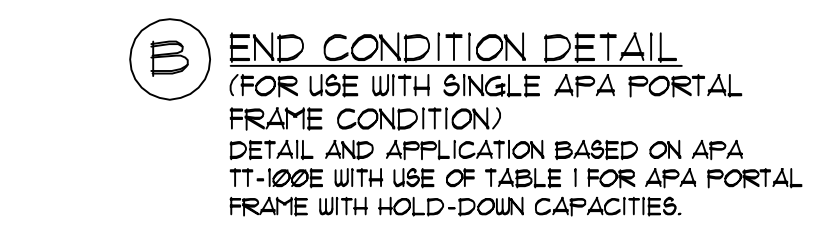
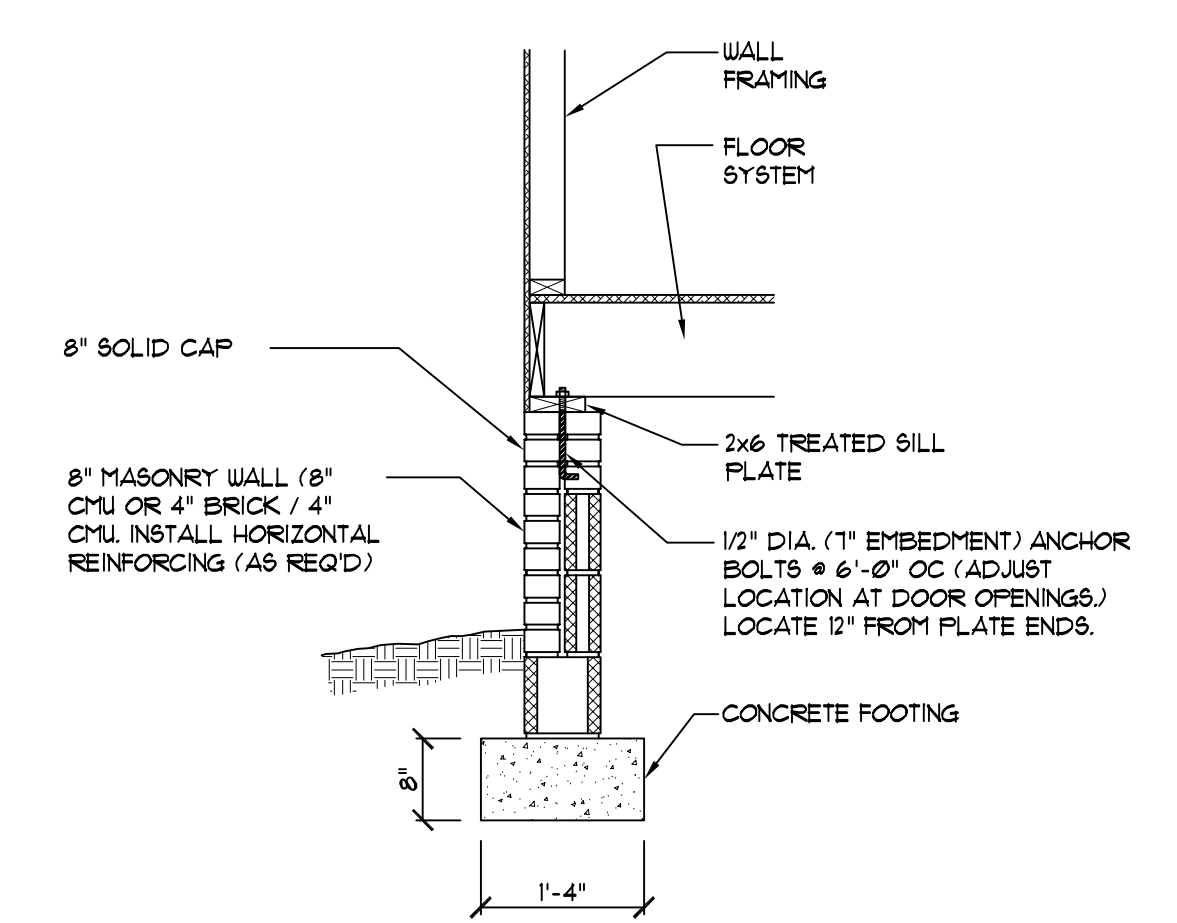
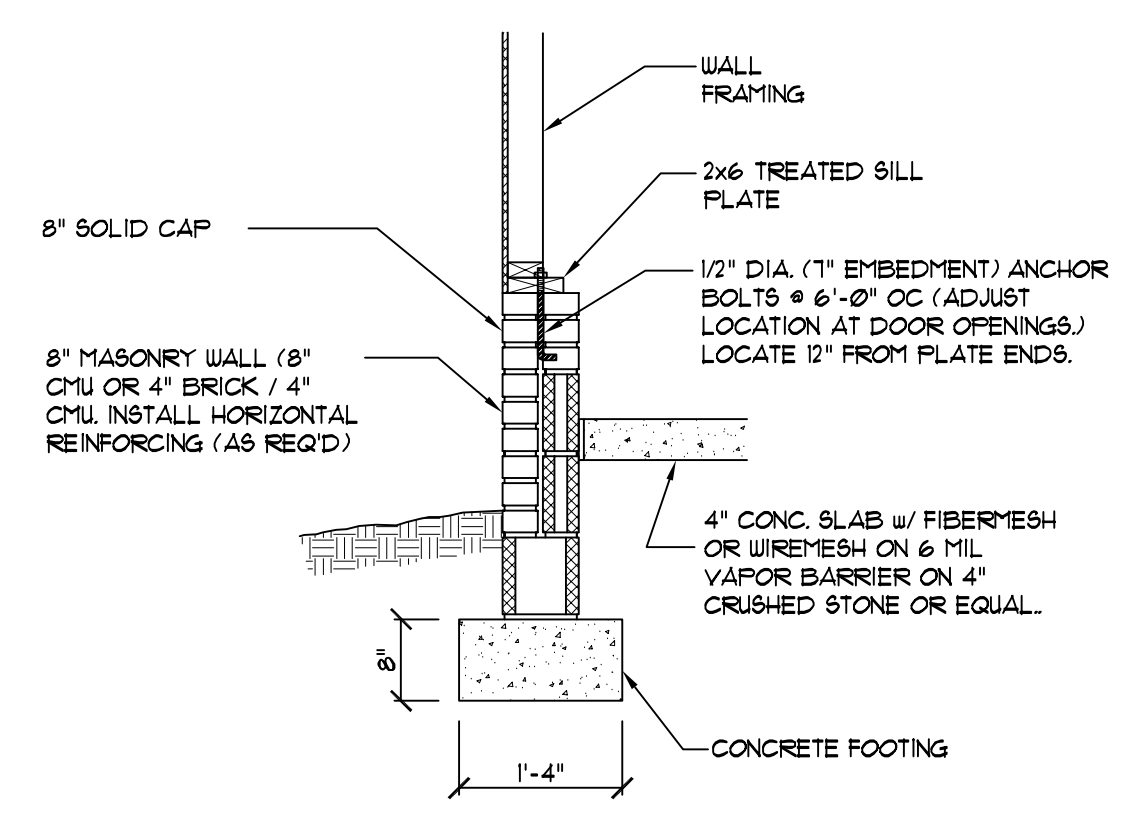
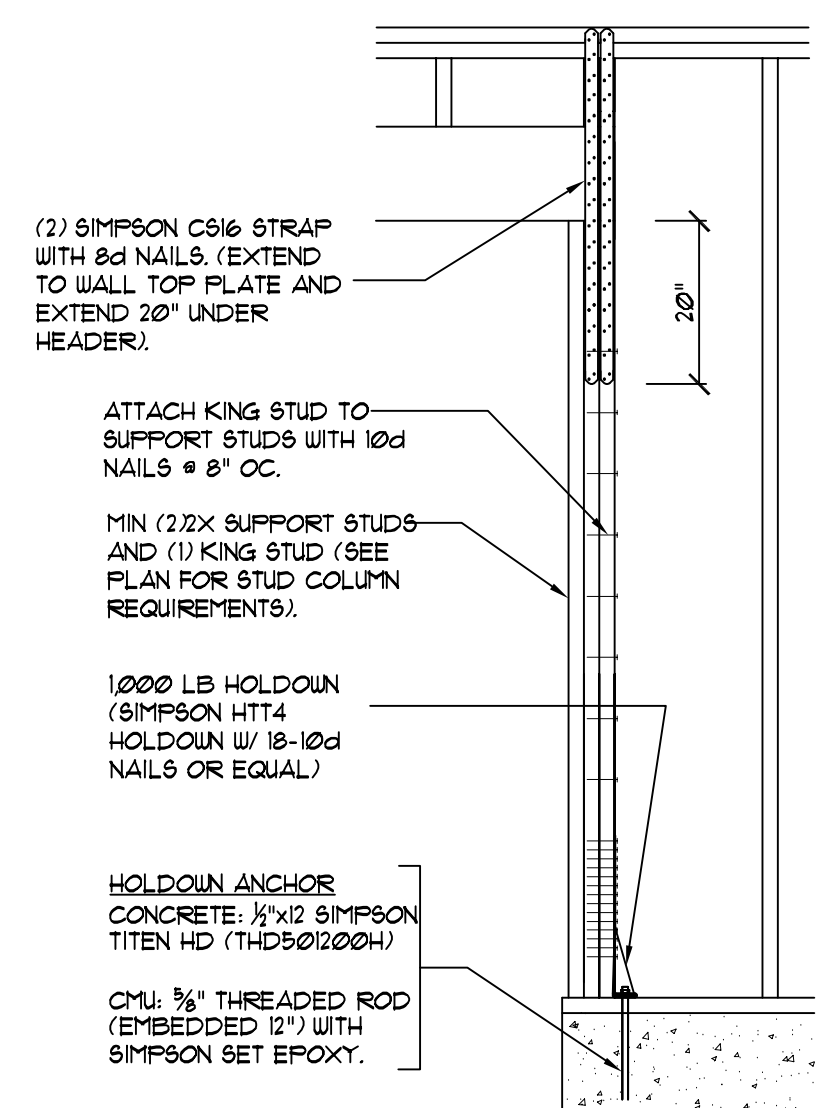
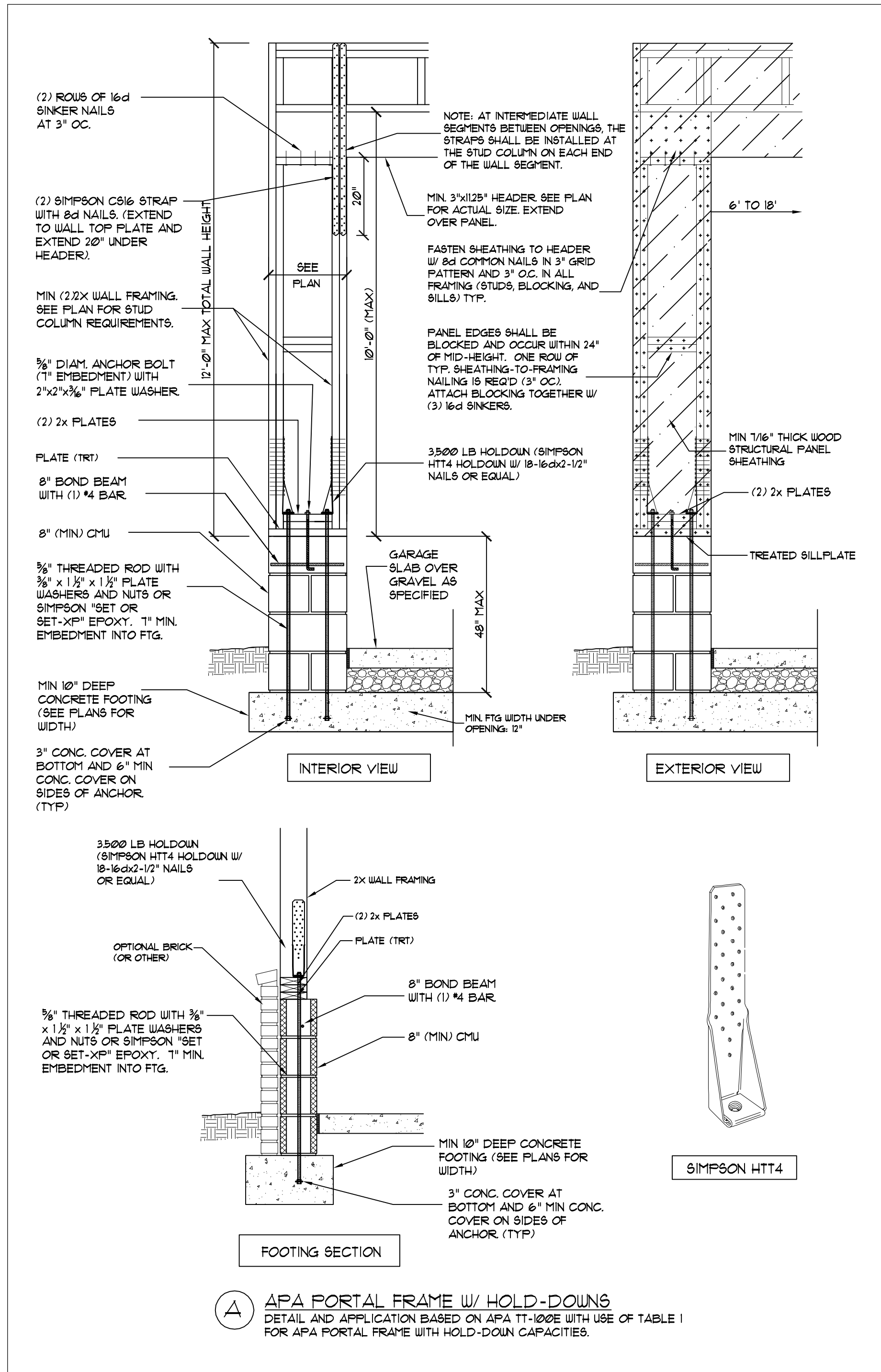

C GARAGE WALL FOOTING
(SIDING OR EQUAL)
NOTE: FOR 3-STORY, FOOTING WIDTH 1'-6" AND 10" DEPTH

D CRAWL SPACE FOOTING
(SIDING OR EQUAL)
NOTE: FOR 3-STORY, FOOTING WIDTH 1'-6" AND 10" DEPTH

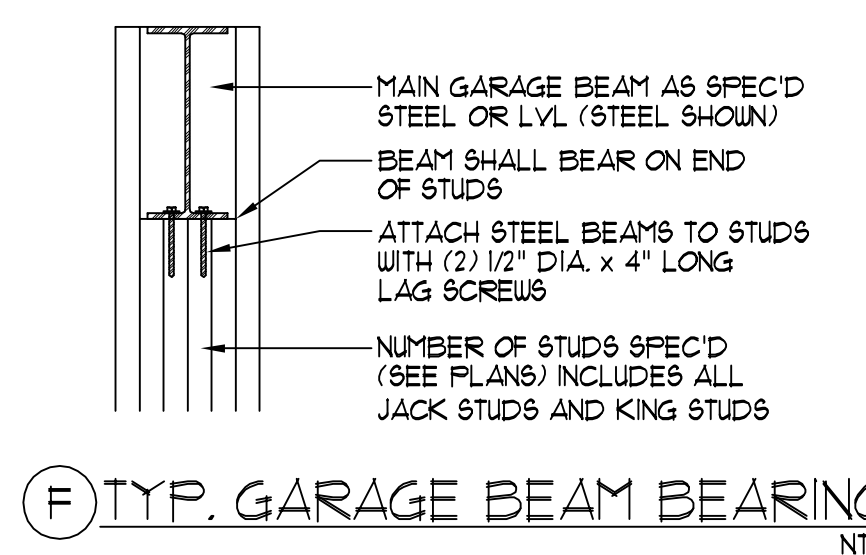
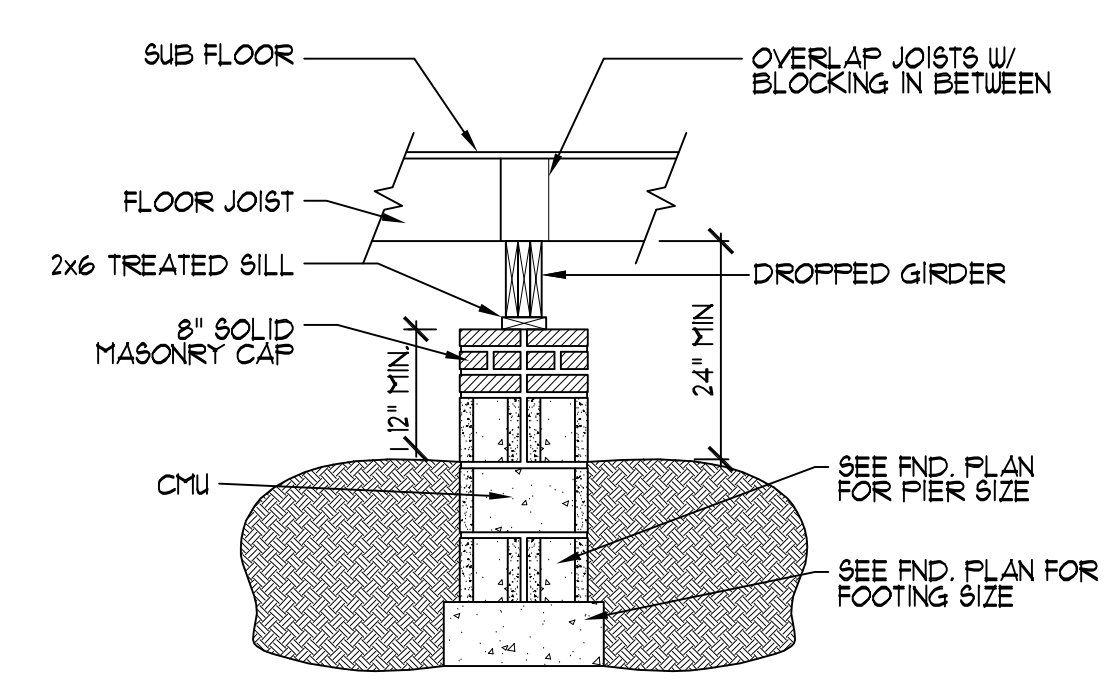

E DROPPED GIRDER
NT5

F TYP. GARAGE BEAM BEARING
NT6

ALL DIMENSIONS, SITE CONDITIONS & CODES ARE TO BE VERIFIED BEFORE CONSTR. BEGINS. ONCE CONSTR. HAS BEGUN MURPHY GARNOW DESIGN GROUP, INC. WILL NOT ASSUME ANY LIABILITY FOR ANY EXPENSES ASSOCIATED WITH ERRORS & OMISSIONS.

MURPHY GARNOW DESIGN GROUP, INC.
1140-500 KILPAINE FARM ROAD
CARY, NORTH CAROLINA 27511
(919) 481-9115 FAX: (919) 481-6970
www.murphygarnowdesign.com

HALCYON HOMES
"FLEMING FIELDS"
LOT # 40

DRAWN BY: TUG
DATE: 2-22-10
FILE NAME: 157-2-2625

REVISIONS	
1-6-11	TUG PLAN
4-3-14	TUG PLAN
1-23-15	TUG ELEV.
4-11-15	TUG ELEV.
7-10-15	TUG ORIG. CHG

© COPYRIGHT 2015 MURPHY GARNOW DESIGN GROUP, INC. ALL RIGHTS RESERVED

HOUSE NAME:
MACGREGOR IB-SL

HOUSE NUMBER:
157-2-2625

PAGE NUMBER:
SD

THIS DOCUMENT ORIGINALLY ISSUED AND SEALED BY MARK MINSHEW, P.E. N.C. #3153 ON 7-28-15 THIS MEDIA SHALL NOT BE CONSIDERED A CERTIFIED DOCUMENT.

STRUCTURAL DESIGN BY:
SOUTHERN ENGINEERS, P.A.
3716 BENSON DR., RALEIGH, NC 27609
LICENSE: C-1287, PHONE: 919-978-1611
PROJECT # 15-13291

- Engineer seal applies only to structural components on this document. Seal does not include construction means, methods, techniques, sequences, procedures or safety precautions.
- Any deviations or discrepancies on plans are to be brought to the immediate attention of Southern Engineers. Failure to do so will void Southern Engineer's liability.
- Seal is valid for a project permitted within one year from date of seal.
- Use of these plans constitutes approval of terms & conditions as defined in the customer agreement.

STRUCTURAL DETAILS