

COMMENTS: _____

LANDSCAPE POSITIONS	GROUP	TEXTURES	.1955 LTAR	CONSISTENCE MOIST	WET
R-RIDGE	I	S-SAND	1.2 - 0.8	VFR-VERY FRIABLE FR-FRIABLE	NS-NON-STICKY SS-SLIGHTLY STICKY
S-SHOULDER SLOPE		LS-LOAMY SAND			
L-LINEAR SLOPE	II	SL-SANDY LOAM	0.8 - 0.6	FI-FIRM VFI-VERY FIRM EFI-EXTREMELY FIRM	S-STICKY VS-VERY STICKY NP-NON-PLASTIC SP-SLIGHTLY STICKY
FS-FOOT SLOPE		L-LOAM			
N-NOSE SLOPE	III	SI-SILT	0.6 - 0.3		P-PLASTIC VP-VERY PLASTIC
H-HEAD SLOPE		SIL-SILT LOAM			
CC-CONCLAVE SLOPE		CL-CLAY LOAM			
CV-CONVEX SLOPE		SCL-SANDY CLAY LOAM			
T-TERRACE	IV	SIC-SILTY CLAY	0.4 - 0.1		
FP-FLOOD PLAN		C-CLAY			
		SC-SANDY CLAY			

STRUCTURE
 SG-SINGLE GRAIN
 M- MASSIVE
 CR-CRUMB
 GR-GRANULAR
 SBK-SUBANGULAR BLOCKY
 ABK-ANGULAR BLOCKY
 PL-PLATY
 PR-PRISMATIC

MINERALOGY
 SLIGHTLY EXPANSIVE
 EXPANSIVE

Show profile locations and other site features (dimensions, references or benchmark, and North)

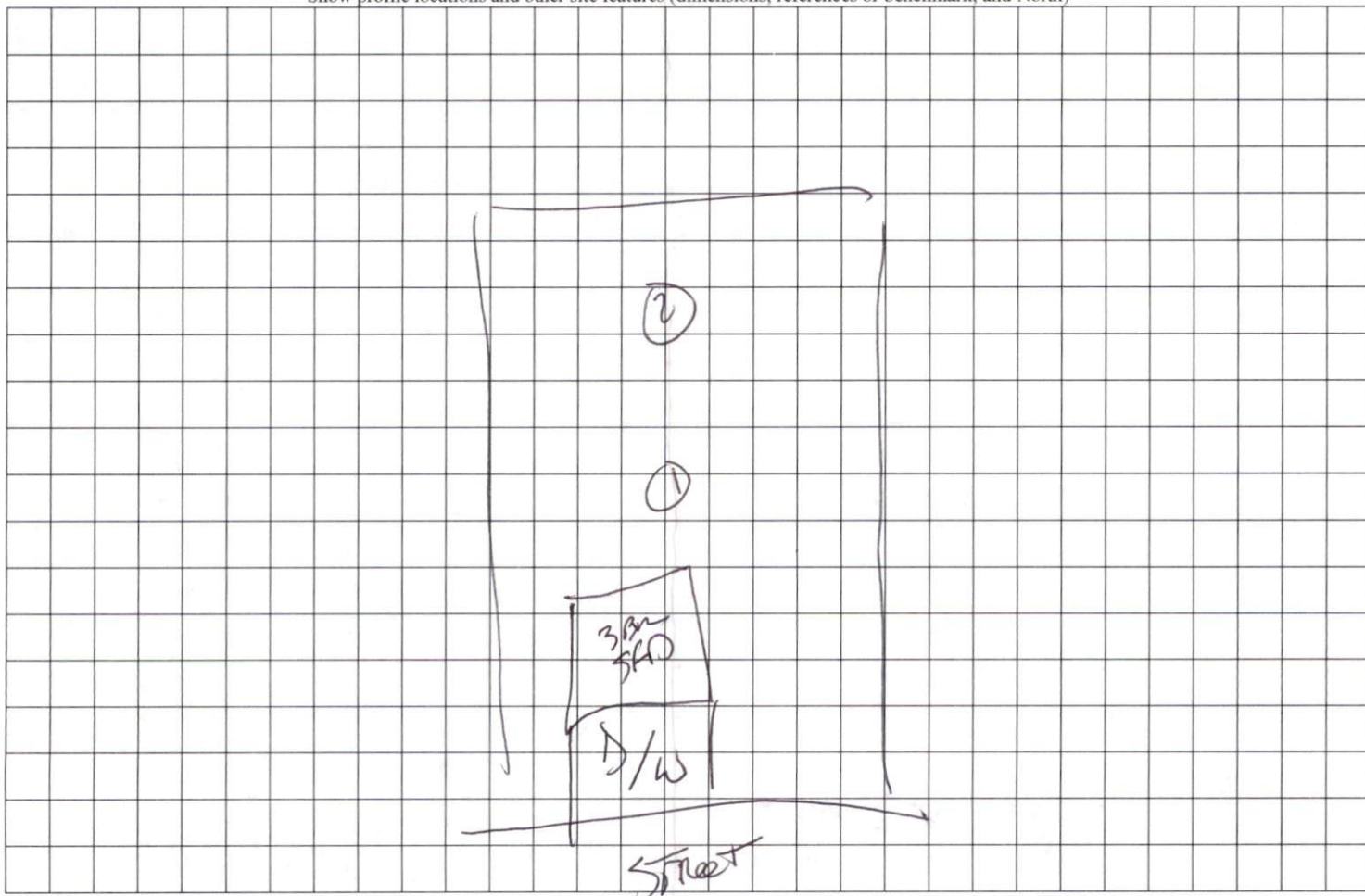

SURVEY FOR

FAMILY BUILDING

LOT 32, CAPTAINS LANDING
 CHARTRES STREET
 PIN#0613-75-6194

REF: D.B. 3210, PG. 188
 REF: P.B. 21, PG. 52

BUCKHORN TOWNSHIP
 HARNETT COUNTY, NORTH CAROLINA

JULY 13, 2023
 REVISED AUGUST 29, 2023

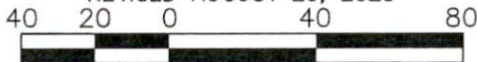

SCALE 1"=40'

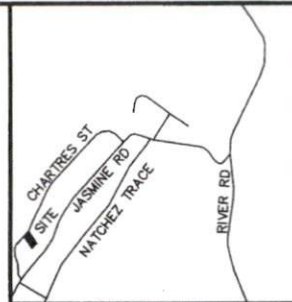

VICINITY MAP

LEGEND:

- EIP - EXISTING IRON PIPE
- EIB - EXISTING IRON BAR
- BEIP - BENT IRON PIPE
- BEIB - BENT IRON BAR
- PEIP - PINCH TOP IRON PIPE
- CM - CONCRETE MONUMENT
- EPK - EXISTING PK NAIL
- SPK - SET PK NAIL
- NIP - NEW IRON PIPE SET
- R/W - RIGHT OF WAY
- CATV - CABLE TV BOX
- EB - ELECTRIC BOX
- TEL - TELEPHONE PEDESTAL
- PP - POWER POLE
- OHL - OVERHEAD LINE
- LP - LIGHT POLE
- WM - WATER METER
- WV - WATER VALVE
- CO - SEWER CLEAN-OUT
- CC - CONCRETE
- CB - CATCH BASIN
- MH - MANHOLE
- FH - FIRE HYDRANT

IMPERVIOUS SURFACE TABLE

HOUSE	1,084 S.F.
PATIO	100 S.F.
DRIVEWAY	648 S.F.
MISC./UTILITIES	36 S.F.
TOTAL IMPERVIOUS AREA	1,868 S.F.
TOTAL LOT AREA	19,440 S.F.
PERCENTAGE OF IMPERVIOUS AREA	9.60 %

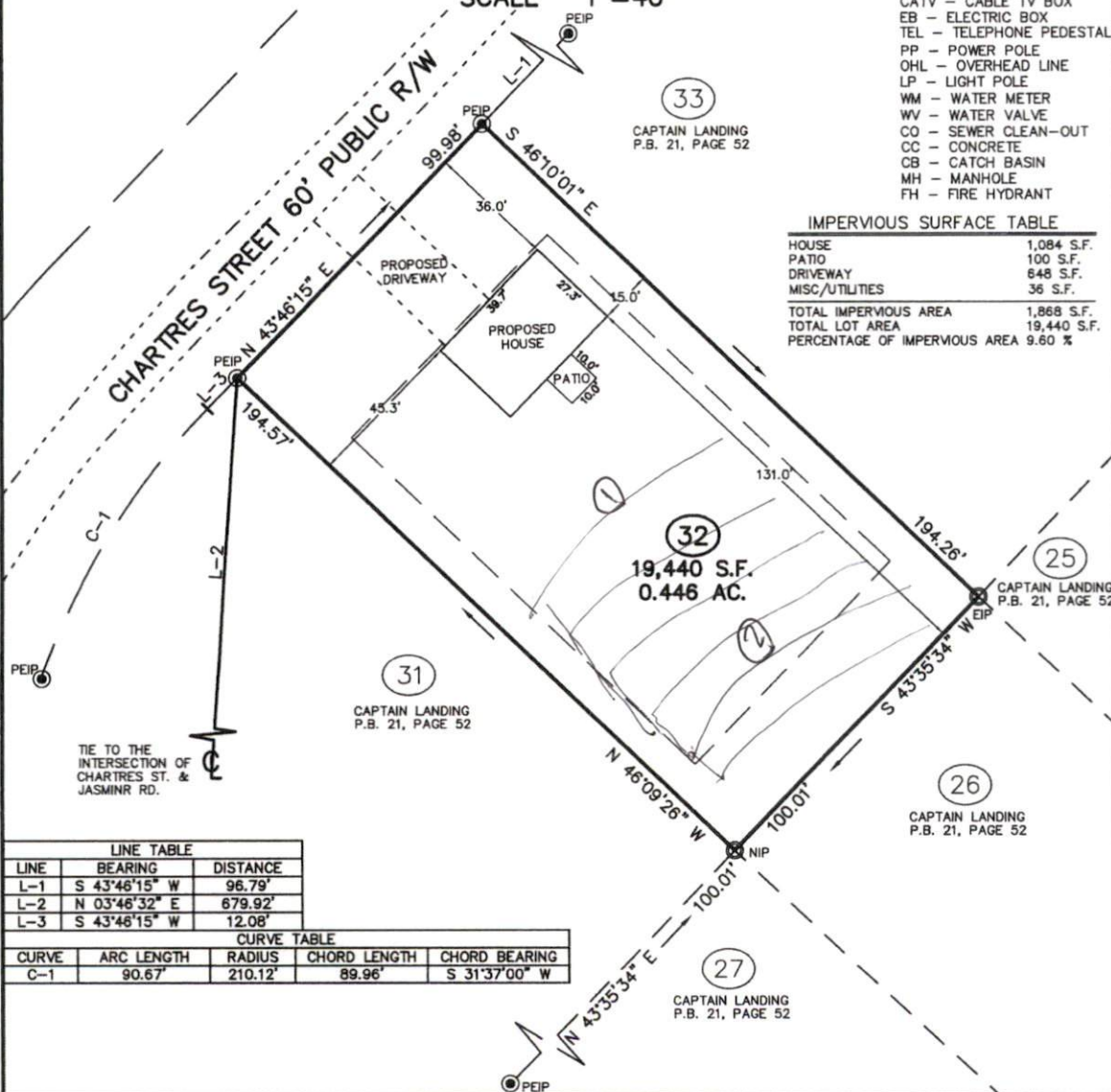

LINE	BEARING	DISTANCE
L-1	S 43°46'15" W	96.79'
L-2	N 03°46'32" E	679.92'
L-3	S 43°46'15" W	12.08'

CURVE	ARC LENGTH	RADIUS	CHORD LENGTH	CHORD BEARING
C-1	90.67'	210.12'	89.96'	S 31°37'00" W

TIE TO THE INTERSECTION OF CHARTRES ST. & JASMINR RD.



CMP

Professional Land Surveyors
 C-1525

333 S. White Street
 Post Office Box 1253
 Wake Forest, N.C. 27588
 (919)556-3148

CAPTAIN30-32.DWG - 100

I DECLARE THAT THIS SURVEY COMPLIES WITH THE NORTH CAROLINA STANDARDS OF PRACTICE FOR SURVEYING, (SECTION 1600) FOR CLASS A SURVEYS AND THAT THE CALCULATED RATIO OF PRECISION BEFORE ADJUSTMENTS IS 1:10,000+. FURTHERMORE, PROPERTY CORNERS SHOWN ARE PRIMARY CONTROL MONUMENTATION FOR THE RE-ESTABLISHMENT OF PROPERTY CORNERS IN THE ABSENCE OF GRID MONUMENTS AND OTHER SUBDIVISION PROPERTY CORNERS. THIS SURVEY IS NOT TO BE RECORDED WITHOUT THE WRITTEN AUTHORIZATION OF THE SURVEYOR.

[Signature]
 8/29/2023
 PROFESSIONAL LAND SURVEYOR L-3835

