

SURVEY FOR

FAMILY BUILDING

LOT 32, CAPTAINS LANDING
CHARTRES STREET
PIN#0613-75-6194
REF:D.B. 3210, PG. 188
REF:P.B. 21, PG. 52

BUCKHORN TOWNSHIP
HARNETT COUNTY, NORTH CAROLINA
FEBRUARY 6, 2024



SCALE 1"=40'

ADOPTED FROM P.B. 21, PAGE 52

VICINITY MAP

LEGEND:

- EIP - EXISTING IRON PIPE
- EIB - EXISTING IRON BAR
- BEIP - BENT IRON PIPE
- BEIB - BENT IRON BAR
- PEIP - PINCH TOP IRON PIPE
- CM - CONCRETE MONUMENT
- EPK - EXISTING PK NAIL
- SPK - SET PK NAIL
- NIP - NEW IRON PIPE SET
- R/W - RIGHT OF WAY
- CATV - CABLE TV BOX
- EB - ELECTRIC BOX
- TEL - TELEPHONE PEDESTAL
- PP - POWER POLE
- OHL - OVERHEAD LINE
- LP - LIGHT POLE
- WM - WATER METER
- WV - WATER VALVE
- CO - SEWER CLEAN-OUT
- CC - CONCRETE
- CB - CATCH BASIN
- MH - MANHOLE
- FH - FIRE HYDRANT

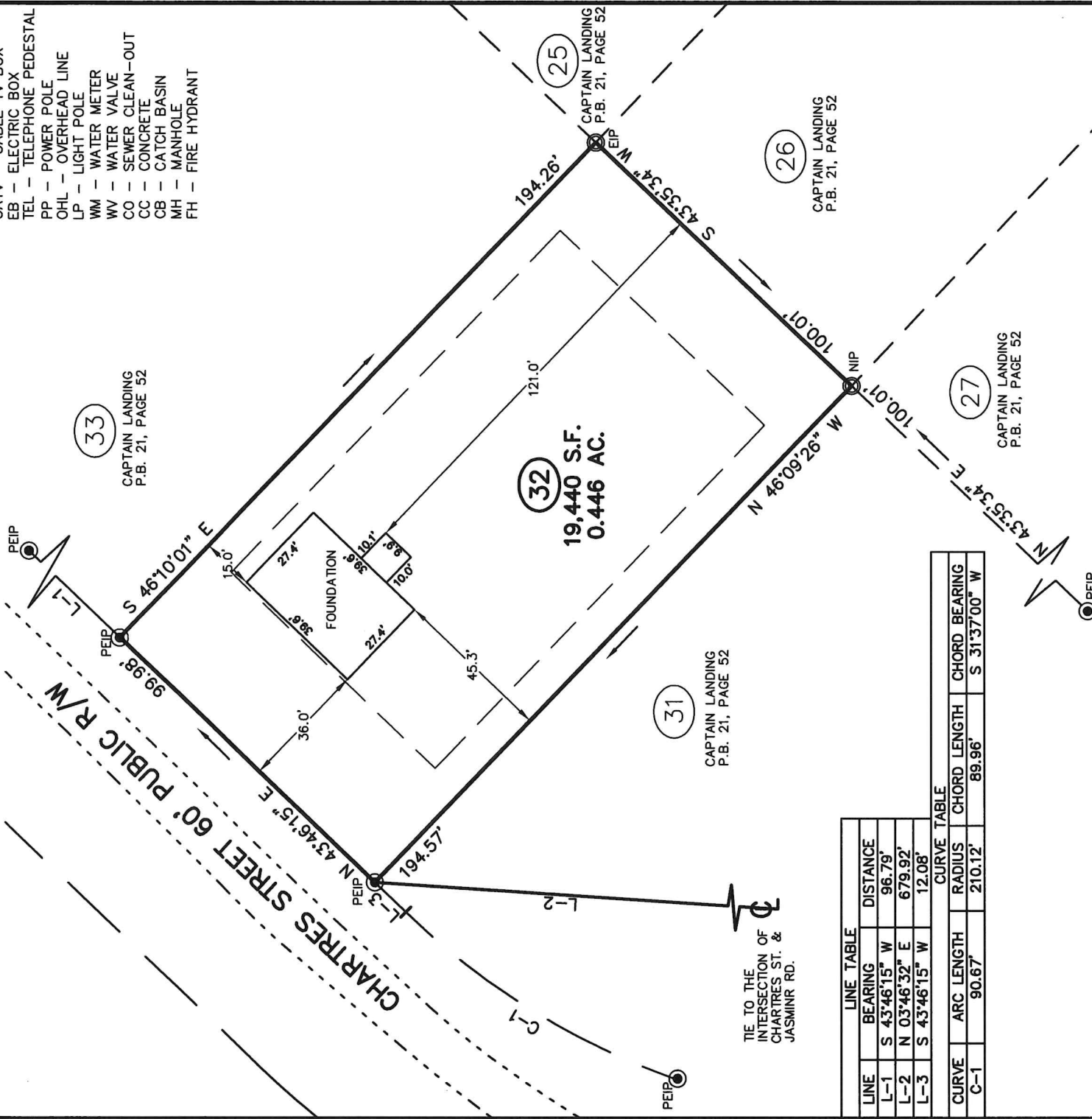
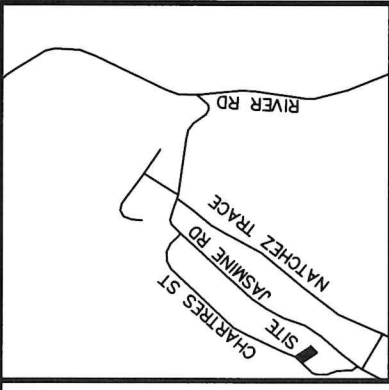

LINE TABLE	
LINE	DISTANCE
L-1	S 43°46'15" W 96.79'
L-2	N 03°46'32" E 679.92'
L-3	S 43°46'15" W 12.08'

CURVE TABLE		
CURVE	ARC LENGTH	CHORD BEARING
C-1	90.67'	S 31°37'00" W

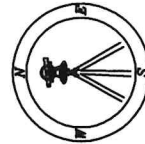

Professional Land Surveyors
C-1525
333 S. White Street
Post Office Box 1253
Wake Forest, N.C. 27588
(919)556-3148

I DECLARE THAT THIS SURVEY COMPLIES WITH THE NORTH CAROLINA STANDARDS OF PRACTICE FOR SURVEYING, (SECTION 1600) FOR CLASS A SURVEYS AND THAT THE CALCULATED RATIO OF PRECISION BEFORE ADJUSTMENTS IS 1:10,000+. FURTHERMORE, PROPERTY CORNERS SHOWN ARE PRIMARY CONTROL MONUMENTATION FOR THE RE-ESTABLISHMENT OF PROPERTY CORNERS IN THE ABSENCE OF GRID MONUMENTS AND OTHER SUBDIVISION PROPERTY CORNERS. THIS SURVEY IS NOT TO BE RECORDED WITHOUT THE WRITTEN AUTHORIZATION OF THE SURVEYOR.

[Signature]
PROFESSIONAL LAND SURVEYOR L-3835

