



ADOPTED FROM P.B. 21, PAGE 52

SURVEY FOR

# FAMILY BUILDING

LOT 31, CAPTAINS LANDING  
CHARTRES STREET  
PIN#0613-75-6026  
REF:D.B. 3210, PG. 188  
REF:P.B. 21, PG. 52

BUCKHORN TOWNSHIP  
HARNETT COUNTY, NORTH CAROLINA  
FEBRUARY 6, 2024



SCALE 1"=40'

### VICINITY MAP

#### LEGEND:

- EIP - EXISTING IRON PIPE
- EIB - EXISTING IRON BAR
- BEIP - BENT IRON PIPE
- BEIB - BENT IRON BAR
- PEIP - PINCH TOP IRON PIPE
- CM - CONCRETE MONUMENT
- EPK - EXISTING PK NAIL
- SPK - SET PK NAIL
- NIP - NEW IRON PIPE SET
- R/W - RIGHT OF WAY
- CATV - CABLE TV BOX
- EB - ELECTRIC BOX
- TEL - TELEPHONE PEDESTAL
- PP - POWER POLE
- OHL - OVERHEAD LINE
- LP - LIGHT POLE
- WM - WATER METER
- WV - WATER VALVE
- CO - SEWER CLEAN-OUT
- CC - CONCRETE
- CB - CATCH BASIN
- MH - MANHOLE
- FH - FIRE HYDRANT

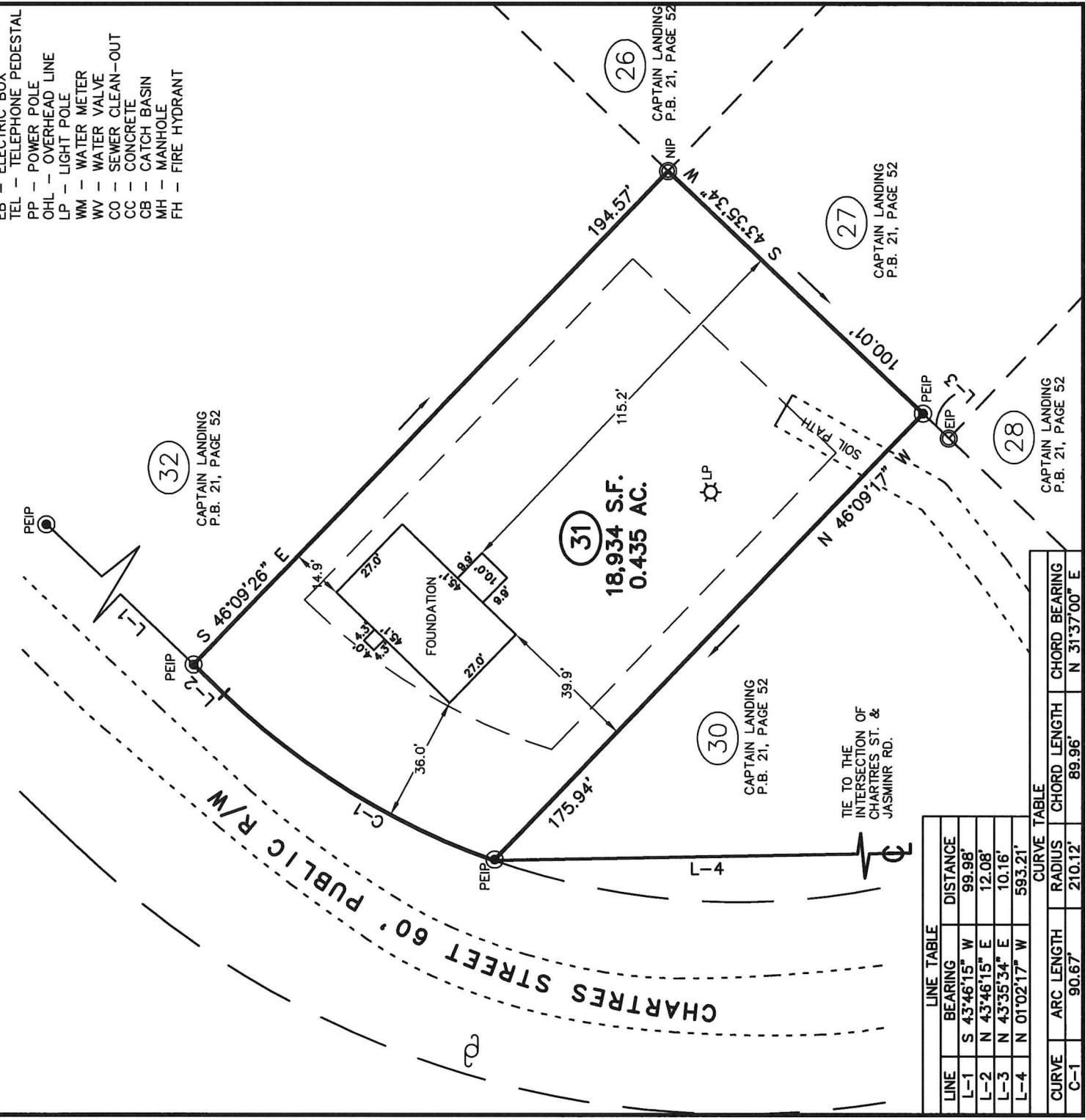
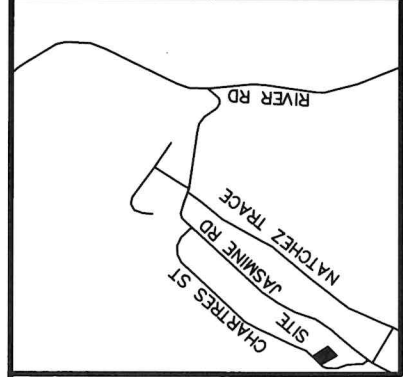

LINE TABLE	
LINE	BEARING DISTANCE
L-1	S 43°46'15" W 99.98'
L-2	N 43°46'15" E 12.08'
L-3	N 43°35'34" E 10.16'
L-4	N 01°02'17" W 593.21'

CURVE TABLE		
CURVE	ARC LENGTH	RADIUS
C-1	90.67'	210.12'
		CHORD LENGTH 89.96'
		CHORD BEARING N 31°37'00" E

**CIMP**  
Professional Land Surveyors  
C-1525  
333 S. White Street  
Post Office Box 1253  
Wake Forest, N.C. 27588  
(919)556-3148

I DECLARE THAT THIS SURVEY COMPLIES WITH THE NORTH CAROLINA STANDARDS OF PRACTICE FOR SURVEYING, (SECTION 1600) FOR CLASS A SURVEYS AND THAT THE CALCULATED RATIO OF PRECISION BEFORE ADJUSTMENTS IS 1:10,000+. FURTHERMORE, PROPERTY CORNERS SHOWN ARE PRIMARY CONTROL MONUMENTATION FOR THE RE-ESTABLISHMENT OF PROPERTY CORNERS IN THE ABSENCE OF GRID MONUMENTS AND OTHER SUBDIVISION PROPERTY CORNERS. THIS SURVEY IS NOT TO BE RECORDED WITHOUT THE WRITTEN AUTHORIZATION OF THE SURVEYOR.



*[Signature]*  
2/7/2024  
PROFESSIONAL LAND SURVEYOR L-3835