



ADAPTED FROM P.B. 21, PAGE 52

SURVEY FOR

FAMILY BUILDING

LOT 30, CAPTAINS LANDING

CHARTRES STREET

PIN #0613-74-5987

REF: D.B. 3210, PG. 188

REF: P.B. 21, PG. 52

BUCKHORN TOWNSHIP

HARNETT COUNTY, NORTH CAROLINA

FEBRUARY 6, 2024



SCALE 1"=40'

VICINITY MAP

LEGEND:

- EIP -- EXISTING IRON PIPE
- EIB -- EXISTING IRON BAR
- BEIP -- BENT IRON PIPE
- BEIB -- BENT IRON BAR
- PEIP -- PINCH TOP IRON PIPE
- CM -- CONCRETE MONUMENT
- EPK -- EXISTING PK NAIL
- SPK -- SET PK NAIL
- NIP -- NEW IRON PIPE SET
- R/W -- RIGHT OF WAY
- CATV -- CABLE TV BOX
- EB -- ELECTRIC BOX
- TEL -- TELEPHONE PEDESTAL
- PP -- POWER POLE
- OHL -- OVERHEAD LINE
- LP -- LIGHT POLE
- WM -- WATER METER
- WV -- WATER VALVE
- CO -- SEWER CLEAN-OUT
- CC -- CONCRETE
- CB -- CATCH BASIN
- MH -- MANHOLE
- FH -- FIRE HYDRANT

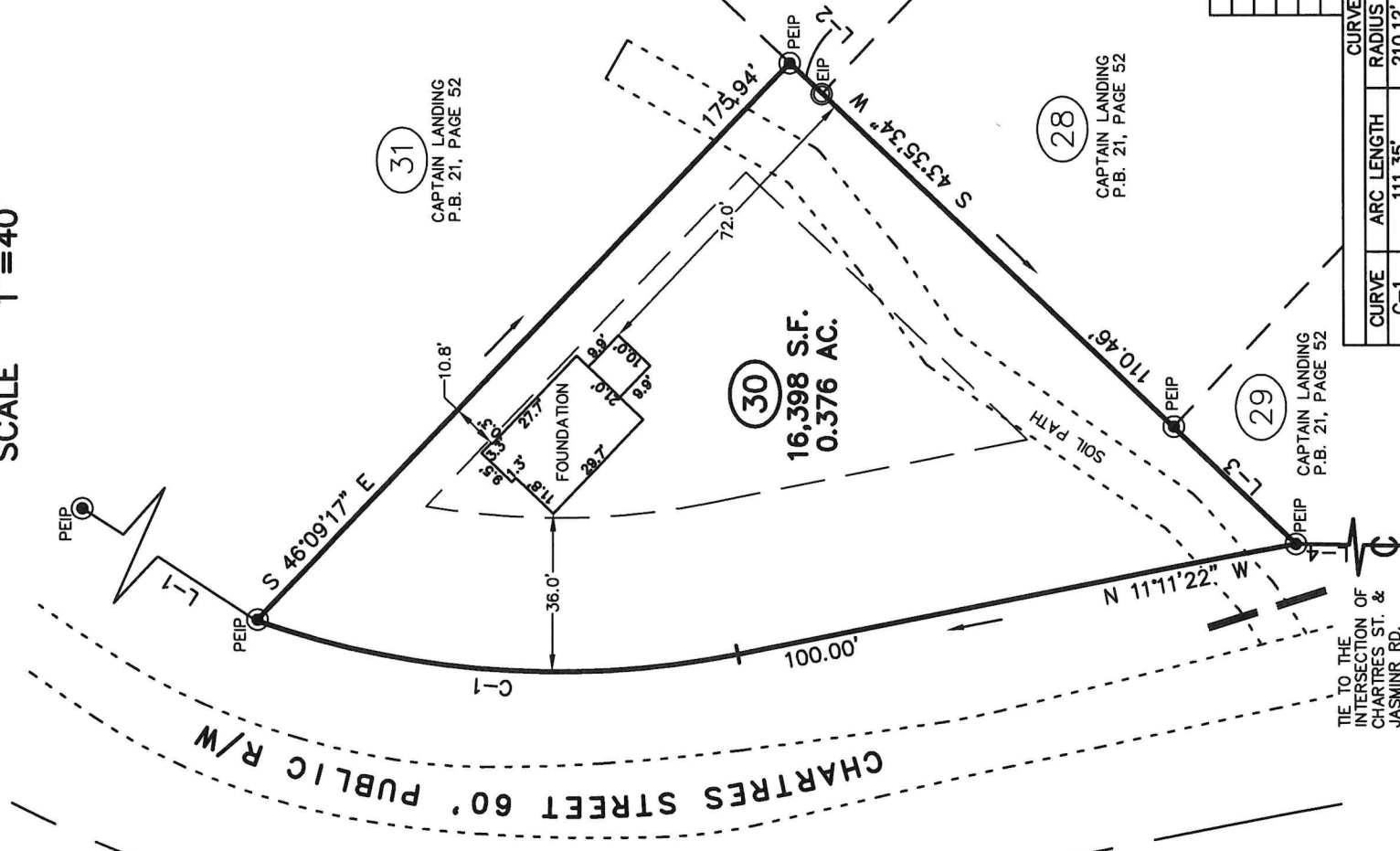
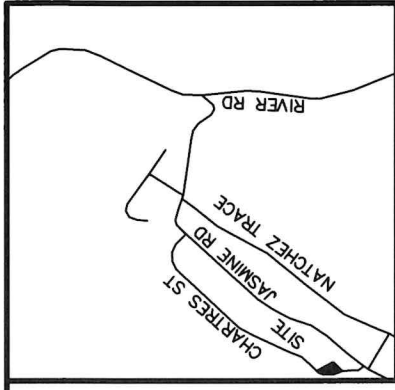

16,398 S.F.
0.376 AC.

LINE	BEARING	DISTANCE
L-1	S 33°02'54\"	W 101.80'
L-2	S 43°35'34\"	W 10.16'
L-3	S 43°35'34\"	W 38.69'
L-4	N 01°00'47\"	E 355.91'

CURVE	ARC LENGTH	RADIUS	CHORD LENGTH	CHORD BEARING
C-1	111.35'	210.12'	110.05'	N 04°04'26\"



I DECLARE THAT THIS SURVEY COMPLIES WITH THE NORTH CAROLINA STANDARDS OF PRACTICE FOR SURVEYING, (SECTION 1600) FOR CLASS A SURVEYS AND THAT THE CALCULATED RATIO OF PRECISION BEFORE ADJUSTMENTS IS 1:10,000+. FURTHERMORE, PROPERTY CORNERS SHOWN ARE PRIMARY CONTROL MONUMENTATION FOR THE RE-ESTABLISHMENT OF PROPERTY CORNERS IN THE ABSENCE OF GRID MONUMENTS AND OTHER SUBDIVISION PROPERTY CORNERS. THIS SURVEY IS NOT TO BE RECORDED WITHOUT THE WRITTEN AUTHORIZATION OF THE SURVEYOR.



Professional Land Surveyors
C-1525

333 S. White Street
Post Office Box 1253
Wake Forest, N.C. 27588
(919)556-3148

2/7/2024

PROFESSIONAL LAND SURVEYOR L-3835

(CAPTAIN30-32.DWG - K)