

COMMENTS: _____

LANDSCAPE POSITIONS	GROUP	TEXTURES	.1955 LTAR	CONSISTENCE MOIST	WET
R-RIDGE	I	S-SAND	1.2 - 0.8	VFR-VERY FRIABLE FR-FRIABLE	NS-NON-STICKY SS-SLIGHTLY STICKY
S-SHOULDER SLOPE		LS-LOAMY SAND			
L-LINEAR SLOPE	II	SL-SANDY LOAM	0.8 - 0.6	FI-FIRM VFI-VERY FIRM	S-STICKY VS-VERY STICKY
FS-FOOT SLOPE		L-LOAM			
N-NOSE SLOPE	III	SI-SILT	0.6 - 0.3	EFI-EXTREMELY FIRM	NP-NON-PLASTIC SP-SLIGHTLY STICKY P-PLASTIC VP-VERY PLASTIC
H-HEAD SLOPE		SIL-SILT LOAM			
CC-CONCLAVE SLOPE		CL-CLAY LOAM			
CV-CONVEX SLOPE		SCL-SANDY CLAY LOAM			
T-TERRACE	IV	SIC-SILTY CLAY	0.4 - 0.1		
FP-FLOOD PLAN		C-CLAY SC-SANDY CLAY			

STRUCTURE

- SG-SINGLE GRAIN
- M- MASSIVE
- CR-CRUMB
- GR-GRANULAR
- SBK-SUBANGULAR BLOCKY
- ABK-ANGULAR BLOCKY
- PL-PLATY
- PR-PRISMATIC

MINERALOGY

- SLIGHTLY EXPANSIVE
- EXPANSIVE

Show profile locations and other site features (dimensions, references or benchmark, and North)

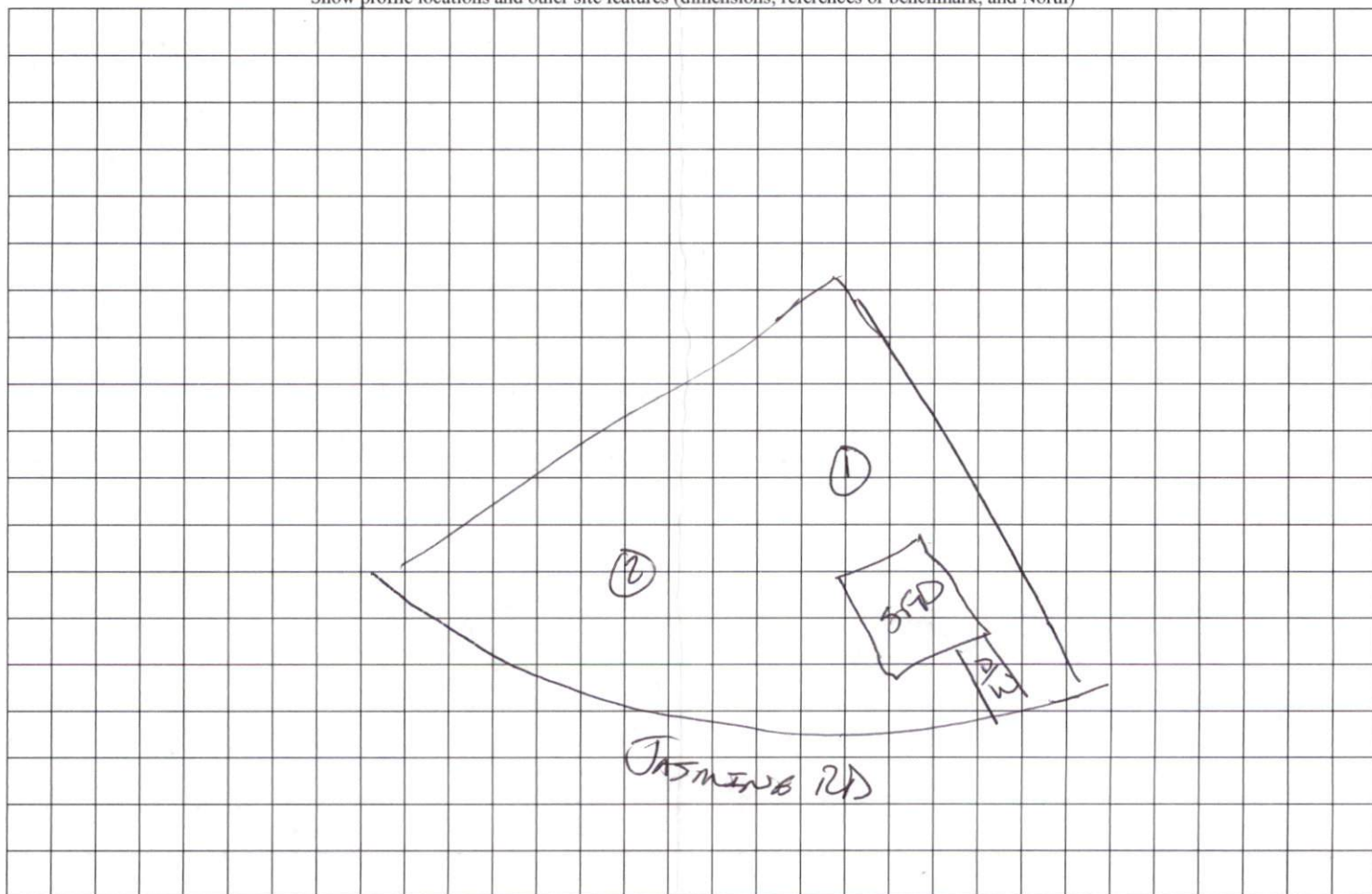

SURVEY FOR

FAMILY BUILDING

LOT 1, BLK 4, CAPTAIN LANDING

JASMINE ROAD

PIN# 0613-97-6072

REF:D.B. 4197, PG. 2088

REF:P.B. 21, PG. 52

BUCKHORN TOWNSHIP

HARNETT COUNTY, NORTH CAROLINA

JULY 13, 2023

REVISED AUGUST 29, 2023

40 20 0 40 80



SCALE 1"=40'

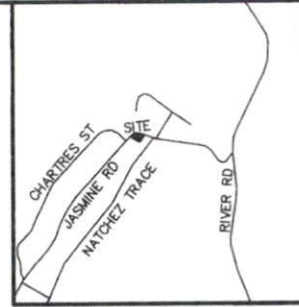

VICINITY MAP

LEGEND:

- EIP - EXISTING IRON PIPE
- EIB - EXISTING IRON BAR
- BEIP - BENT IRON PIPE
- BEIB - BENT IRON BAR
- CM - CONCRETE MONUMENT
- EPK - EXISTING PK NAIL
- SPK - SET PK NAIL
- NIP - NEW IRON PIPE SET
- R/W - RIGHT OF WAY
- CATV - CABLE TV BOX
- EB - ELECTRIC BOX
- TEL - TELEPHONE PEDESTAL
- PP - POWER POLE
- OHL - OVERHEAD LINE
- LP - LIGHT POLE
- WM - WATER METER
- WV - WATER VALVE
- CO - SEWER CLEAN-OUT
- CC - CONCRETE
- CB - CATCH BASIN
- MH - MANHOLE
- FH - FIRE HYDRANT

ADOPTED FROM P.B. 21, PG. 52

1,2 L 45 3/8
 0-6 SL
 6-40 30mg
 000
 15
 32-34"

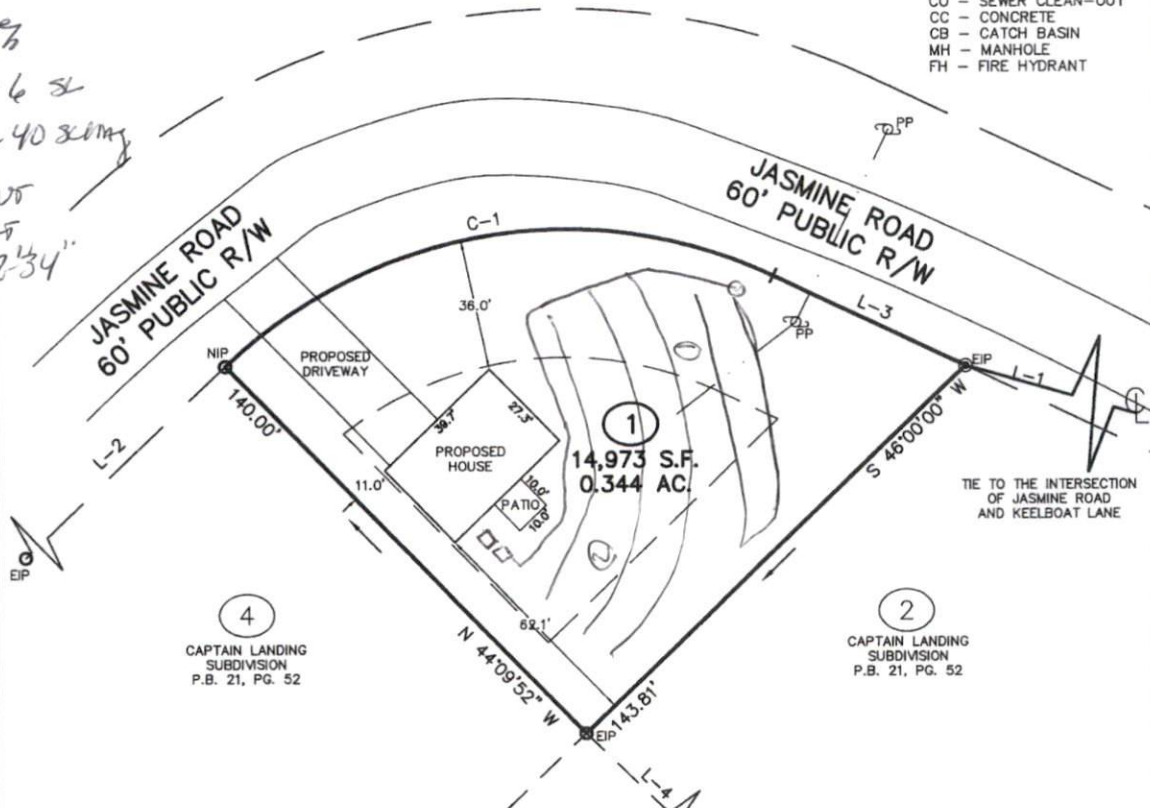

4
 CAPTAIN LANDING
 SUBDIVISION
 P.B. 21, PG. 52

2
 CAPTAIN LANDING
 SUBDIVISION
 P.B. 21, PG. 52

3
 CAPTAIN LANDING
 SUBDIVISION
 P.B. 21, PG. 52

IMPERVIOUS SURFACE TABLE

HOUSE	1,084 S.F.
PATIO	100 S.F.
DRIVEWAY	874 S.F.
MISC./UTILITIES	36 S.F.
TOTAL IMPERVIOUS AREA	2,094 S.F.
TOTAL LOT AREA	14,973 S.F.
PERCENTAGE OF IMPERVIOUS AREA	13.98 %

LINE TABLE

LINE	BEARING	DISTANCE
L-1	N 73°56'30" W	232.34'
L-2	N 46°07'35" E	160.50'
L-3	S 64°30'03" E	57.75'
L-4	N 45°48'48" W	149.57'

CURVE TABLE

CURVE	ARC LENGTH	RADIUS	CHORD LENGTH	CHORD BEARING
C-1	160.52'	132.20'	150.84'	N 80°42'53" E



CMP
 Professional Land Surveyors
 C-1525
 333 S. White Street
 Post Office Box 1253
 Wake Forest, N.C. 27588
 (919)556-3148

I DECLARE THAT THIS SURVEY COMPLIES WITH THE NORTH CAROLINA STANDARDS OF PRACTICE FOR SURVEYING, (SECTION 1600) FOR CLASS A SURVEYS AND THAT THE CALCULATED RATIO OF PRECISION BEFORE ADJUSTMENTS IS 1:10,000+. FURTHERMORE, PROPERTY CORNERS SHOWN ARE PRIMARY CONTROL MONUMENTATION FOR THE RE-ESTABLISHMENT OF PROPERTY CORNERS IN THE ABSENCE OF GRID MONUMENTS AND OTHER SUBDIVISION PROPERTY CORNERS. THIS SURVEY IS NOT TO BE RECORDED WITHOUT THE WRITTEN AUTHORIZATION OF THE SURVEYOR.

[Signature]
 8/29/2023
 PROFESSIONAL LAND SURVEYOR L-3835



NORTH CAROLINA
 PROFESSIONAL
 SEAL
 L-3835
 LAND SURVEYOR
 JASON L. PANCIERA