

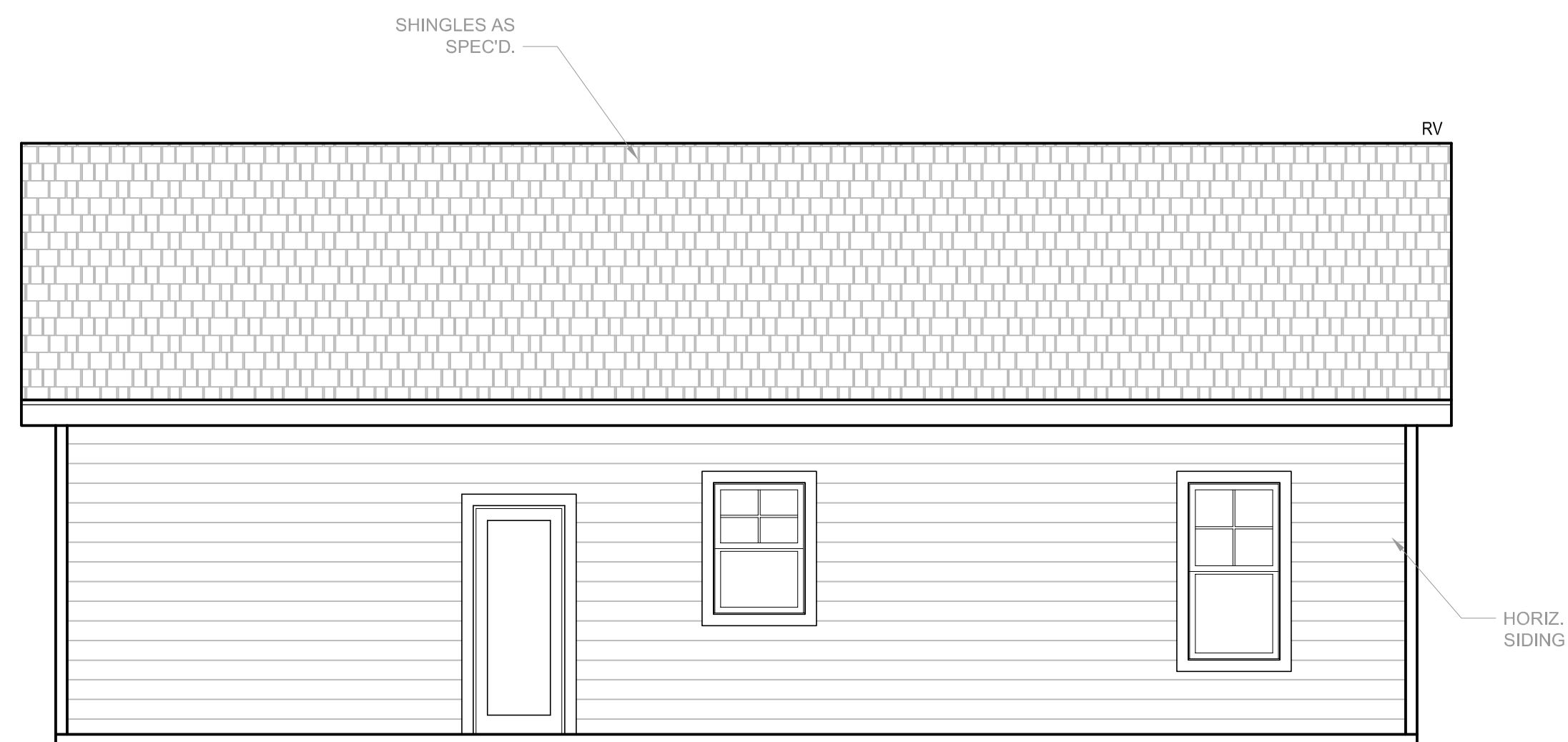

**FRONT ELEVATION**  
1/4" = 1'-0"



**RIGHT ELEVATION**  
1/4" = 1'-0"



**REAR ELEVATION**  
1/4" = 1'-0"

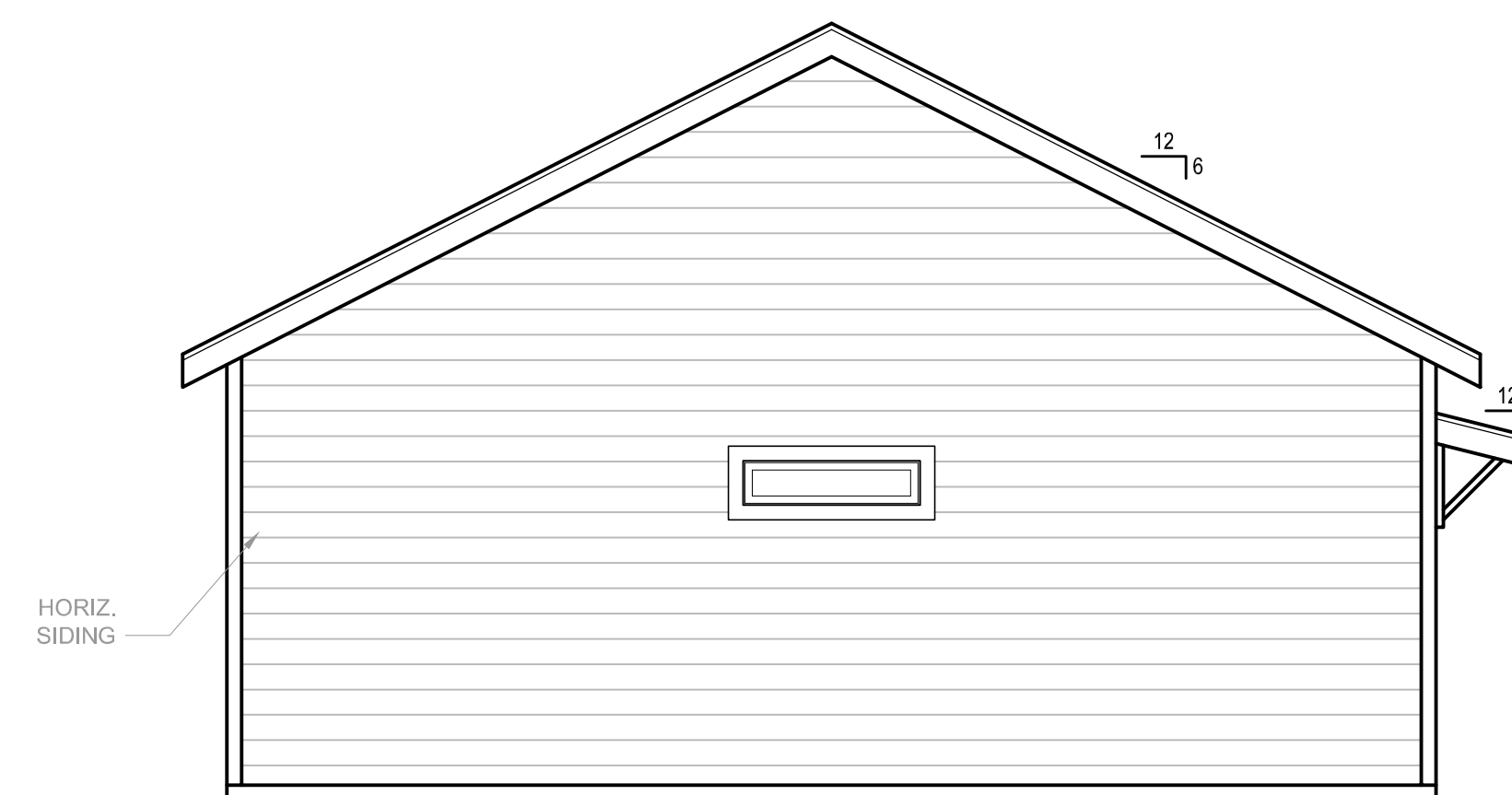

**LEFT ELEVATION**  
1/4" = 1'-0"

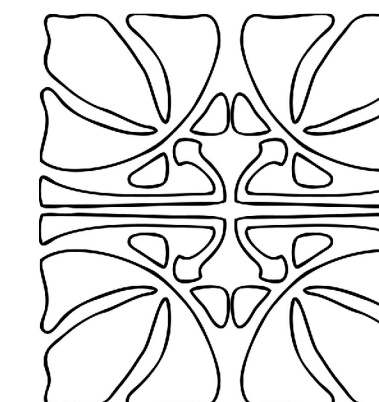
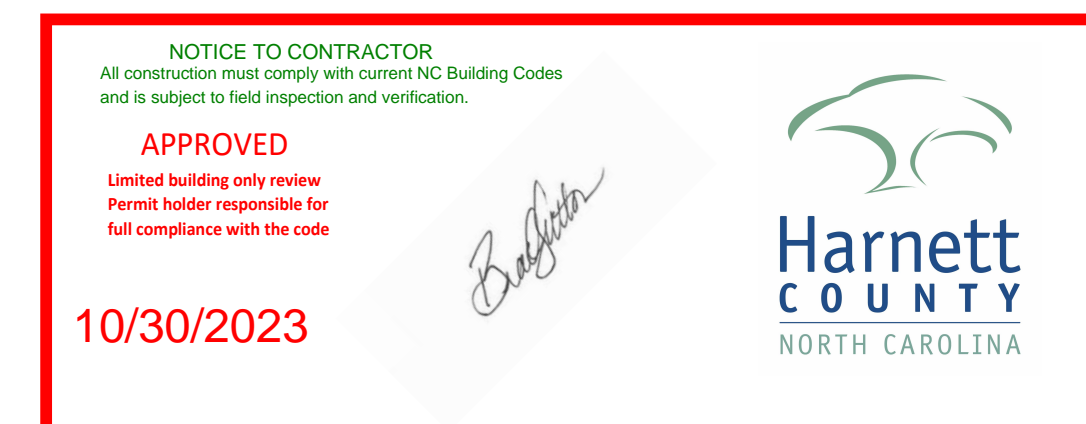

THE EFFICIENT RANCH



CIDER HOUSE STUDIO, INC.  
424 E. MAIN ST.  
CLAYTON, NC 27520  
919.624.4776



FAMILY BUILDING CO.

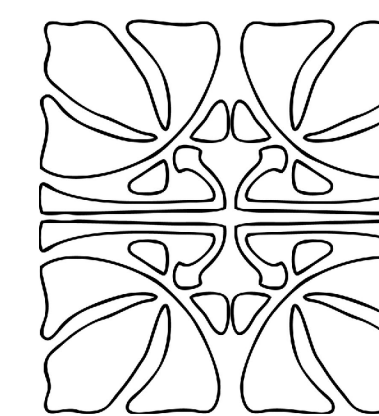

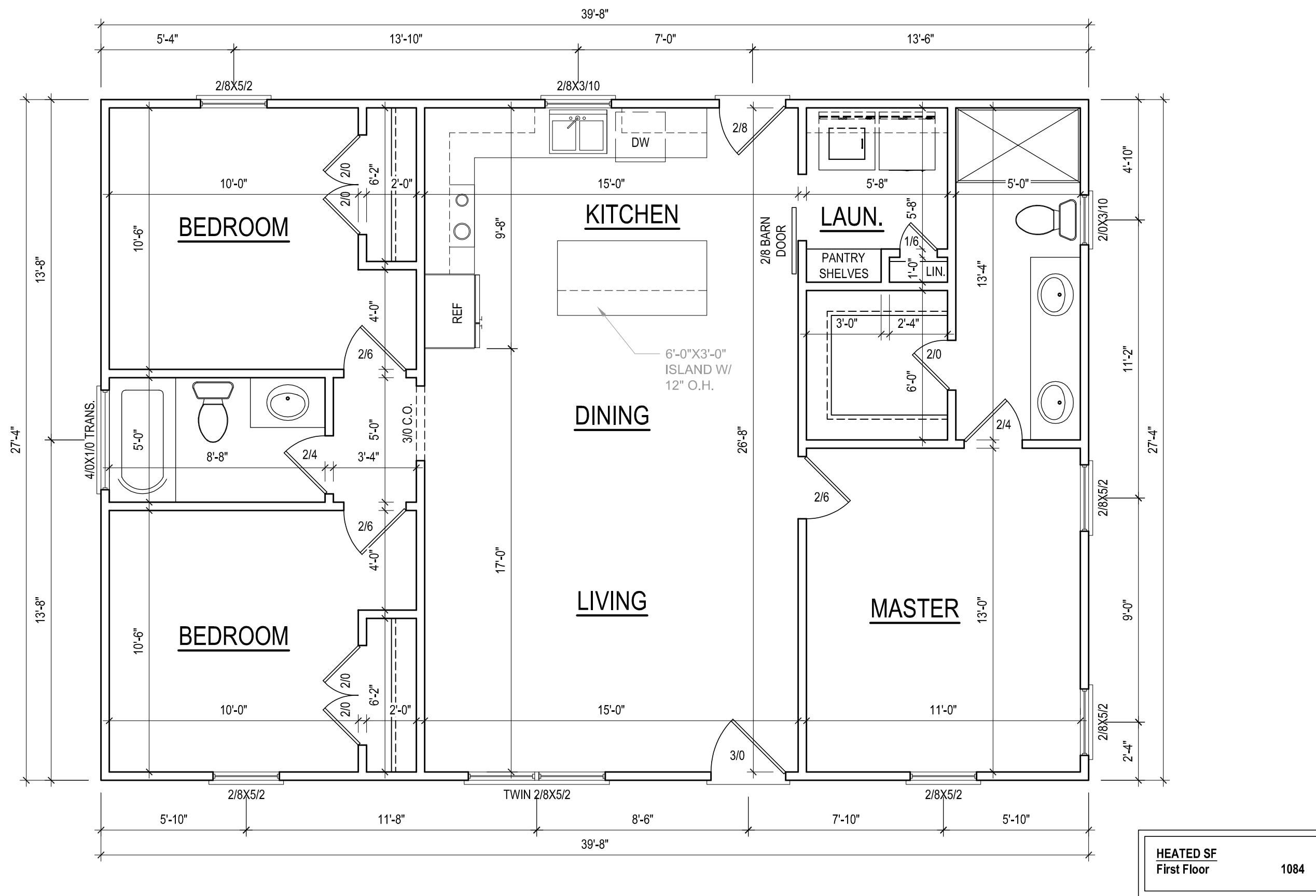

**FIRST FLOOR PLAN**

1/4" = 1'-0" CEILING HGT. = 9'-0"

\*ALL LUMBER TO BE #2 SYP, UNO  
ALL WALLS TO BE 4" THICK

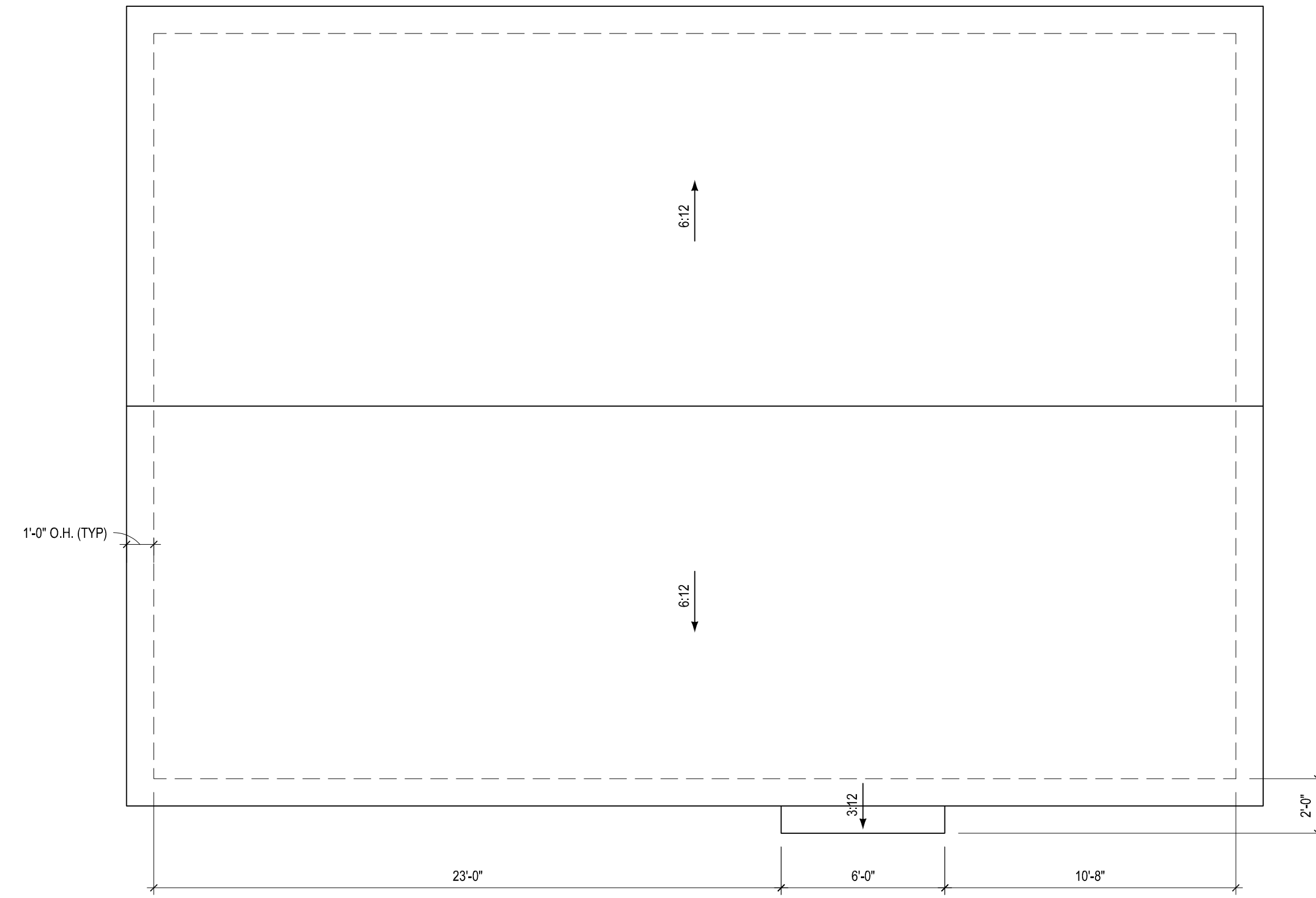

**ROOF PLAN**

1/4" = 1'-0"

\*ALL LUMBER TO BE #2 SYP, UNO  
BUILDER MAY USE ROOF TRUSSES, TRUSS DESIGN LAYOUT, AND  
ENGINEERING TO BE PROVIDED BY TRUSS MANUFACTURER

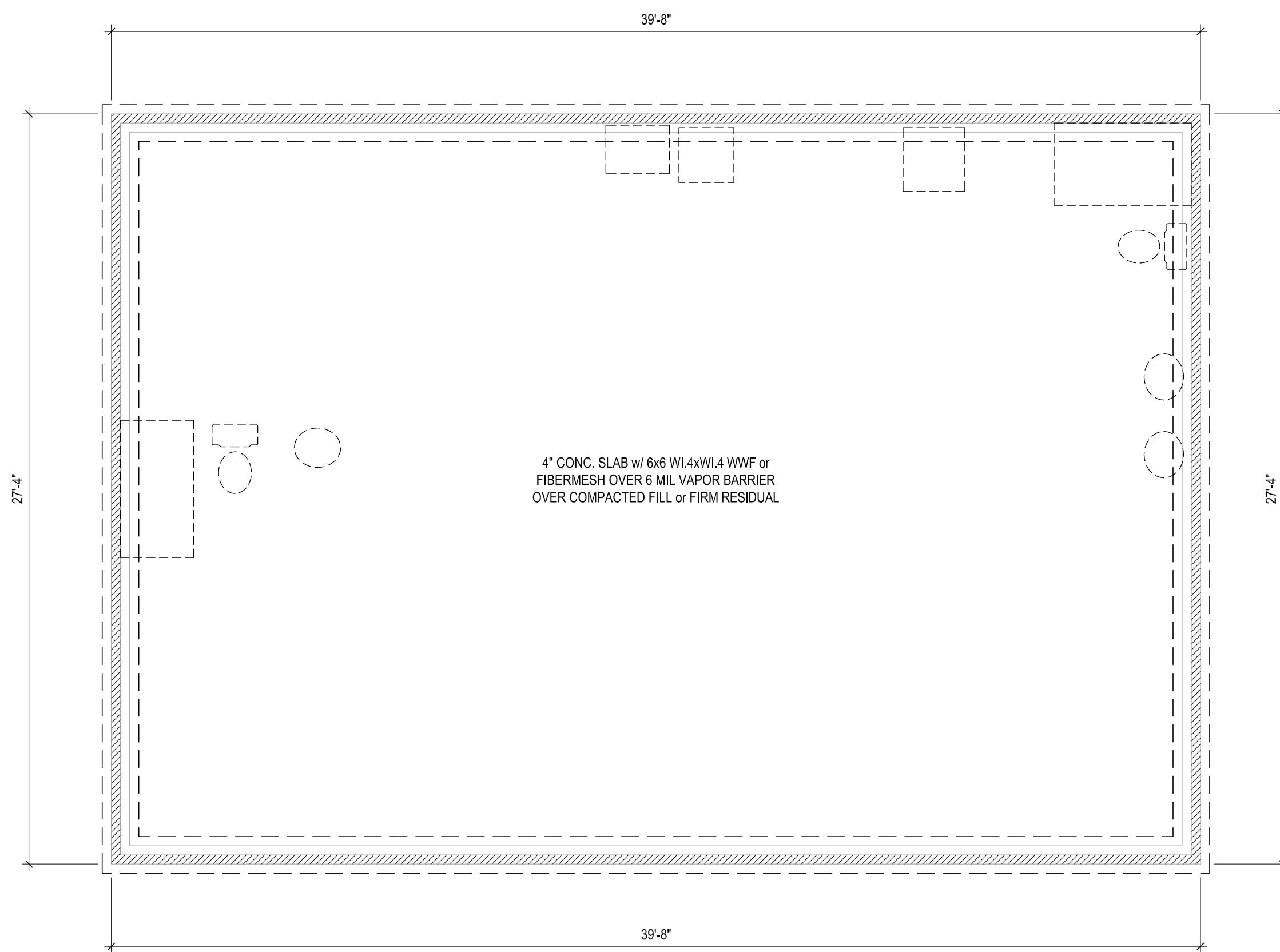

**FOUNDATION PLAN**

1/4" = 1'-0"

**STEMWALL OPT.**

\*ALL LUMBER TO BE #2 SYP, UNO

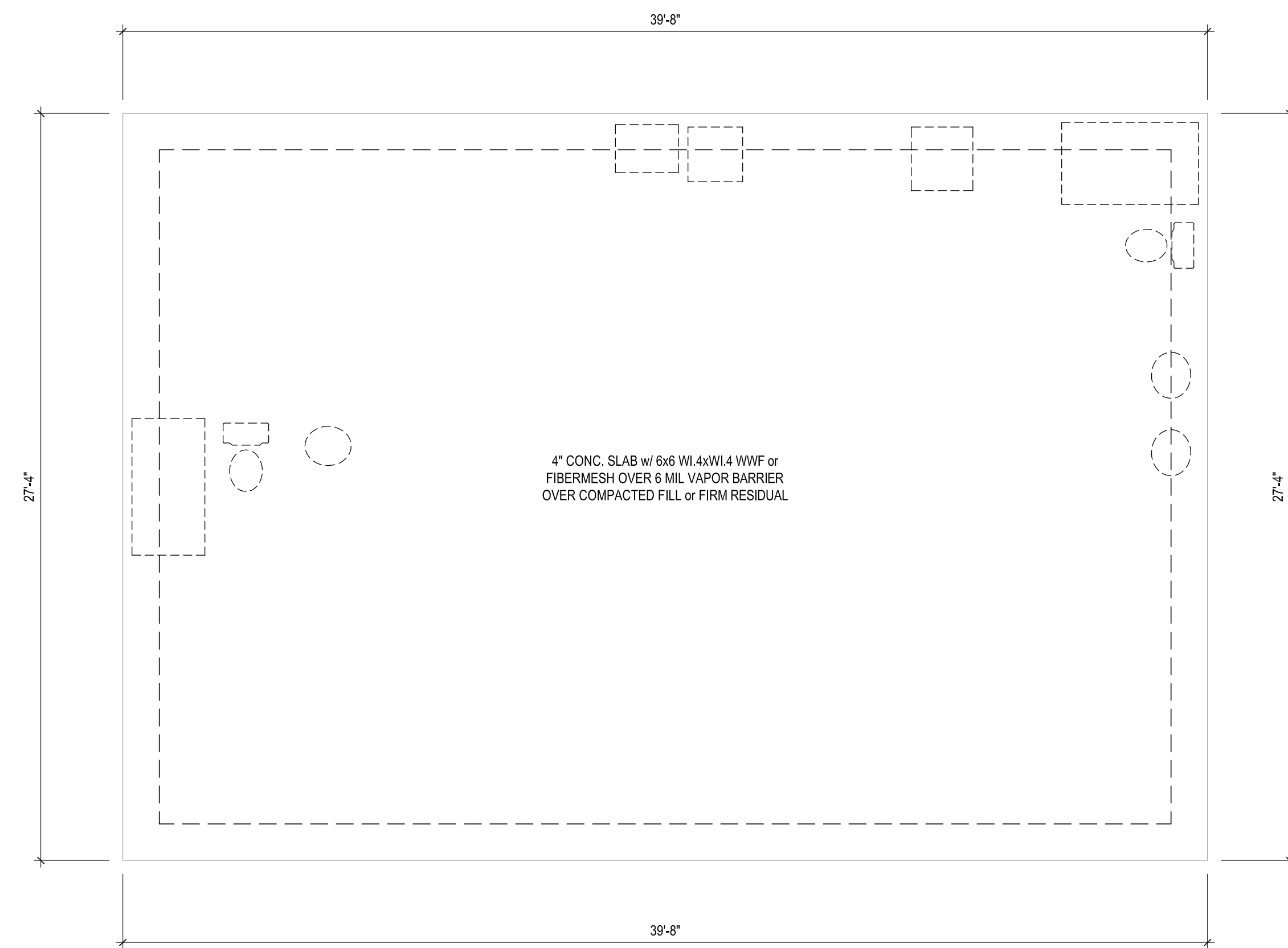

**FOUNDATION PLAN**

1/4" = 1'-0"

**MONOSLAB OPT.**

\*ALL LUMBER TO BE #2 SYP, UNO

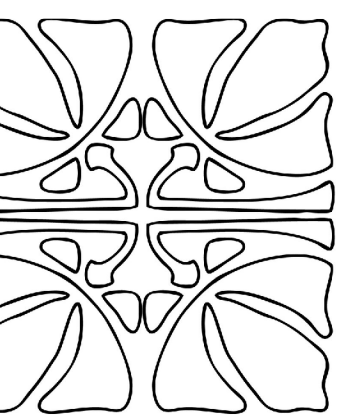

THE EFFICIENT RANCH

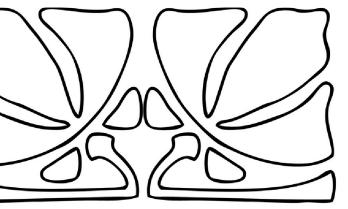

CIDER HOUSE STUDIO, INC.  
424 E. MAIN ST.  
CLAYTON, NC 27520  
919.624.4776

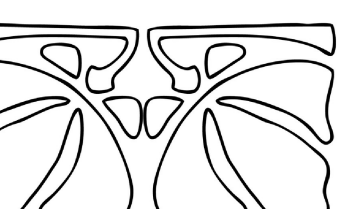

FAMILY BUILDING CO.

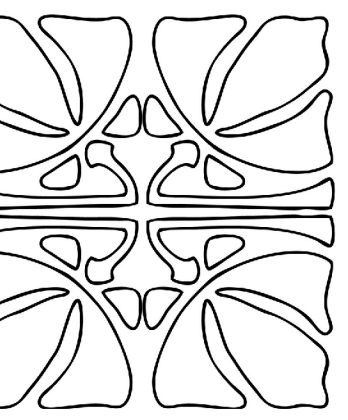

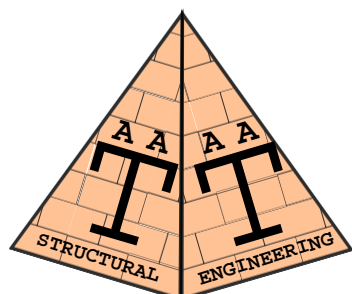

Consulting.  
Design.  
Efficiency

**A. A. Takla Engineering, PLLC**  
718 Arnette Ave. Durham, NC 27701  
NC Firm License # P-1446

Andy A. Takla, PE  
AndyTakla@TaklaEngr.com  
NC PE License # 050695  
919-200-0722

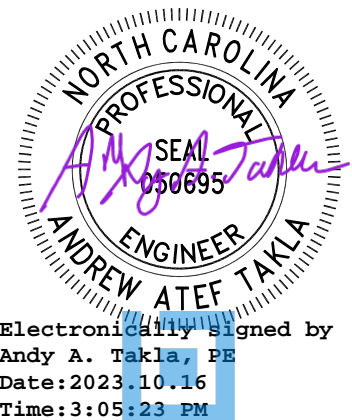

Electronically signed by  
Andy A. Takla, PE  
Date: 2023.10.06  
Time: 3:05:23 PM  
**PE SEAL  
APPLIES TO  
STRUCTURAL  
NOTES ONLY**

**New Construction**  
**Lot 1 Block 4 Jasmine Rd.**  
**Fuquay Varina, NC**  
**Family Building Company**

**Job Number:**  
**1661-23**

**S1**

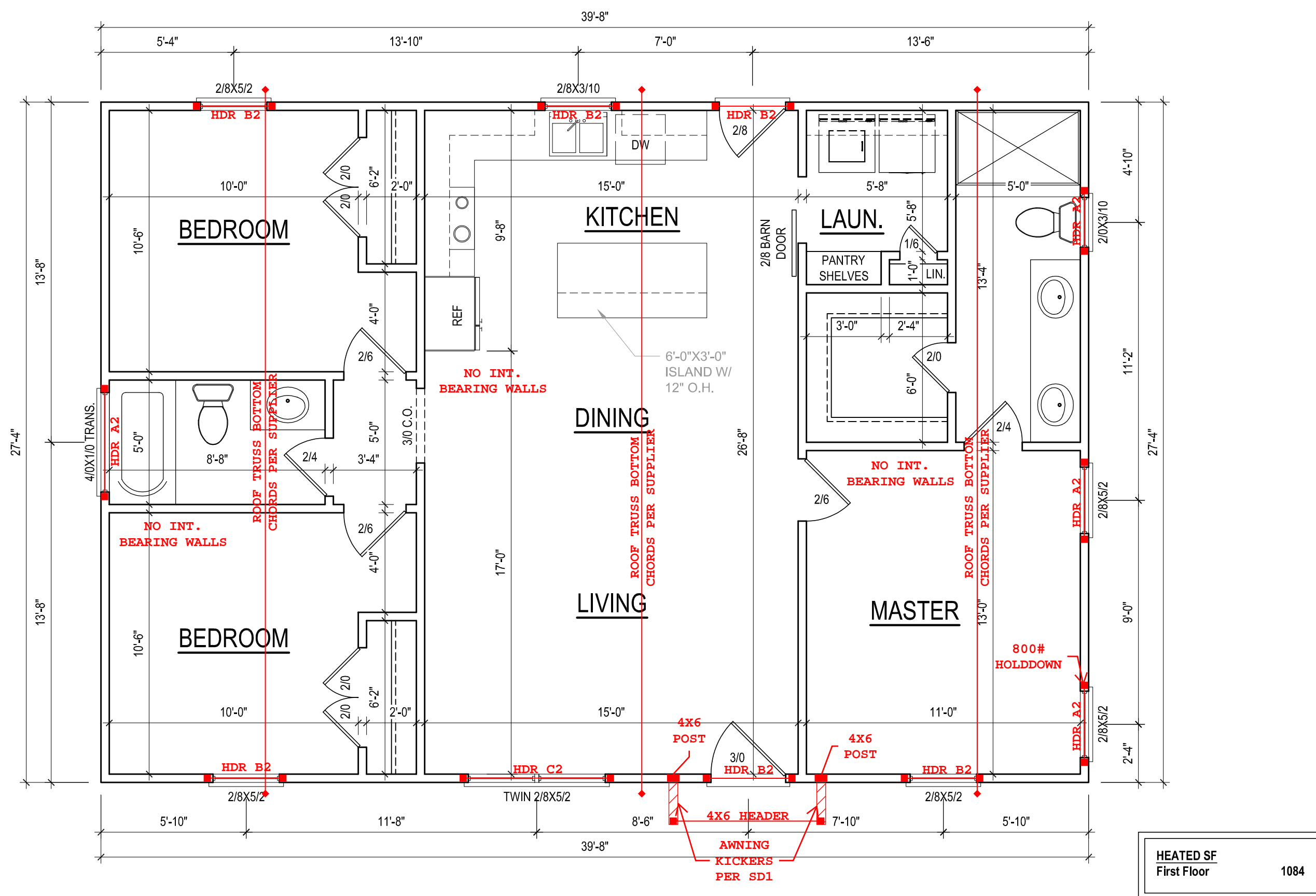

**FIRST FLOOR PLAN**

1/4" = 1'-0" CEILING HGT. = 9'-0"

\*ALL LUMBER TO BE #2 SYP, UNO  
ALL WALLS TO BE 4" THICK

HEATED SF  
First Floor 1084

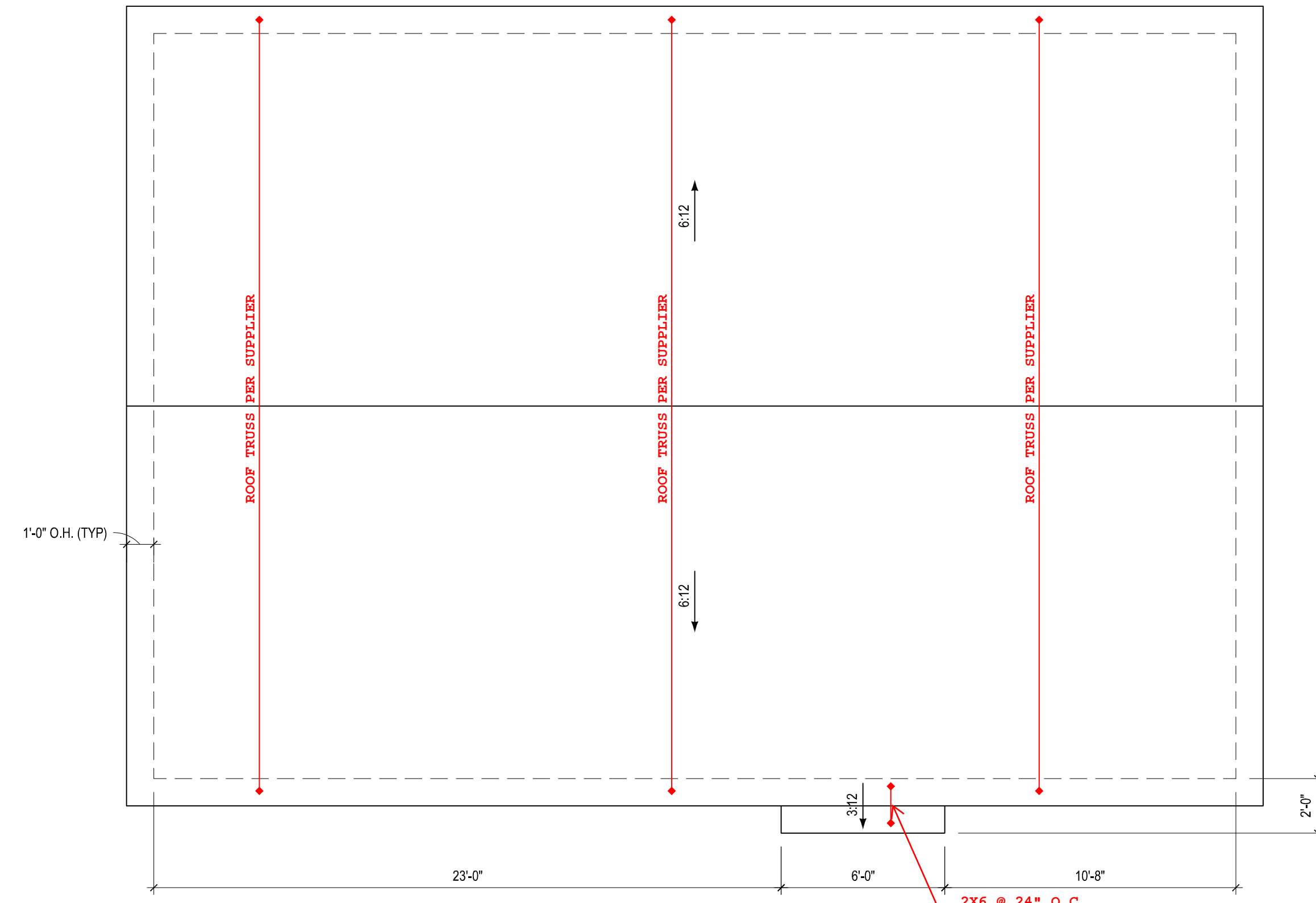

**ROOF PLAN**

1/4" = 1'-0"

\*ALL LUMBER TO BE #2 SYP, UNO  
BUILDER MAY USE ROOF TRUSSES, TRUSS DESIGN LAYOUT, AND  
ENGINEERING TO BE PROVIDED BY TRUSS MANUFACTURER

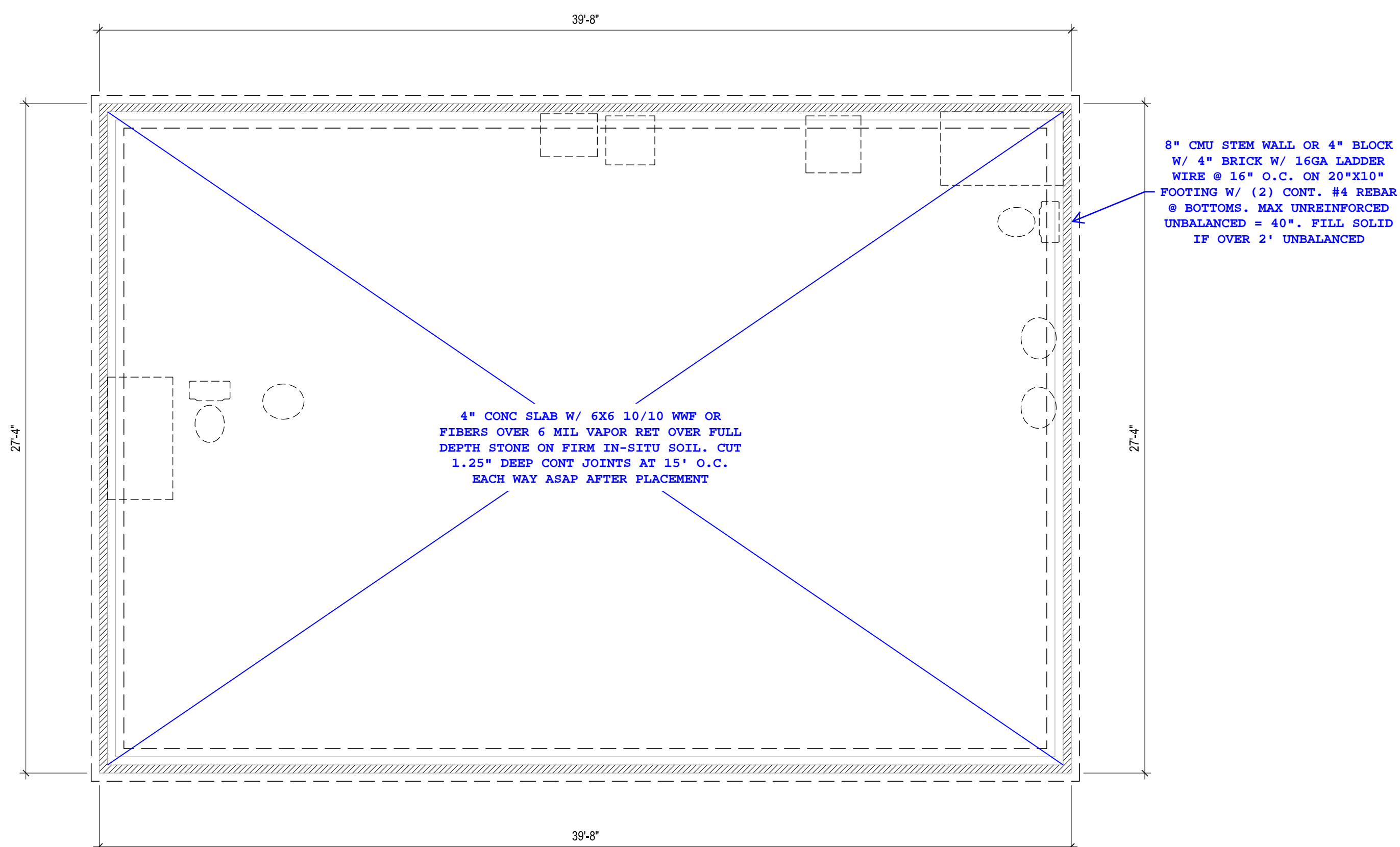

**FOUNDATION PLAN**

1/4" = 1'-0"

STEMWALL OPT.

\*ALL LUMBER TO BE #2 SYP, UNO

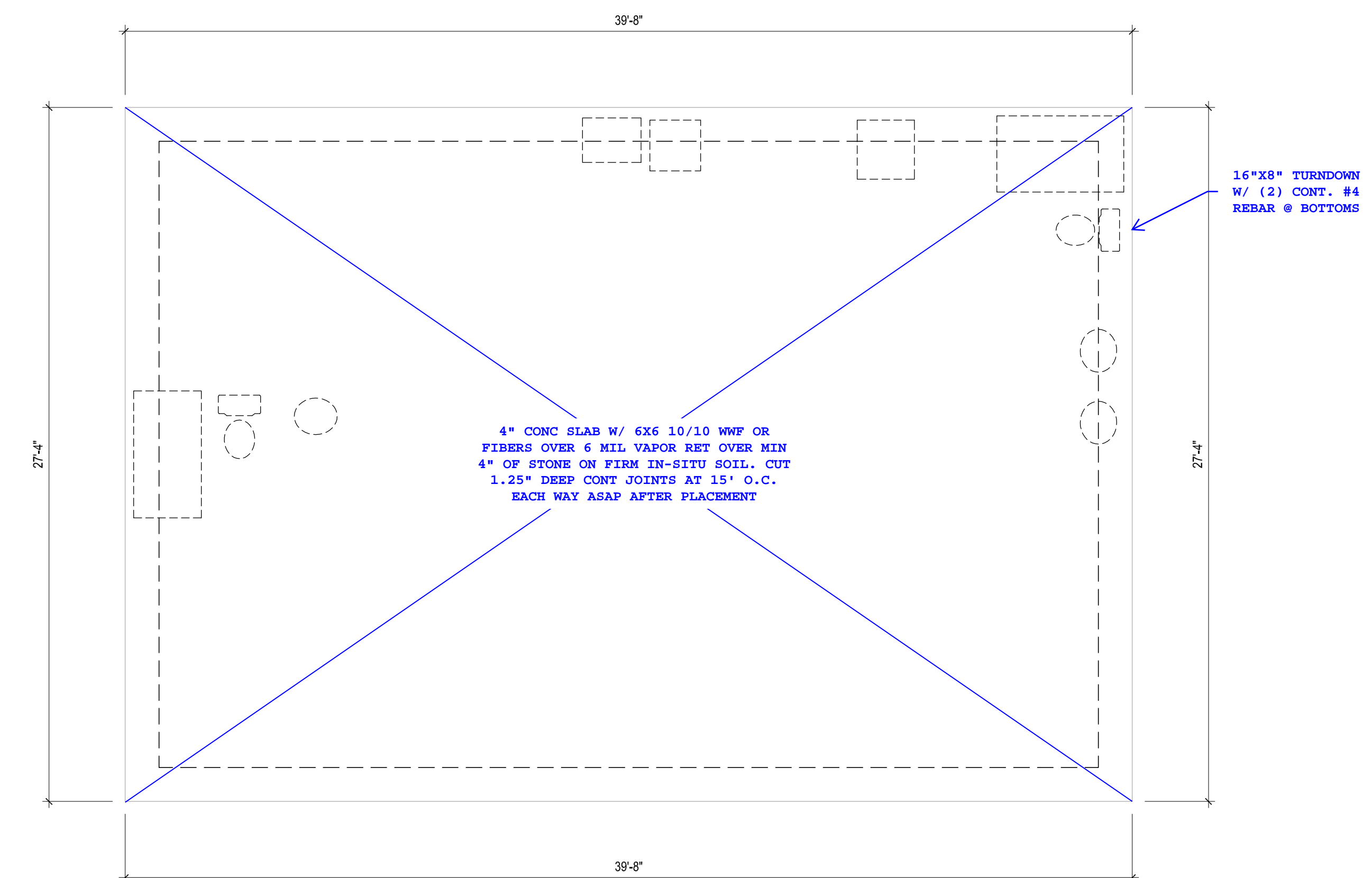

**FOUNDATION PLAN**

1/4" = 1'-0"

MONOSLAB OPT.

\*ALL LUMBER TO BE #2 SYP, UNO

CODE REFERENCE: NCR 2018;  
ALL WORK TO CONFORM. SEE  
STRUCTURAL NOTES PAGE FOR  
ADDITIONAL INFORMATION

- General Plan Reading Notes:**
- Engineer's notes are in red, blue or green ink for clarity and are in Courier type font.
  - With regards to structural information, these notes shall take precedence over any other structural information.
  - Red check marks(✓), if present, indicate structural information which has been reviewed and approved by engineer.
  - Noted dimensions shall take precedence.

- General Construction Notes:**
- All temporary shoring, means and methods are the responsibility of the contractor.
  - All dimensions to be verified by the contractor in the field.
  - Engineer assumes no responsibility for safety of project delivery.
  - Any questions pertaining to structural components should be immediately brought to the attention of engineer.
  - Limitations: Services provided are in accordance with the standard of practice for structural engineering and within the limits imposed by scope, schedule and budget.
  - Sequencing, shoring, means and methods of construction are considered beyond the scope of this design.

Design Loads			
Meet/exceeds minimum per	NCRC 2018		
	Live	Dead	Deflection
All Indoor Floors	40	10	L/360
Attic Platforms	25	10	L/360
Construction Live	20		L/360
Decks/Porches	50	10	L/240
Roof	20	10	L/240
Windload	115(MPH)		L/240

- Foundation Notes:**
- Assumed soil load bearing capacity = 2000 PSF
  - Minimum 28 day f'c of concrete = 3000 PSI
  - Foundations to be built in accordance with NCRC 2018, CH 4
  - "Tie-In"s shall be (2) 16" long #4 epoxy bonded dowels half embedded mid-depth into existing footings. If no footing exists, omit Tie-in
  - Install anchor bolts per R403.1.6.
  - All slabs shall be minimum 4" thick, 3000 psi concrete slab on 4" of #57 sub-base. If slab is used in an interior or garage application, install 6 mil vapor retarder and 10/10 6x6 welded wire fabric.
  - All slabs shall be on compacted fill or full depth self consolidated structural fill (stone) (at porches, garages and stem wall slabs).
  - Max unreinforced, unbalanced condition of any CMU wall shall be 36".
  - Top course of all foundation walls and piers shall have solid caps. Any slab stem walls shall be filled solid.
  - All piers shall be in the middle 1/3rd of the footing. Min 2" footing projection at each side. Max projection shall be the depth of the footing.

**Abbreviations:**

CONC	Concrete
CONT.	Continuous
C.J	Ceiling Joists
CMU	Conc Masonry Unit
CS-WSP	Sheathing per R602.10.3
DIA	Diameter
DBL	Double
DJ / DR	Double Joist / Rafter
EQ	Equal
EE	Each End
FJ	Floor Joist
FND	Foundation
FT	Floor Truss
FTG	Footing
GB	Gypsum Board (shear wall)
GRT	Girder Roof Truss
HGR	Hanger
HD	Holddowns
LBW	Load Bearing Wall
MANUF	Manufacturer
NTS	Not To Scale
O.C.	On Center
O.F.	Over-framed (roof)
PF	Portal Frame
PL	Point Load
P.T.	Pressure Treated
R.T.	Roof Truss
SC	Stud Column
SIM	Similar
STGR	Staggered
SUP	Supplier
TYP	Typical
UON	Unless Otherwise Noted

- Footing Schedule:**
- A = 16"x16"x8"  
 B = 20"x20"x8"  
 C = 24"x24"x10"  
 D = 30"x30"x12"  
 E = 36"x36"x12"  
 F = 40"x40"x12" w/ (3) #4 EW  
 G = 48"x48"x12" w/ (4) #4 EW  
 \*All rebar in footings to have 3" cover from sides, bottoms and other parallel rebar.

- Header Schedule:**
- A = 2x6 w/ (1) Jack @ EE UON  
 B = 2x8 w/ (2) Jack @ EE UON  
 C = 2x10 w/ (2) Jack @ EE UON  
 D = 2x12 w/ (3) Jack @ EE UON  
 E = 9 1/4" LVL (3)2x4 Js @ EE UON  
 F = 11 7/8" LVL (3)2x4 Js @ EE UON

Number following letter refers to number of plys of header. (IE C2 = (2)2X10).

Jack studs should be same thickness of studs in wall.

- King Stud Schedule (R602.7.5):**
- 0'-3' wide = 1 @ EE UON  
 3'-6' wide = 2 @ EE UON  
 6'-9' wide = 3 @ EE UON  
 9'-12' wide = 4 @ EE UON  
 12'-15' wide = 5 @ EE UON  
 \*Stud size shall match width of wall.

- Roof Framing Notes:**
- All roof framing shall comply with NCRC 2018 CH 9.
  - All dimensional lumber to be SYP No.2 or better.
  - Sheath with 7/16" OSB w/ 8d nails at 6" o.c. edge and 12" o.c. field.
  - All rafter ties to be installed no higher than 1/3rd height eave to ridge up from eave nailed with (5) 10d nails at each end, UON.
  - Roof trusses per others; installation per supplier guidelines.
  - When structural ridge is used, collar ties may be omitted with 24" long ridge strapping (CS22) is applied at 32" O.C
  - Where dormers are applicable, build dormer walls atop double/triple rafters.
  - Areas noted as "Post Down" shall be supported by minimum (2)2x4 to the next load bearing component downward. studs may be skewed as required not to exceed 15 degrees.

**Lintel Schedule for Brick/Natural Stone Veneer**

Lenth (ft)	Size
Up to 4	L 3.5 x 3.5 x 1/2
4-8	L 5 x 3.5 x 5/16 LLV
Over 8	L 6 x 4x 5/16 LLV

- Notes:**
- Provide at least 3" bearing on brick at each end.
  - Headers 8' or longer, attach to header w/ 1/2" dia thru bolts or 3" long lag bolts @ 12" o.c. staggered (for 4'-8' of brick height) or 16" o.c. (for 4' or less)
  - For all brick support @ roof lines, fasten (2)2x10 blocking between studs w/ (4) 12d nails per ply. Fasten A 6"x4"x5/16" angle to (2)2x10 blocking w/ (2) 1/2" lag screws @ 12" o.c. staggered. See Section R703.8.2.1 (NCRC 2018) for additional reference.

- Lateral Bracing:**
- Unless otherwise noted, lateral bracing is found sufficient and compliant with minimum requirements set forth in NCRC 2018 Table R602.10.2 provided all exterior walls are sheathed at the exterior per CS-WSP, R602.10.3 which includes 2x4 (min) studs at 16" o.c. sheathed with 7/16" OSB w/ (1)8d nail at 6" o.c. edge and (1)8d nail at 12" o.c. field. Any additional requirements will be specifically dictated on the plans by indicating required length of CS-WSP at each designated braced wall lines.
  - All noted Portal Frame (P-F) shall be compliant with R602.10.1. Code reference can be found on this page.
  - All locations noted with "800# HD" shall be 800 lbs min capacity. Many specific holddowns are available, builder may select a model that fits the geometry of the application. Builder also install CS16 straps fully populated with 10d nails extending no less than 12" above and below the interface intended to hold down; Most commonly this be at the bottom of studs; strap should be centered on the bottom plate and extend to the band below; Builder may install straps on either exterior or interior face of wall.
  - Walls noted as GB shall be framed in accordance with R602.10.2

- Framing Notes:**
- Floor joists, ceiling joists and rafters sized for SYP #2 or better except exterior wood deck joists. Wall framing maybe SPF #2 or SYP #2.
  - (X) = Number of 2x4/2x6 studs supporting beams. Size of studs to match stud schedule in remainder of wall UNO. Strap all stud columns of 4 or more with (3) horz. CS22 straps.
  - LVL Beams shall be 1.75" wide per ply; (Fb)= 2600 psi.
  - All floor framing per NCRC 2018 CH 5.
  - All wall framing per NCRC 2018 CH6.
  - If applicable I-joists and floor truss framing per supplier's specifications and layout.
  - If applicable, all structural steel shall be ASTM A-36; Fy= 36 KSI. All weld material shall be 70 KSI material.
  - All welds to be installed by a certified AWS welder.
  - All side loaded steel beams should be packed out with dbl 2x material and bolted thru to web with 1/2" dia thru bolts at 24" o.c. staggered.
  - Install double joist under all walls parallel with joists.
  - Typically, interior load bearing walls (LBW) are shown hatched in red. Nearby girders and beams should be assumed to be directly supporting these LBWs.
  - Beams of 3 ply or more with any side loaded members shall be fastened with 1/2" dia bolts at 16" o.c. staggered w/ 2" min edge distance from top/bottom edge UON. 2 ply LVLS shall be fastened with (4) #9 3" wood screws at 16" o.c.
  - All beam bearings shall be no less than 3". All other bearing to be 2" min.
  - All hangers shall be standard, appropriately sized face mounted UON. High capacity hangers will be load rated on plans; Consult Simpson catalog or local supplier. Install hardware per manufacturer guidelines.

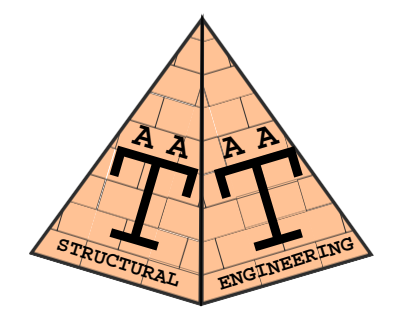
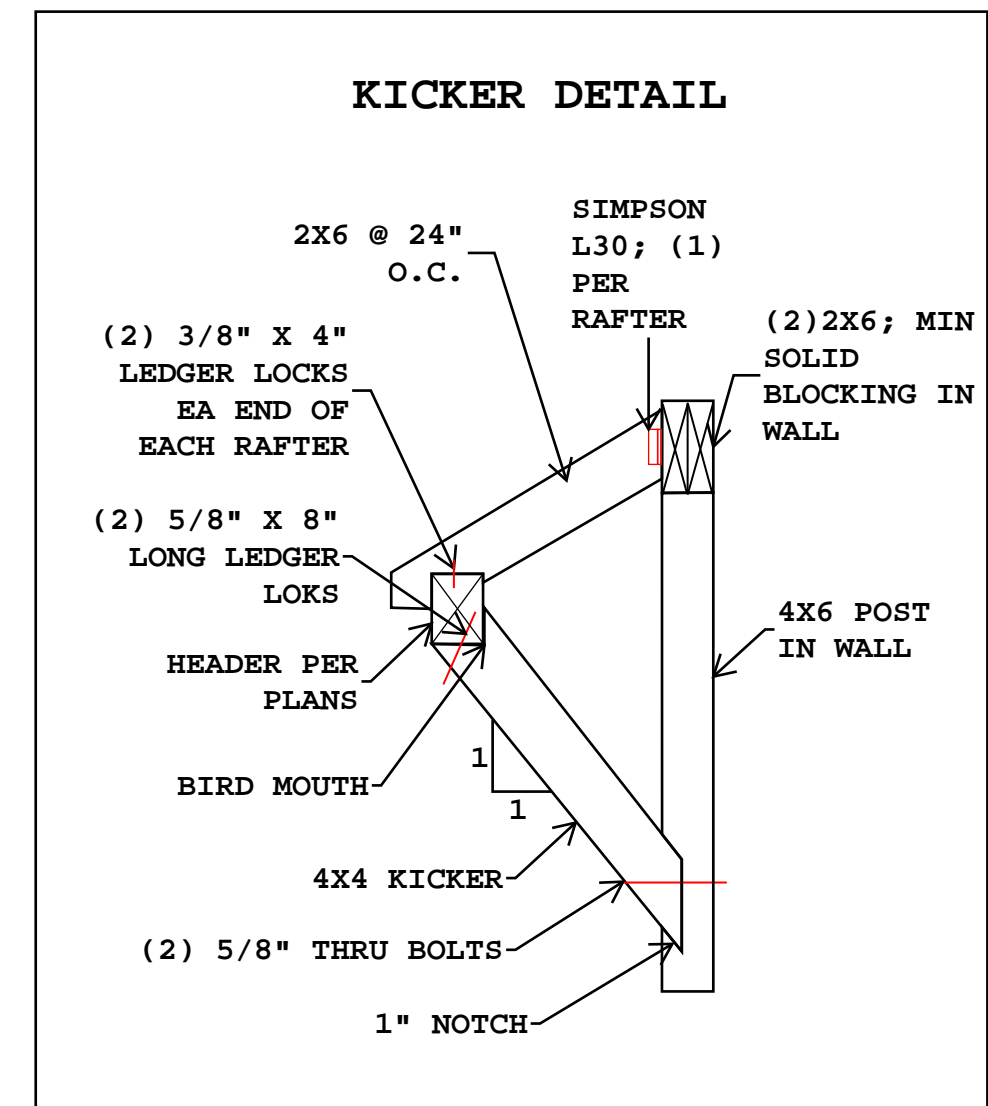

**Consulting.  
Design.  
Efficiency**

**A. A. Takla Engineering, PLLC**  
 718 Arnette Ave. Durham, NC 27701  
 NC Firm License # P-1446

Andy A. Takla, PE  
 AndyTakla@TaklaEngr.com  
 NC PE License # 050695  
 919-200-0722



Electronically signed by  
 Andy A. Takla, PE  
 Date: 2023.10.16  
 Time: 3:05:15 PM

**PE SEAL  
APPLIES TO  
STRUCTURAL  
NOTES ONLY**

**New Construction**  
**Lot 1 Block 4 Jasmine Rd.**  
**Fuquay Varina, NC**  
**Family Building Company**

**Job Number:  
1661-23**

**SD1**

THIS IS A TRUSS/COMPONENT PLACEMENT DIAGRAM (TPD) ONLY; NOT AN ENGINEERED DOCUMENT. Trusses are designed as individual building components to be incorporated into the building design at the specification of the building designer. See individual truss design drawings (TDD's) for each truss design identified on the TPD. The building designer is responsible for temporary and permanent bracing of the roof and floor system and for the overall structure. The design of the support structure including but not limited to headers, beams, walls, and columns is also the responsibility of the building designer. For general guidance regarding installation and bracing, consult "Building Component Safety Information" (BCSI) available from the SBC Association (www.sbcassociation.com). It is the responsibility of the General Contractor to verify that the provided component layout matches the final intended construction plans, loading conditions, and use. If they do not, it is the responsibility of the General Contractor to notify UFP and provide plans containing the latest specifications and designs. UFP will not be responsible for plan changes by others after final approval of shop drawings, or for errors or modifications made on-site during construction. DO NOT CUT, NOTCH, DRILL, OR OTHERWISE "REPAIR" MANUFACTURED TRUSSES IN ANY WAY WITHOUT PRIOR WRITTEN AUTHORIZATION BY A LICENSED PROFESSIONAL DESIGNATED BY UFP. The Framing is responsible to verify all dimensions, including adjusting member spacing within tolerances to allow for the drop and rise of plumbing/HVAC, unless noted otherwise. Truss-to-wall connections, if shown, are for uplift only and do not consider lateral loads. All connectors on this project are to be installed per the connector manufacturer's specifications. All connectors shown that are not truss-to-truss are suggestions only and are to be verified by the Building Designer or Engineer of Record for suitability to this particular project. UFP accepts no responsibility for the specific application or suitability of any connector that is not truss-to-truss as they apply to this specific structure.

**ROOF TRUSS PLACEMENT PLAN**

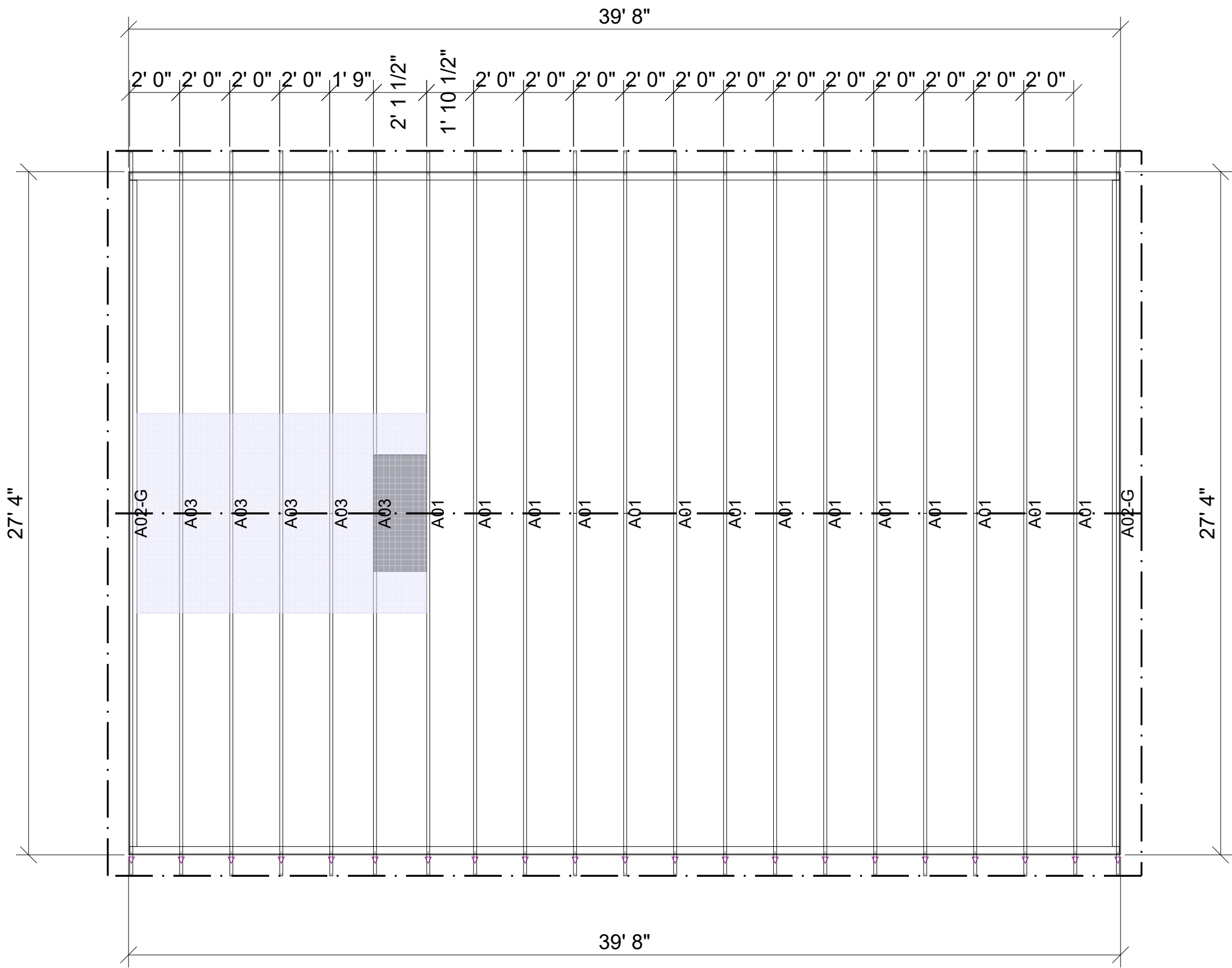

SCALE: N.T.S.

REVISIONS		DSN
DATE	DESCRIPTION	

DESIGNER WFF  
 LAYOUT DATE 4-3-23  
 ARCH DATE -  
 STRUC DATE -

JOB #: 23033110

JASMINE ROAD

LOT 42 JASMINE RD.  
 FUQUAY VARINA, NC

SBS

FAMILY BLDG. CO.

TRUSS TRAX  
 UP-CONSTRUCTION



TrussTrax.com

This drawing is property of UFP Site Built, LLC. Any unauthorized use of this document without written permission is prohibited. UFP relinquishes ownership of delivered product upon delivery. Owner of product must obtain UFP's authorization prior to any alteration or modification of product. UFP will not be held responsible for any unauthorized modifications done or costs incurred without prior written authorization from UFP.

**UFP SITE BUILT**  
 A UFP INDUSTRIES COMPANY

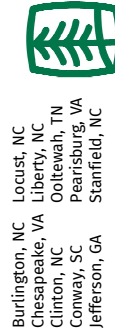

Burlington, NC Locust, NC  
 Chesapeake, VA Liberty, NC  
 Clinton, NC Ooltewah, TN  
 Conway, SC Pearisburg, VA  
 Jefferson, GA Stanfield, NC

Customer Service (800) 476-9356