

# Harnett County Department of Public Health Improvement Permit

A building permit cannot be issued with only an Improvement Permit

ISSUED TO: Cumberland Homes INC PROPERTY LOCATION: 100 Junius court SL1547 Carson Gregory Rd  
 SUBDIVISION: EVETS Place LOT # 3  
 NEW  REPAIR  EXPANSION   
 Type of Structure: SFD 58' x 64' Site Improvements required prior to Construction Authorization Issuance: \_\_\_\_\_  
 Proposed Wastewater System Type: 25% Reduction System  
 Projected Daily Flow: 360 GPD  
 Number of bedrooms: 3 Number of Occupants: 6 max  
 Basement  Yes  No  
 Pump Required:  Yes  No  May be required based on final location and elevations of facilities  
 Type of Water Supply:  Community  Public  Well Distance from well \_\_\_\_\_ feet Permit valid for:  Five years  
 Permit conditions: \_\_\_\_\_  No expiration

Authorized State Agent: James E. Marshall Date: 11-13-23 SEE ATTACHED SITE SKETCH  
 The issuance of this permit by the Health Department in no way guarantees the issuance of other permits. The permit holder is responsible for checking with appropriate governing bodies in meeting their requirements. This site is subject to revocation if the site plan, plat, or the intended use changes. The Improvement Permit shall not be affected by a change in ownership of the site. This permit is subject to compliance with the provisions of the Laws and Rules for Sewage Treatment and Disposal and to conditions of this permit.

## Construction Authorization (Required for Building Permit)

The construction and installation requirements of Rules .1950, .1952, .1954, .1955, .1956, .1957, .1958, and .1959 are incorporated by references into this permit and shall be met. Systems shall be installed in accordance with the attached system layout.

ISSUED TO: Cumberland Homes INC PROPERTY LOCATION: 100 Junius court SL1547 Carson Gregory Rd  
 SUBDIVISION: EVETS Place LOT # 3  
 Facility Type: SFD 58' x 64'  New  Expansion  Repair  
 Basement?  Yes  No Basement Fixtures?  Yes  No  
 Type of Wastewater System\*\* 25% Reduction System (Initial) Wastewater Flow: 360 GPD  
 (See note below, if applicable  50% Reduction System (Repair))

**Installation Requirements/Conditions**

Septic Tank Size <u>1,000</u> gallons	Number of trenches <u>5</u>	Exact length of each trench <u>60</u> feet	Trench Spacing: <u>9</u> Feet on Center
Pump Tank Size <u>1,000</u> gallons	Trenches shall be installed on contour at a	Maximum Trench Depth of: <u>22</u> inches	Soil Cover: <u>6</u> inches
	in all directions)	(Trench bottoms shall be level to +1/4"	(Maximum soil cover shall not exceed 36" above the trench bottom)

Pump Requirements: \_\_\_\_\_ ft. TDH vs. \_\_\_\_\_ GPM 6 inches below pipe  
 Aggregate Depth: 2 inches above pipe  
 Conditions: Grading on cuts on construction may void permit  
Pump may not be required if plumbing is stubbed out at grade to gravity feed

**WATER LINES (INCLUDING IRRIGATION) MUST BE 10FT. FROM ANY PART OF SEPTIC SYSTEM OR REPAIR AREA.**  
**NO UTILITIES ALLOWED IN INITIAL OR REPAIR DRAIN FIELD AREA.**

\*\*If applicable: I understand the system type specified is different from the type specified on the application. I accept the specifications of this permit.

Owner/Legal Representative Signature: \_\_\_\_\_ Date: \_\_\_\_\_

This Construction Authorization is subject to revocation if the site plan, plat, or the intended use changes. The Construction Authorization shall not be transferred when there is a change in ownership of the site. This Construction Authorization is subject to compliance with the provisions of the Laws and Rules for Sewage Treatment and Disposal and to the conditions of this permit. SEE ATTACHED SITE SKETCH

Authorized State Agent: James E. Marshall Date: 11-13-23  
 Construction Authorization Expiration Date: 11-13-28

Application # SFD 2310-0041

### Harnett County Department of Public Health Site Sketch

Property Location: 100 Junius Court SR 1547 CARSON GARDENS RD  
Issued To: SFD 58'x64' Subdivision EVETS PLACE Lot # 3

Authorized State Agent: James E. Manhart REMS Date: 11-13-23

\*Grading on cuts may void permit  
\*Pump may not be required pending STUB OUT

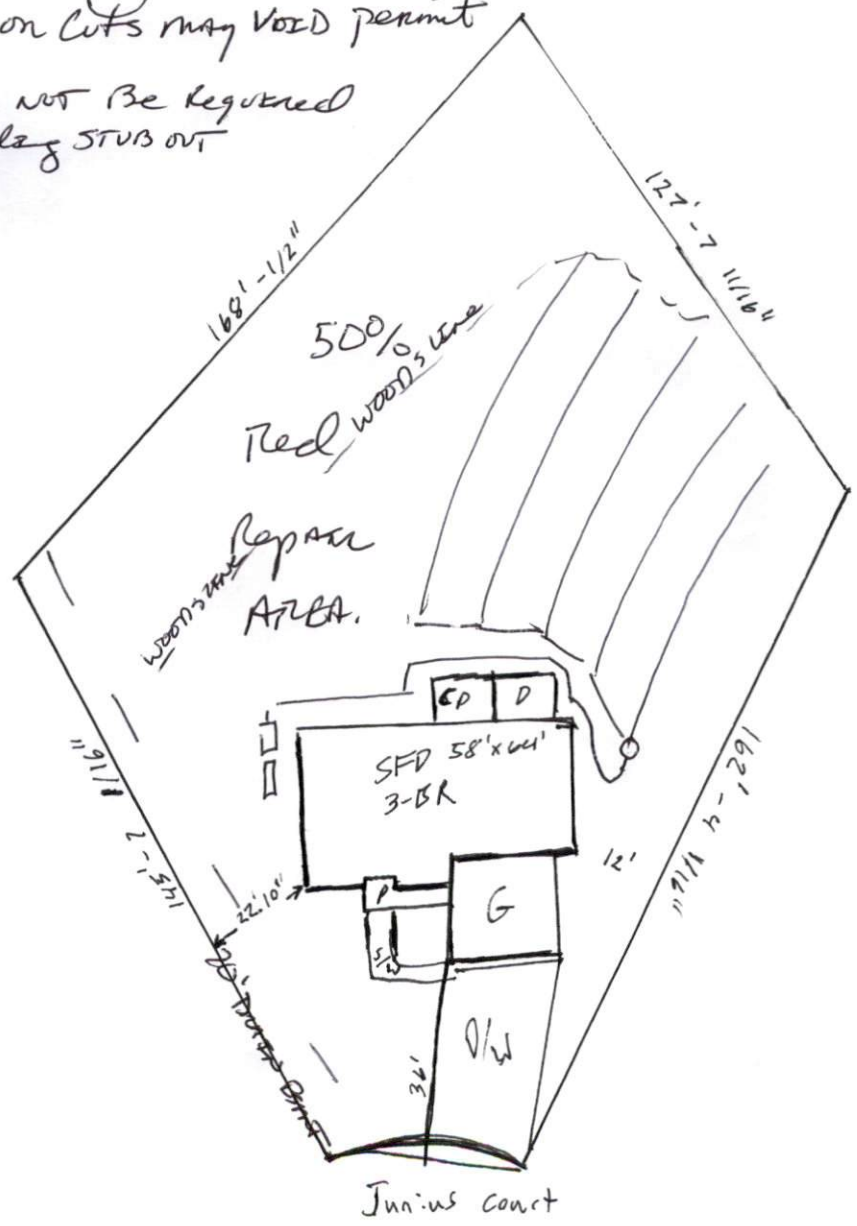

This drawing is for illustrative purposes only. System installation must meet all pertinent laws, rules, and regulations.