

Harnett County Department of Public Health Improvement Permit

A building permit cannot be issued with only an Improvement Permit

ISSUED TO: Cumberland Homes INC PROPERTY LOCATION: 84 Junius Ct SR 1547 Carson Gregory RD
 SUBDIVISION: EVETS Place LOT # 12
 NEW REPAIR EXPANSION
 Type of Structure: SFD 54' x 64' Site Improvements required prior to Construction Authorization Issuance:
 Proposed Wastewater System Type: 25% Reduction system
 Projected Daily Flow: 360 GPD
 Number of bedrooms: 3 Number of Occupants: 6 max
 Basement Yes No
 Pump Required: Yes No May be required based on final location and elevations of facilities
 Type of Water Supply: Community Public Well Distance from well _____ feet Permit valid for: Five years
 No expiration
 Permit conditions: _____

Authorized State Agent: James E. Mashburn JR REHS Date: 11-13-23 SEE ATTACHED SITE SKETCH
 The issuance of this permit by the Health Department in no way guarantees the issuance of other permits. The permit holder is responsible for checking with appropriate governing bodies in meeting their requirements. This site is subject to revocation if the site plan, plat, or the intended use changes. The Improvement Permit shall not be affected by a change in ownership of the site. This permit is subject to compliance with the provisions of the Laws and Rules for Sewage Treatment and Disposal and to conditions of this permit.

Construction Authorization (Required for Building Permit)

The construction and installation requirements of Rules .1950, .1952, .1954, .1955, .1956, .1957, .1958, and .1959 are incorporated by references into this permit and shall be met. Systems shall be installed in accordance with the attached system layout.

ISSUED TO: Cumberland Homes INC PROPERTY LOCATION: 84 Junius Ct SR 1547 Carson Gregory RD
 SUBDIVISION: EVETS Place LOT # 2
 Facility Type: SFD 54' x 64' New Expansion Repair
 Basement? Yes No Basement Fixtures? Yes No
 Type of Wastewater System** 25% Reduction system (Initial) Wastewater Flow: 360 GPD
 (See note below, if applicable 50% Reduction system (Repair))

Installation Requirements/Conditions
 Septic Tank Size 4000 gallons Number of trenches 300 ft
 Pump Tank Size 1000 gallons Exact length of each trench 2100 ft
 Trench Spacing: 7 Feet on Center
 Trenches shall be installed on contour at a Soil Cover: 6 inches
 Maximum Trench Depth of: 22 inches (Maximum soil cover shall not exceed
 (Trench bottoms shall be level to +1-1/4" 36" above the trench bottom)
 in all directions)

Pump Requirements: _____ ft. TDH vs. _____ GPM _____ 6 inches below pipe
 Aggregate Depth: _____ 2 inches above pipe
 Conditions: Pump may NOT be required if Plumbing is STUBBED _____ 12 inches total
OUT AT grade like SITE sketch. Grading FOR SLAB may void permit

**WATER LINES (INCLUDING IRRIGATION) MUST BE 10FT. FROM ANY PART OF SEPTIC SYSTEM OR REPAIR AREA.
 NO UTILITIES ALLOWED IN INITIAL OR REPAIR DRAIN FIELD AREA.**

**If applicable: I understand the system type specified is different from the type specified on the application. I accept the specifications of this permit.

Owner/Legal Representative Signature: _____ Date: _____

This Construction Authorization is subject to revocation if the site plan, plat, or the intended use changes. The Construction Authorization shall not be transferred when there is a change in ownership of the site. This Construction Authorization is subject to compliance with the provisions of the Laws and Rules for Sewage Treatment and Disposal and to the conditions of this permit. SEE ATTACHED SITE SKETCH

Authorized State Agent: James E. Mashburn JR REHS Date: 11-13-23
 Construction Authorization Expiration Date: 11-13-28

Application # SFD 2310-0040

Harnett County Department of Public Health Site Sketch

Property Location: 84 Junius Ct SR 1547 Carson Gregory RD

Issued To: Cumberland Homes Inc Subdivision BELTS PLACE Lot # 2

Authorized State Agent: James E. Monahan PEERS Date: 11-13-23

**SLAB GRADING may VOID permit*

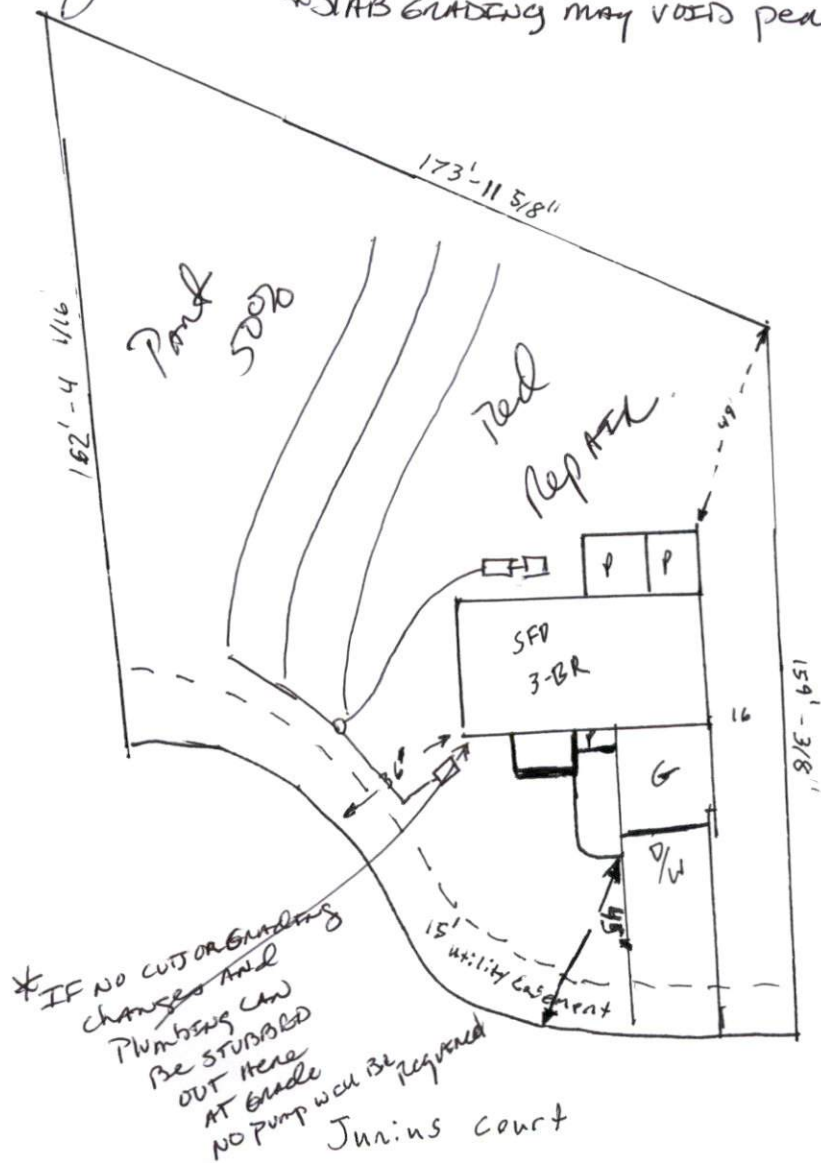

This drawing is for illustrative purposes only. System installation must meet all pertinent laws, rules, and regulations.