

- LEGEND**
- NTS NOT TO SCALE
  - EIP EXISTING IRON PIPE
  - PP POWER POLE
  - W/M WATER METER
  - TB TELEPHONE BOX
  - IPS IRON PIPE SET
  - OPHL TRANSFORMER
  - CATV CABLE TV BOX
  - L POLE LIGHT POLE
  - OHRL OVERHEAD POWER LINE
  - F.E.S. FLARED END SECTION (PIPE)
  - RCF REINFORCED CONC. PIPE
  - B.O.C. BACK OF CURB
  - F.H. FIRE HYDRANT
  - C.O.C. SEWER CLEAN OUT
  - EIS EXISTING IRON STAKE
  - M.H. MANHOLE
  - ECM EXISTING CONCRETE MONUMENT
  - P.K. PARKER KALON NAIL

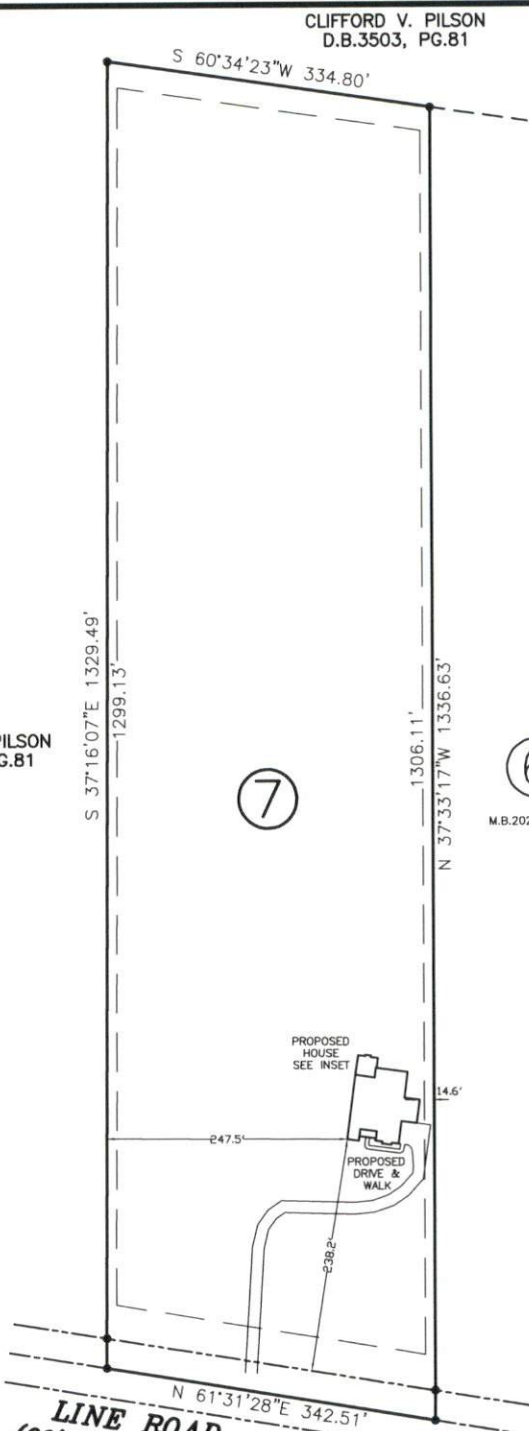

CLIFFORD V. PILSON  
D.B.3503, PG.81



**NOTES:**  
 (A.) THE PROPERTY SHOWN HEREON IS SUBJECT TO ALL EASEMENTS OF RECORD AFFECTING SAME.  
 (B.) NO TITLE SEARCH HAS BEEN PERFORMED BY THIS FIRM DURING THE COURSE OF THIS SURVEY.  
 (C.) THIS SURVEYOR DOES NOT CERTIFY TO THE EXISTENCE OR NON-EXISTENCE OF ANY UNDERGROUND UTILITIES THAT MAY OR MAY NOT BE PRESENT ON THIS SITE.

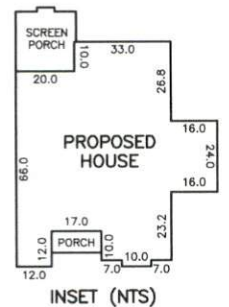

NOTE: SHOWN IS LOT 7 OF  
CLIFFORD V. PILSON S/D  
REF: M.B. 2021, PG. 580

AREA = 10.01 ACRES (NET)  
XXX LINE ROAD  
FIN 9535-72-2336.000

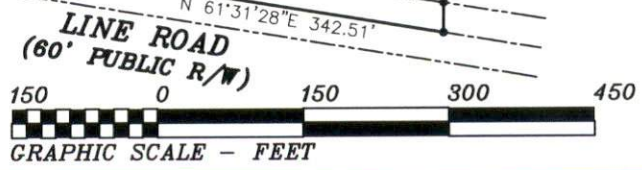

THIS IS TO CERTIFY THAT THIS MAP WAS PREPARED FROM AN ACTUAL SURVEY OF THE PREMISES, MADE UNDER MY SUPERVISION, AND THAT THERE ARE NOT ANY ENCROACHMENTS, EXCEPT AS NOTED TO THE BEST OF MY KNOWLEDGE. THAT THE RATIO OF PRECISION AS CALCULATED BY LATITUDES AND DEPARTURES IS 1:10,000. THIS MAP WAS PREPARED FOR TITLE COMPANY USE AND IS NOT INTENDED FOR RECORDATION OR CONVEYANCES WITHOUT WRITTEN AUTHORIZATION OF THE SURVEYOR AND OTHER APPROPRIATE OFFICIALS.  
 PROFESSIONAL LAND SURVEYOR  
 L+3247

PRELIMINARY PLAT  
NOT FOR RECORDATION

PRELIMINARY PLOT PLAN FOR:  
**TIMOTHY C. JOHNSON**  
**JANET W. JOHNSON**  
 JOHNSONVILLE TWP., HARNETT CO., N.C.  
 SCALE 1" = 150' OCTOBER 11, 2023  
 MAULDIN - WATKINS SURVEYING, P.A.  
 P.O. BOX 444 / 139 N. MAIN ST.  
 FUQUAY VARINA, NORTH CAROLINA 27526  
 (919) 552-9326 C-929