

~ 113 Jones Creek Ln., Lillington ~
 Lot 6, Jones Creek Meadows
 Map #2023-266 & 267

~ Foundation Survey ~
Signature Home Builders Inc.

Upper Little River Twp. - Harnett County
 Scale: 1" = 50' Date: Feb. 24, 2024

Surveyed & Mapped By
STREAMLINE LAND SURVEYING, Inc.
 NC FIRM C-1898
 870 NC 55 W, Coats, N.C. 27521
 Phone: 910-897-7715

I hereby certify that the foundation location shown hereon is correct in relation to property lines of record.

NOTE: The purpose of this survey is to locate the newley constructed foundation. Other features, fixtures, encumbrances and indications of use may be revealed by a complete site survey.

Robert E. Coats, Jr., P.E.
 LAND SURVEYOR
 NORTH CAROLINA
 PROFESSIONAL SEAL
 #3790

NOT FOR RECORDATION

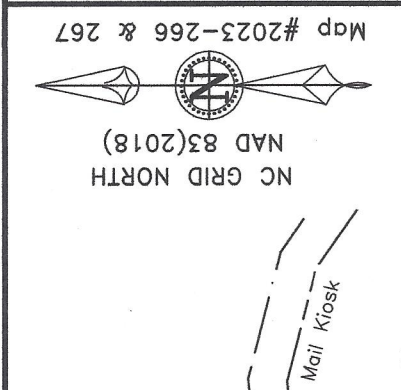

Impervious Surface Limit:
 9,501 SF per lot

Note:
 Foundation Location based upon nails set in concrete footing for brick masons on February 10th, 2024. As-built dimensions of foundation confirmed on this date.

LEGEND:

—	Subject Boundary Line
—	Adjoining Boundary Line
—	R/W Right-of-Way Line
—	C/L Centerline
—	Minimum Building Line
—	Survey tie lines
—	Calculated Point
▲	Existing Re-Bar Stake
▲	Below/Above Grade
▲	Fire Hydrant
▲	Water Meter
▲	Water Valve
▲	Sanitary Sewer Clean-Out
▲	Telephone Pedestal