

COMMENTS: _____

LANDSCAPE POSITIONS	GROUP	TEXTURES	.1955 LTAR	CONSISTENCE MOIST	WET
R-RIDGE	I	S-SAND	1.2 - 0.8	VFR-VERY FRIABLE FR-FRIABLE	NS-NON-STICKY SS-SLIGHTLY STICKY
S-SHOULDER SLOPE		LS-LOAMY SAND			
L-LINEAR SLOPE	II	SL-SANDY LOAM	0.8 - 0.6	FI-FIRM VFI-VERY FIRM	S-STICKY VS-VERY STICKY
FS-FOOT SLOPE		L-LOAM			
N-NOSE SLOPE	III	SI-SILT	0.6 - 0.3	EFI-EXTREMELY FIRM	NP-NON-PLASTIC SP-SLIGHTLY STICKY
H-HEAD SLOPE		SIL-SILT LOAM			
CC-CONCLAVE SLOPE		CL-CLAY LOAM			
CV-CONVEX SLOPE		SCL-SANDY CLAY LOAM			
T-TERRACE	IV	SIC-SILTY CLAY	0.4 - 0.1		P-PLASTIC VP-VERY PLASTIC
FP-FLOOD PLAN		C-CLAY SC-SANDY CLAY			

STRUCTURE
 SG-SINGLE GRAIN
 M- MASSIVE
 CR-CRUMB
 GR-GRANULAR
 SBK-SUBANGULAR BLOCKY
 ABK-ANGULAR BLOCKY
 PL-PLATY
 PR-PRISMATIC

MINERALOGY
 SLIGHTLY EXPANSIVE
 EXPANSIVE

Show profile locations and other site features (dimensions, references or benchmark, and North)

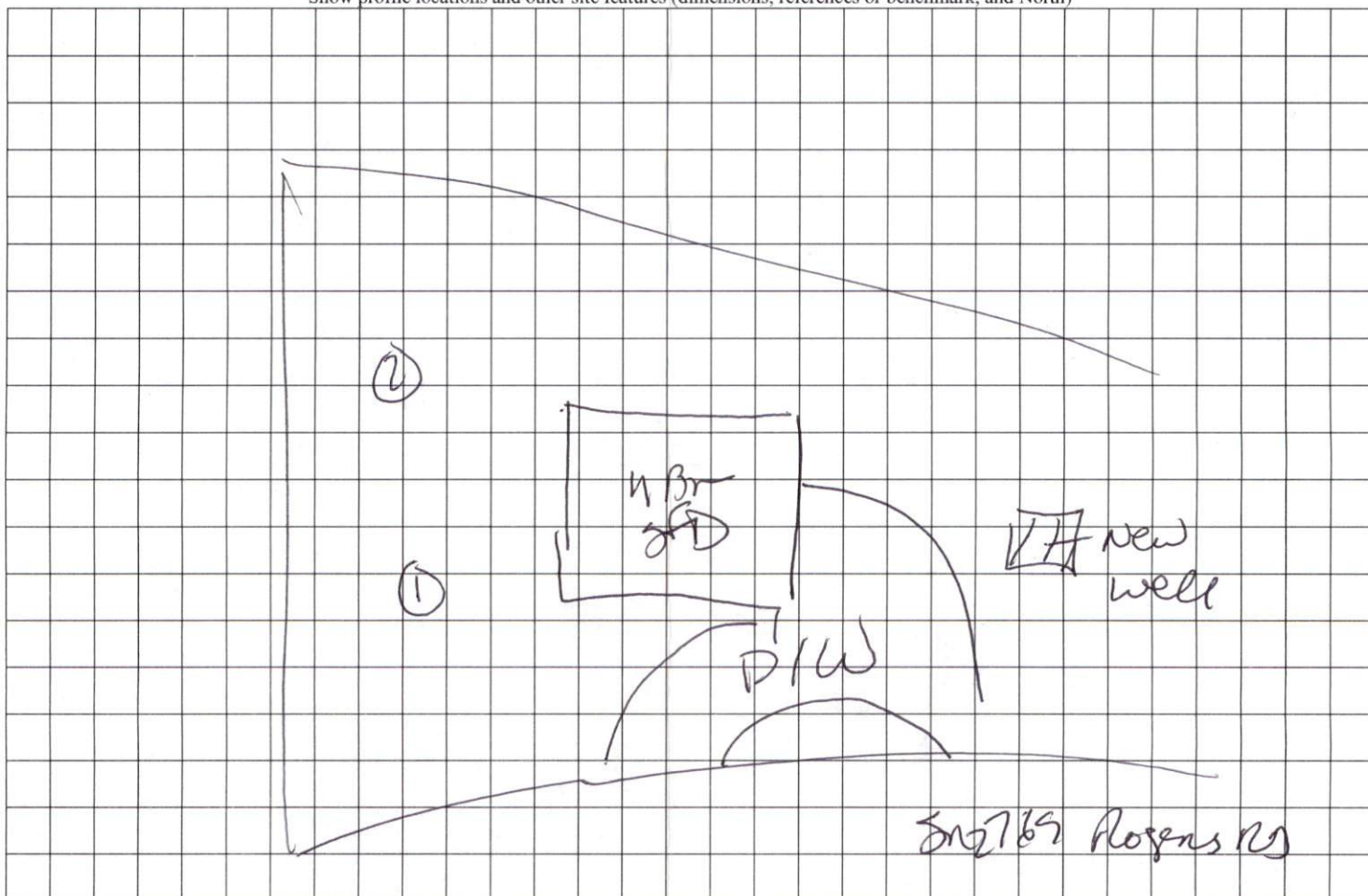

* Septic Design

OWNER: SETH & MORGAN SCHACHLE
 1530 ROGERS ROAD
 FUQUAY VARINA NC 27526
 PIN: 0665-13-5412

4-Bedroom - Septic Proposal

WAKE COUNTY
 HARNETT COUNTY

LOT 5
 PB 2022, PG 6
 3.111 AC.

EX GRAVEL DRIVE

System: Gravity to D-Box
 Lines: 1-8 (400')
 0.3 LTAR
 20" Max Trench Bottom
 Accepted Status System
 Repair: Pressure Manifold
 Lines: (300')
 0.3 LTAR
 20" Max Trench Bottom
 T&J Panel Block - 50% reduction

- *Lines 1&2 to be tied together
- *Lines 3&4 to be tied together
- *Lines 5&6 to be tied together
- *Lines 7&8 to be tied together

PROPOSED DWELLING

LS

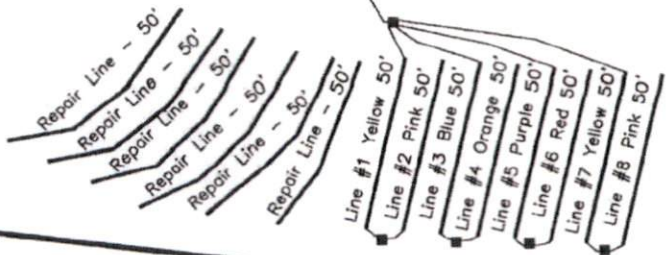

332.37'

October 13, 2023

GRAPHIC SCALE
 1" = 50'



Adams
 Soil Consulting
 919-414-6761
 Job #1783