

**PLANS DESIGNED TO THE  
2018 NORTH CAROLINA STATE  
RESIDENTIAL BUILDING CODE**

MEAN ROOF HEIGHT: 19'-9" HEIGHT TO RIDGE: 27'-5"

CLIMATE ZONE	ZONE 3A	ZONE 4A	ZONE 5A
FENESTRATION U-FACTOR	0.35	0.35	0.35
SKYLIGHT U-FACTOR	0.55	0.55	0.55
GLAZED FENESTRATION SHGC	0.30	0.30	0.30
CEILING R-VALUE	38 or 30ci	38 or 30ci	38 or 30ci
WALL R-VALUE	15	15	15
FLOOR R-VALUE	19	19	30
* BASEMENT WALL R-VALUE	5/13	10/15	10/15
** SLAB R-VALUE	0	10	10
** GRAVE SPACE WALL R-VALUE	5/13	10/15	10/19

\*\*10/13 MEANS R-10 SHEATHING INSULATION OR R-13 CAVITY INSULATION  
\*\* INSULATION DEPTH WITH MONOLITHIC SLAB 24" OR FROM INSPECTION GAP TO BOTTOM OF FOOTING; INSULATION DEPTH WITH STEM WALL SLAB 24" OR TO BOTTOM OF FOUNDATION WALL

DESIGNED FOR WIND SPEED OF 120 MPH, 3 SECOND GUST (93 FASTEST MILE EXPOSURE 'B'

**COMPONENT & CLADDING DESIGNED FOR THE FOLLOWING LOADS**

MEAN ROOF   UP TO 30'   30'-1" TO 35'   35'-1" TO 40'   40'-1" TO 45'
ZONE 1   14.2   -15.0   14.9   -15.8   15.5   -16.4   15.9   -16.8
ZONE 2   14.2   -18.0   14.9   -18.9   15.5   -19.6   15.9   -20.2
ZONE 3   14.2   -18.0   14.9   -18.9   15.5   -19.6   15.9   -20.2
ZONE 4   15.5   -16.0   16.3   -16.8   16.9   -17.4   17.4   -17.9
ZONE 5   15.5   -20.0   16.3   -21.0   16.9   -21.8   17.4   -22.4

DESIGNED FOR WIND SPEED OF 130 MPH, 1 SECOND GUST (101 FASTEST MILE EXPOSURE 'B'

**COMPONENT & CLADDING DESIGNED FOR THE FOLLOWING LOADS**

MEAN ROOF   UP TO 30'   30'-1" TO 35'   35'-1" TO 40'   40'-1" TO 45'
ZONE 1   16.7   -18.0   17.5   -18.9   18.2   -19.6   18.7   -20.2
ZONE 2   16.7   -21.0   17.5   -22.1   18.2   -22.9   18.7   -23.5
ZONE 3   16.7   -21.0   17.5   -22.1   18.2   -22.9   18.7   -23.5
ZONE 4   18.2   -19.0   19.1   -20.0   19.8   -20.7   20.4   -21.3
ZONE 5   18.2   -24.0   19.1   -25.2   19.8   -26.2   20.4   -26.9

**GUARD RAIL NOTES**

**SECTION R312**  
**R312.1 Where required,** Guards shall be located along open-sided walking surfaces, including stairs, ramps and landings, that are located more than 30 inches (762 mm) measured vertically to the floor or grade below at any point within 36 inches (914 mm) horizontally to the edge of the open side. Insect screening shall not be considered as a guard.  
**R312.2 Height,** Required guards at open-sided walking surfaces, including stairs, porches, balconies or landings, shall be not less than 36 inches (914 mm) high measured vertically above the adjacent walking surface, adjacent fixed seating or the line connecting the leading edges of the treads.

**Exceptions:**  
1. Guards on the open sides of stairs shall have a height not less than 34 inches (864 mm) measured vertically from a line connecting the leading edges of the treads.  
2. Where the top of the guard also serves as a handrail on the open sides of stairs, the top of the guard shall not be less than 34 inches (864 mm) and not more than 38 inches (965 mm) measured vertically from a line connecting the leading edges of the treads.

**R312.3 Opening limitations,** Required guards shall not have openings from the walking surface to the required guard height which allow passage of a sphere 4 inches (102 mm) in diameter.  
**Exceptions:**  
1. The triangular openings at the open side of a stair, formed by the riser and bottom rail of a guard, shall not allow passage of a sphere 6 inches (153 mm) in diameter.  
2. Guards on the open sides of stairs shall not have openings which allow passage of a sphere 4 3/8 inches (111 mm) in diameter.

**ROOF VENTILATION**

**SECTION R806**  
SQUARE FOOTAGE OF ROOF TO BE VENTED = 2,477 SQ.FT.  
NET FREE CROSS VENTILATION NEEDED:  
WITHOUT 50% TO 80% OF VENTING 3'-0" ABOVE EAVE = 16.51 SQ.FT.  
WITH 50% TO 80% OF VENTING 3'-0" ABOVE EAVE; OR WITH CLASS I OR II VAPOR RETARDER ON WARM-IN-WINTER SIDE OF CEILING = 8.26 SQ.FT.

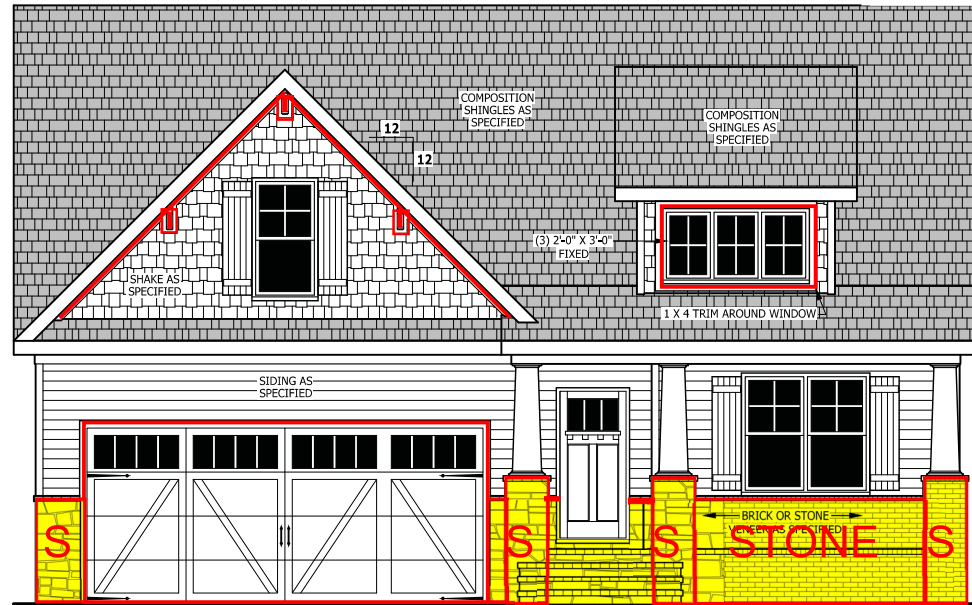

**FRONT ELEVATION - A**

SCALE 1/4" = 1'-0"



**WINDOWS WITH SIDE LOAD**

SCALE 1/8" = 1'-0"

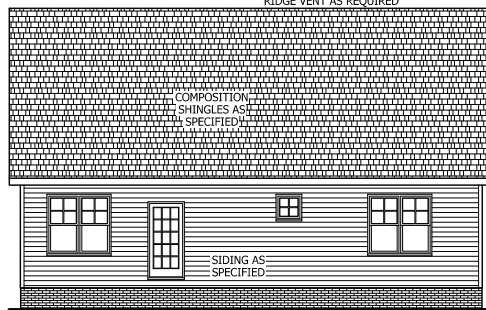

**REAR ELEVATION**

SCALE 1/8" = 1'-0"

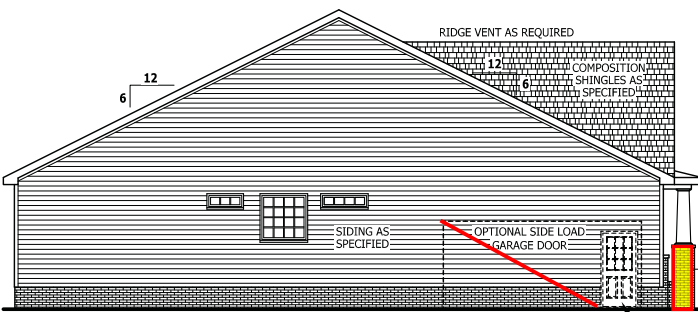

**LEFT SIDE ELEVATION**

SCALE 1/8" = 1'-0"

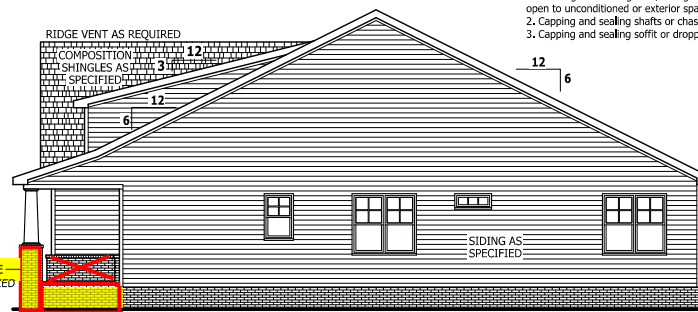

**RIGHT SIDE ELEVATION**

SCALE 1/8" = 1'-0"

**SQUARE FOOTAGE**

HEATED	
FIRST FLOOR	1791 SQ.FT.
TOTAL	1791 SQ.FT.
HEATED OPTIONAL	
CAROLINA ROOM	148 SQ.FT.
TOTAL	148 SQ.FT.
UNHEATED	
FRONT PORCH	188 SQ.FT.
GARAGE	469 SQ.FT.
TOTAL	657 SQ.FT.
UNHEATED OPTIONAL	
SCREENED PORCH	160 SQ.FT.
DECK OR PATIO	108 SQ.FT.
THIRD GARAGE	292 SQ.FT.
TOTAL	560 SQ.FT.

**AIR LEAKAGE**

**Section N1102.4**  
**N1102.4.1 Building thermal envelope.** The building thermal envelope shall be durably sealed with an air barrier system to limit infiltration. The sealing methods between dissimilar materials shall allow for differential expansion and contraction. For all homes, where present, the following shall be caulked, gasketed, weather striped or otherwise sealed with an air barrier material or solid material consistent with Appendix E-2.4 of this code:  
1. Blocking and sealing floor/ceiling systems and under knee walls open to unconditioned or exterior space.  
2. Capping and sealing shafts or chases, including flue shafts.  
3. Capping and sealing soffit or dropped ceiling areas.

PURCHASER MUST VERIFY ALL DIMENSIONS AND CONDITIONS BEFORE CONSTRUCTION BEGINS.  
HAYNES HOME PLANS, INC. ASSUMES NO LIABILITY FOR CONTRACTORS PRACTICES AND PROCEDURES.  
CODES AND CONDITIONS MAY VARY WITH LOCATION. A LOCAL DESIGNER, ARCHITECT OR ENGINEER SHOULD BE CONSULTED BEFORE CONSTRUCTION.  
THESE DRAWINGS ARE INSTRUMENTS OF SERVICE AND AS SUCH SHALL REMAIN PROPERTY OF THE DESIGNER.

ELEVATION - A  
The Lauren III

**HAYNES WEAVER HOMES**  
HOME PLANS, INC.  
910.630.2100 • 919.606.4696  
193 Weaver Drive, Greensboro, NC 27409  
P.O. BOX 702, WAKE FOREST, NC 27388 • 919.435-6100 • FAX 919.435-4910

SQUARE FOOTAGE	
HEATED	
FIRST FLOOR	1791 SQ.FT.
TOTAL	1791 SQ.FT.
HEATED OPTIONAL	
CAROLINA ROOM	148 SQ.FT.
TOTAL	148 SQ.FT.
UNHEATED	
FRONT PORCH	188 SQ.FT.
GARAGE	469 SQ.FT.
TOTAL	657 SQ.FT.
UNHEATED OPTIONAL	
SCREENED PORCH	160 SQ.FT.
DECK OR PATIO	108 SQ.FT.
THIRD GARAGE	292 SQ.FT.
TOTAL	560 SQ.FT.

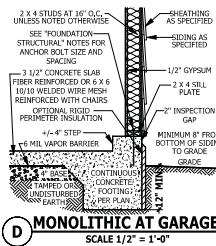
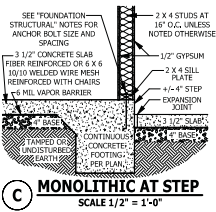
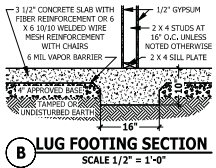
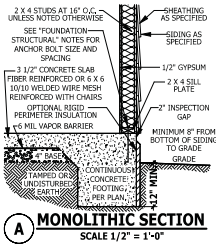

**FOUNDATION STRUCTURAL**

115 to 130 mph wind zone (1 1/2 to 2 1/2 story)  
**CONTINUOUS FOOTING:** 16" wide and 8" thick minimum, 20" wide minimum at brick veneer. Must extend 2' to either side of supported wall.  
**GIRDERS:** (3) 2 X 10 girder unless noted otherwise.  
**PIERS:** 16" X 16" piers with 8" solid masonry cap on 30" X 30" X 10" concrete footing with maximum pier height of 64" with hollow masonry and 160" with solid masonry.  
**POINT LOADS:** ■ designates significant point load and should have solid blocking to pier, girder or foundation wall.  
**115 and 120 MPH ANCHORS BOLTS:** 1/2" diameter anchor bolts embedded minimum 7", maximum 6'-0" on center, within 12" of plate ends, and minimum two anchor bolts per plate.  
**130 MPH ANCHORS BOLTS:** 1/2" diameter anchor bolts embedded minimum 15", maximum 4'-0" on center, within 12" of plate ends, and minimum two anchor bolts per plate.  
**CONCRETE:** Concrete shall have a minimum 28 day strength of 3000 psi and a maximum 5" slump. Air entrained per table 402.2. All concrete shall be in accordance with ACI standards. All samples for pumping shall be taken from the exit end of the pump.  
**SOILS:** Allowable soil bearing pressure assumed to be 2000 PSF. The contractor must contact a geotechnical engineer and a structural engineer if unsatisfactory subsurface conditions are encountered. The surface area adjacent to the foundation wall shall be provided with adequate drainage, and shall be graded so as to drain surface water away from foundation walls.

**MONOLITHIC SLAB PLAN**  
SCALE 1/4" = 1'-0"

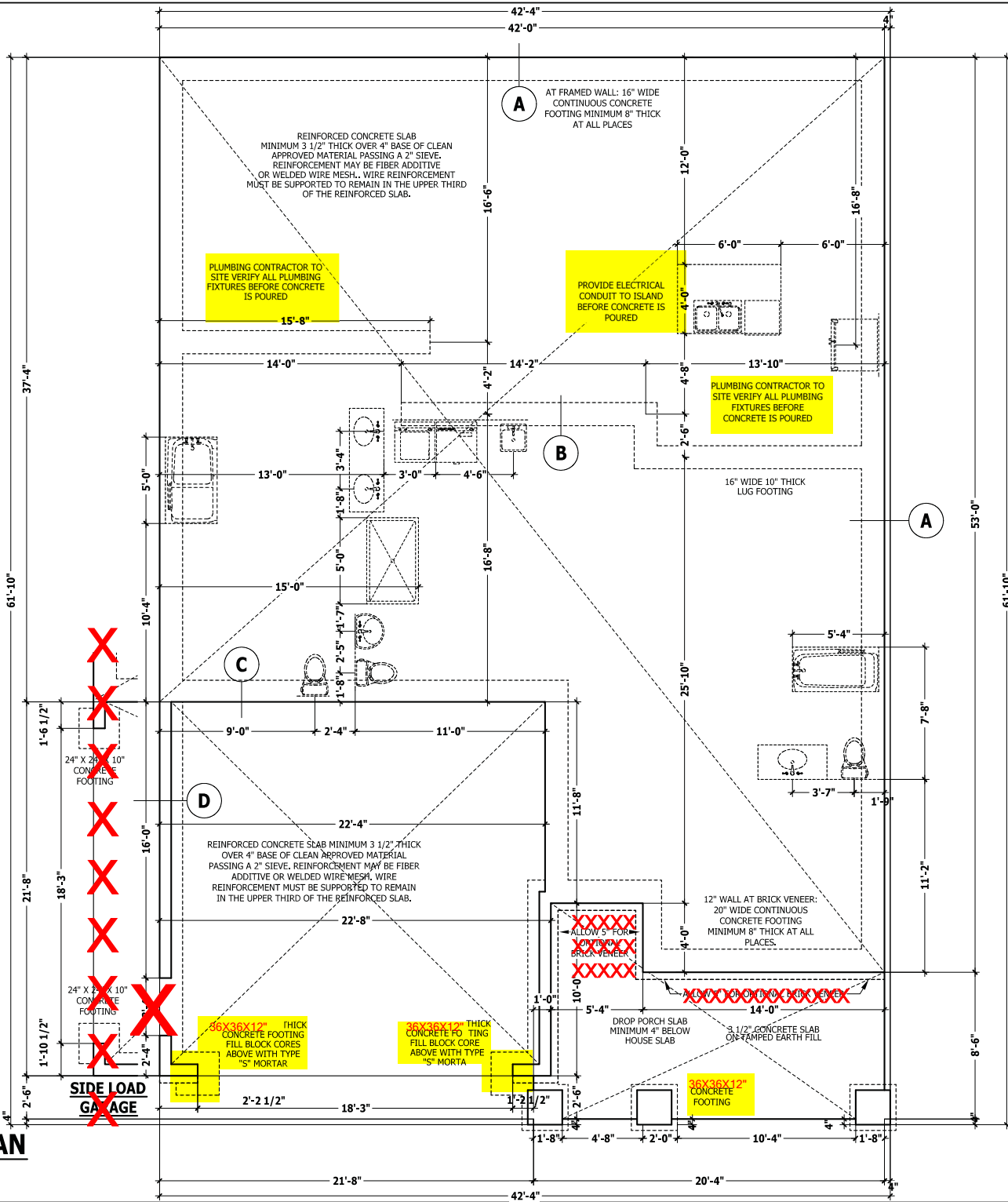

PURCHASER MUST VERIFY ALL DIMENSIONS AND CONDITIONS BEFORE CONSTRUCTION BEGINS. HAYNES HOME PLANS, INC. ASSUMES NO LIABILITY FOR CONTRACTORS PRACTICES AND PROCEDURES. CODES AND CONDITIONS MAY VARY WITH LOCATION. A LOCAL DESIGNER, ARCHITECT OR ENGINEER SHOULD BE CONSULTED BEFORE CONSTRUCTION. THESE DRAWINGS ARE INSTRUMENTS OF SERVICE AND AS SUCH SHALL REMAIN PROPERTY OF THE DESIGNER.

**MONOLITHIC SLAB PLAN**  
The Lauren III

**HAYNES WEAVER HOMES**  
HOME PLANS, INC.  
910.630.2100 • 919.606.4696  
353 Weaver Drive, Taylorsville, NC 27688

**HAYNES WEAVER HOMES**  
HOME PLANS, INC.  
P.O. BOX 102, WAKE FOREST, NC 27688 • 919-435-6180 • FAX 1-866-491-0036

**SQUARE FOOTAGE**

HEATED	FIRST FLOOR	1791 SQ.FT.
	TOTAL	1791 SQ.FT.
HEATED OPTIONAL	CAROLINA ROOM	148 SQ.FT.
	TOTAL	1940 SQ.FT.
UNHEATED	FRONT PORCH	188 SQ.FT.
	GARAGE	469 SQ.FT.
	TOTAL	657 SQ.FT.
UNHEATED OPTIONAL	SCREENED PORCH	166 SQ.FT.
	DECK OR PATIO	292 SQ.FT.
	THIRD GARAGE	292 SQ.FT.
	TOTAL	560 SQ.FT.

3CG COVERED PORCH

**DWELLING / GARAGE SEPARATION**

REFER TO SECTIONS R302.5, R302.6, AND R302.7  
**WALLS.** A minimum 1/2" gypsum board must be installed on all walls supporting floor/ceiling assemblies used for separation required by this section.  
**STAIRS.** A minimum of 1/2" gypsum board must be installed on the underside and exposed sides of all stairways.  
**CEILING.** A minimum of 1/2" gypsum must be installed on the garage ceiling if there are no habitable room above the garage. If there are habitable room above the garage a minimum of 5/8" type X gypsum board must be installed on the garage ceiling.  
**OPENING PENETRATIONS.** Openings between the garage and residence shall be equipped with solid wood doors not less than 1 3/8 inches (35 mm) in thickness, solid or honeycomb core steel doors not less than 1 3/8 inches (35 mm) thick, or 20-minute fire-rated doors.  
**DUCT PENETRATIONS.** Ducts in the garage and ducts penetrating the walls or ceilings separating the dwelling from the garage shall be constructed of a minimum No. 26 gage (0.48 mm) sheet steel or other approved material and shall have no openings into the garage.  
**OTHER PENETRATIONS.** Penetrations through the separation required in Section R302.6 shall be protected as required by Section R302.11, Item 4.

**SQUARE FOOTAGE**

<b>HEATED</b>	
FIRST FLOOR	1791 SQ.FT.
TOTAL	1791 SQ.FT.
<b>HEATED OPTIONAL</b>	
CAROLINA ROOM	148 SQ.FT.
TOTAL	148 SQ.FT.
<b>UNHEATED</b>	
FRONT PORCH	188 SQ.FT.
GARAGE	469 SQ.FT.
TOTAL	657 SQ.FT.
<b>UNHEATED OPTIONAL</b>	
SCREENED PORCH	160 SQ.FT.
DECK OR PATIO	108 SQ.FT.
THIRD GARAGE	292 SQ.FT.
TOTAL	560 SQ.FT.

**FIRST FLOOR PLAN**

SCALE 1/4" = 1'-0"

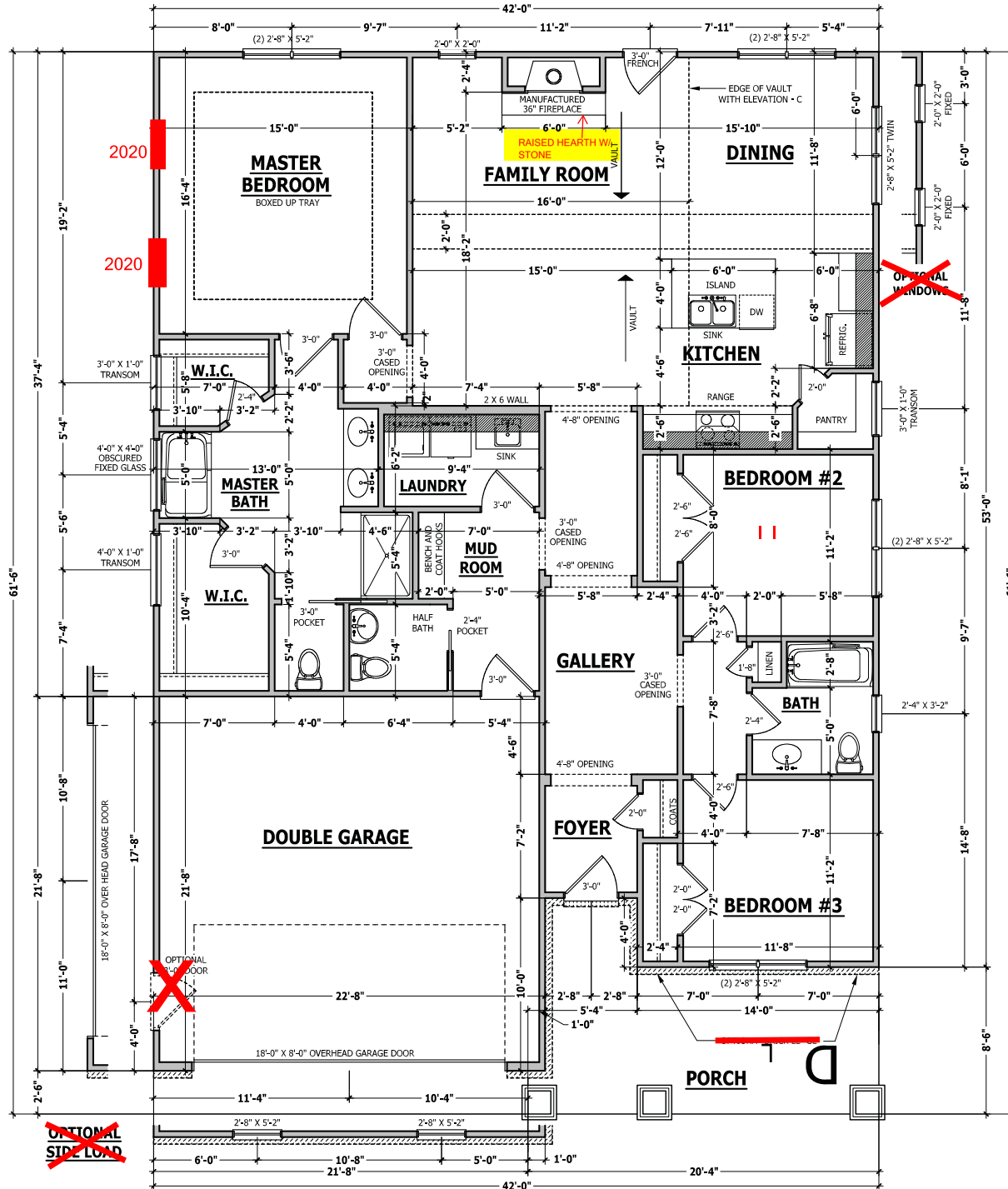

PURCHASER MUST VERIFY ALL DIMENSIONS AND CONDITIONS BEFORE CONSTRUCTION BEGINS. HAYNES HOME PLANS, INC. ASSUMES NO LIABILITY FOR CONTRACTOR PRACTICES AND PROCEDURES. CODES AND CONDITIONS MAY VARY WITH LOCATION. A LOCAL DESIGNER, ARCHITECT OR ENGINEER SHOULD BE CONSULTED BEFORE CONSTRUCTION. THESE DRAWINGS ARE INSTRUMENTS OF SERVICE AND AS SUCH SHALL REMAIN PROPERTY OF THE DESIGNER.

FIRST FLOOR PLAN

The Lauren III

**HAYNES WEAVER HOMES**  
**HOME PLANS, INC.**  
 P.O. BOX 709, WILKIE FOREST, NC 27588 919-485-6100 FAX 919-485-1988

<b>SQUARE FOOTAGE</b>	
<b>HEATED</b>	
FIRST FLOOR	1791 SQ.FT.
TOTAL	1791 SQ.FT.
<b>HEATED OPTIONAL</b>	
CAROLINA ROOM	148 SQ.FT.
TOTAL	148 SQ.FT.
<b>UNHEATED</b>	
FRONT PORCH	188 SQ.FT.
GARAGE	469 SQ.FT.
TOTAL	657 SQ.FT.
<b>UNHEATED OPTIONAL</b>	
SCREENED PORCH	160 SQ.FT.
DECK OR PATIO	108 SQ.FT.
THIRD GARAGE	292 SQ.FT.
TOTAL	560 SQ.FT.

© Copyright 2020  
 Haynes Home Plans, Inc.  
 4/29/2020  
 200220B  
 PAGE 3 OF 6

## STRUCTURAL NOTES

All construction shall conform to the latest requirements of the 2018 North Carolina Residential Building Code, plus all local codes and regulations. This document in no way shall be construed to supersede the code.

**JOB SITE PRACTICES AND SAFETY:** Haynes Home Plans, Inc. assumes no liability for contractor practices and procedures or safety program. Haynes Home Plans, Inc. takes no responsibility for the contractor's failure to carry out the construction work in accordance with the contract documents. All members shall be framed, anchored, and braced in accordance with good construction practice and the building code.

DESIGN LOADS	LIVE LOAD (PSF)	DEAD LOAD (PSF)	DEFLECTION (LL)
Attics without storage	10	10	L/240
Attics with limited storage	20	10	L/360
Attics with fixed stairs	40	10	L/360
Balconies and decks	40	10	L/360
Fire escapes	40	10	L/360
Guardrails and handrails	200	--	--
Guardrail in-fill components	50	--	--
Passenger vehicle garages	50	10	L/360
Rooms other than sleeping	40	10	L/360
Sleeping rooms	30	10	L/360
Stairs	40	--	L/360
Snow	20	--	--

**FRAMING LUMBER:** All non treated framing lumber shall be SPF #2 (Fb = 875 PSI) or SYP #2 (Fb = 750 PSI) and all treated lumber shall be SYP #2 (Fb = 750 PSI) unless noted otherwise.

**ENGINEERED WOOD BEAMS:**  
Laminated veneer lumber (LVL) = Fb=2600 PSI, Fv=285 PSI, E=1.9x10<sup>6</sup> PSI  
Parallel strand lumber (PSL) = Fb=2900 PSI, Fv=290 PSI, E=2.0x10<sup>6</sup> PSI  
Laminated strand lumber (LSL) Fb=2250 PSI, Fv=480 PSI, E=1.55x10<sup>6</sup> PSI  
Use all connectors per manufacturer's instructions.

**TRUSS AND I-JOIST MEMBERS:** All roof truss and I-joist layouts shall be prepared in accordance with this document. Trusses and I-joists shall be installed according to the manufacturer's specifications. Any change in truss or I-joist layout shall be coordinated with Haynes Home Plans, Inc.

**LINTELS:** Brick lintels shall be 3 1/2" x 3 1/2" x 1/4" steel angle for up to 6'-0" span, 6" x 4" x 5/16" steel angle with 6" leg vertical for spans up to 8'-0" unless noted otherwise, 3 1/2" x 3 1/2" x 1/4" steel angle with 1/2" bolts at 2'-0" on center for spans up to 18'-0" unless noted otherwise.

**FLOOR SHEATHING:** OSB or CDX floor sheathing minimum 1/2" thick for 16" on center joist spacing, minimum 5/8" thick for 19.2" on center joist spacing, and minimum 3/4" thick for 24" on center joist spacing.

**ROOF SHEATHING:** OSB or CDX roof sheathing minimum 3/8" thick.

**CONCRETE AND SOILS:** See foundation notes.

## ROOF TRUSS REQUIREMENTS

**TRUSS DESIGN:** Trusses to be designed and engineered in accordance with these drawings. Any variation with these drawings must be brought to Haynes Home Plans, Inc. alteration before construction begins.

**KNEE WALL AND CEILING HEIGHTS:** All finished knee wall heights and ceiling heights are shown furled down 10" from roof decking for insulation. If for any reason the truss manufacturer fails to meet or exceed designated heel heights, finished knee wall heights, or finished ceiling heights shown on these drawings the finished square footage may vary. Any discrepancy must be brought to Haynes Home Plans, Inc. attention, so a suitable solution can be reached before construction begins. Any variation due to these conditions not being met is the responsibility of the truss manufacturer.

**ANCHORAGE:** All required anchors for trusses due to uplift or bearing shall meet the requirements as specified on the truss schematics.

**BEARING:** All trusses shall be designed for bearing on SPF #2 plates or ledgers unless noted otherwise.

**Plate Heights & Floor Systems:** See elevation page(s) for plate heights and floor system thicknesses.

## BRACE WALL PANEL NOTES

**EXTERIOR WALLS:** All exterior walls to be sheathed with CS-WSP or CS-SFB in accordance with section R602.10.3 unless noted otherwise.

**GYPSONUM:** All interior sides of exterior walls and both sides interior walls to have 1/2" gypsum installed. When not using method GB gypsum to be fastened per table R702.3.5. Method GB to be fastened per table R602.10.1.

**REQUIRED LENGTH OF BRACING:** Required brace wall length for each side of the circumscribed rectangle are interpolated per table R602.10.3. Methods CS-WSP and CS-SFB contribute their actual length. Method GB contributes 0.5 it's actual length. Method PF contributes 1.5 times its actual length.

**HD:** 800 lbs hold down hold down device fastened to the edge of the brace wall panel closest to the corner.

**Methods:** Per Table R602.10.1

**CS-WSP:** Shall be minimum 3/8" OSB or CDX nailed at 6" on center at edges and 12" on center at intermediate supports with 6d common nails or 8d(2 1/2" long x 0.113" diameter).

**CS-SFB:** Shall be minimum 1/2" structural fiber board nailed at 3" on center at edges and 3" on center at intermediate supports with 1 1/2" long x 0.12" diameter galvanized roofing nails.

**GB:** Interior walls show as GB are to have minimum 1/2" gypsum board on both sides of the wall fastened at 7" on center at edges and 7" on center at intermediate supports with minimum 5d cooler nails or #6 screws.

**PF:** Portal frame per figure R602.10.1

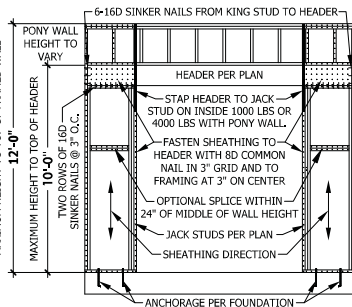

**PF PORTAL FRAME AT OPENING**  
(METHOD PF PER FIGURE AND SECTION R602.10.1)  
SCALE 1/4" = 1'-0"

## EXTERIOR HEADERS

- (2) 2 X 6 WITH 1 JACK STUD EACH END UNLESS NOTED OTHERWISE
- KING STUDS EACH END PER TABLE BELOW

HEADER SPAN	< 3'	3'-4'	4'-8'	8'-12'	12'-16'
KING STUD(S)	1	2	3	5	6

## INTERIOR HEADERS

- LOAD BEARING HEADERS (2) 2 X 6 WITH 1 JACK STUD AND 1 KING STUD EACH END UNLESS NOTED OTHERWISE
- NON LOAD BEARING HEADERS TO BE LADDER FRAMED

# FIRST FLOOR STRUCTURAL

SCALE 1/4" = 1'-0"

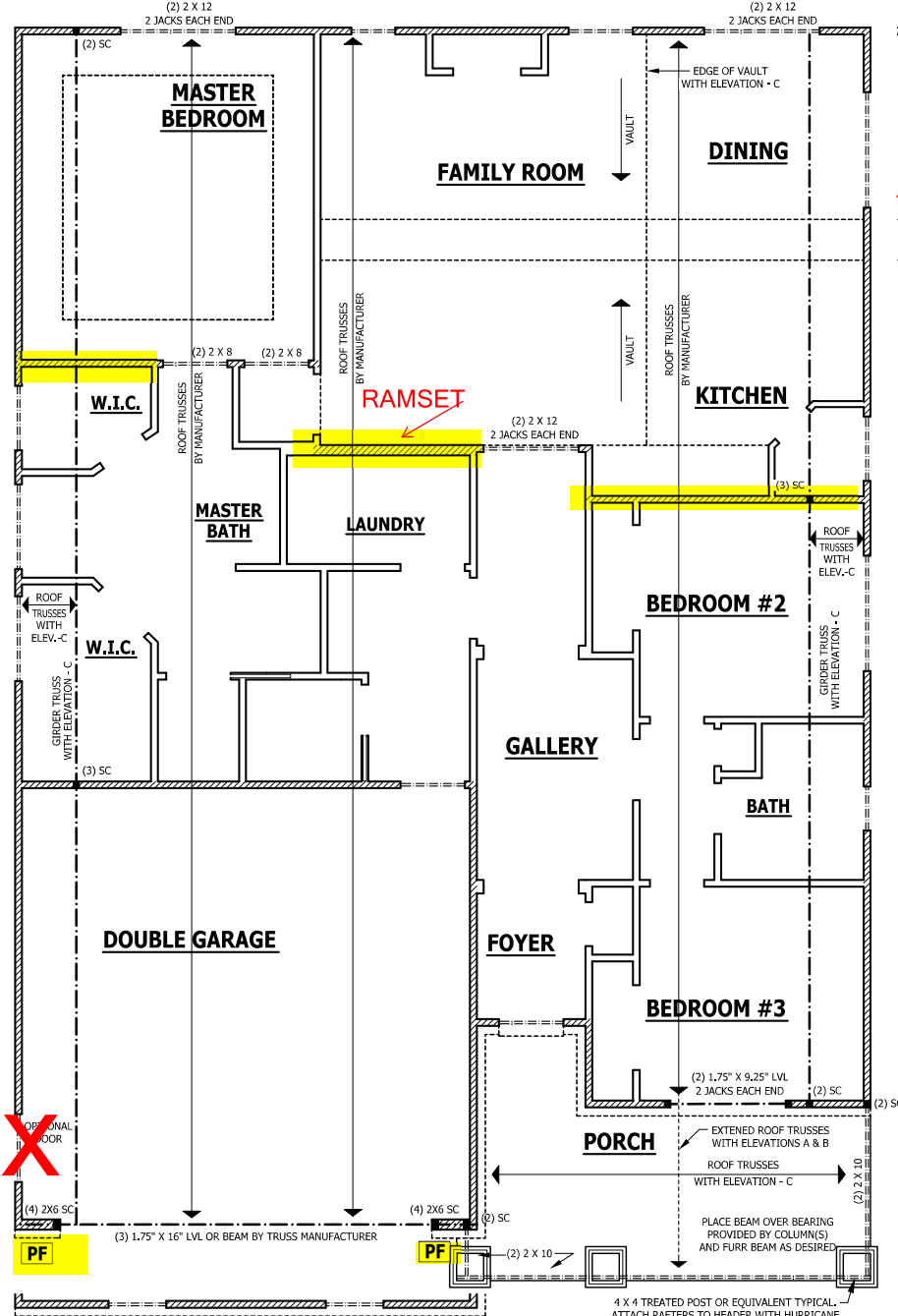

4 X 4 TREATED POST OR EQUIVALENT TYPICAL - ATTACH RAFTERS TO HEADER WITH HURRICANE CONNECTORS (SIMPSON H2.5 OR EQUIVALENT). ATTACH HEADER TO POST AND POST TO BASE WITH POST CAP, METAL STRAPS, AND/OR POST BASE.

PURCHASER MUST VERIFY ALL DIMENSIONS AND CONDITIONS BEFORE CONSTRUCTION BEGINS. HAYNES HOME PLANS, INC. ASSUMES NO LIABILITY FOR CONTRACTOR PRACTICES AND PROCEDURES. CODES AND CONDITIONS MAY VARY WITH LOCATION. LOCAL ENGINEER, ARCHITECT OR ENGINEER SHOULD BE CONSULTED BEFORE CONSTRUCTION. THESE DRAWINGS ARE INSTRUMENTS OF SERVICE AND AS SUCH SHALL REMAIN PROPERTY OF THE DESIGNER.

FIRST FLOOR STRUCTURAL  
The Lauren III

HAYNES WEAVER HOMES HOME PLANS INC.  
910-630-2100 • 919-606-4696  
500 WOODSIDE DRIVE, FAYETTEVILLE, NC 28404

HAYNES WEAVER HOMES HOME PLANS INC.  
P.O. BOX 709, WAKE FOREST, NC 27788 919-435-4100 Fax 919-435-4911

SQUARE FOOTAGE	
HEATED FIRST FLOOR	1791 SQ.FT.
TOTAL	1791 SQ.FT.
HEATED OPTIONAL	
CASUALTY ROOM	148 SQ.FT.
TOTAL	148 SQ.FT.
UNHEATED	
FRONT PORCH	188 SQ.FT.
GARAGE	489 SQ.FT.
TOTAL	677 SQ.FT.
UNHEATED OPTIONAL	
SCREENED PORCH	160 SQ.FT.
DOCK OR PATIO	100 SQ.FT.
THIRD GARAGE	292 SQ.FT.
TOTAL	552 SQ.FT.

© Copyright 2020 Haynes Home Plans, Inc.  
4/29/2020  
200220B  
PAGE 4 OF 6

### ROOF TRUSS REQUIREMENTS

**TRUSS DESIGN.** Trusses to be designed and engineered in accordance with these drawings. Any variation with these drawings must be brought to Haynes Home Plans, Inc. attention before construction begins.  
**KNEE WALL AND CEILING HEIGHTS.** All finished knee wall heights and ceiling heights are shown furred down 10" from roof decking for insulation. If for any reason the truss manufacturer fails to meet or exceed designated heel heights, finished knee wall heights, or finished ceiling heights shown on these drawings the finished square footage may vary. Any discrepancy must be brought to Haynes Home Plans, Inc. attention, so a suitable solution can be reached before construction begins. Any variation due to these conditions not being met is the responsibility of the truss manufacturer.

**ANCHORAGE.** All required anchors for trusses due to uplift or bearing shall meet the requirements as specified on the truss schematics.  
**BEARING.** All trusses shall be designed for bearing on SPF #2 plates or ledgers unless noted otherwise.

**Plate Heights & Floor Systems.** See elevation page(s) for plate heights and floor system thicknesses.

- HEEL HEIGHT ABOVE FIRST FLOOR PLATE
- HEEL HEIGHT ABOVE SECOND FLOOR PLATE

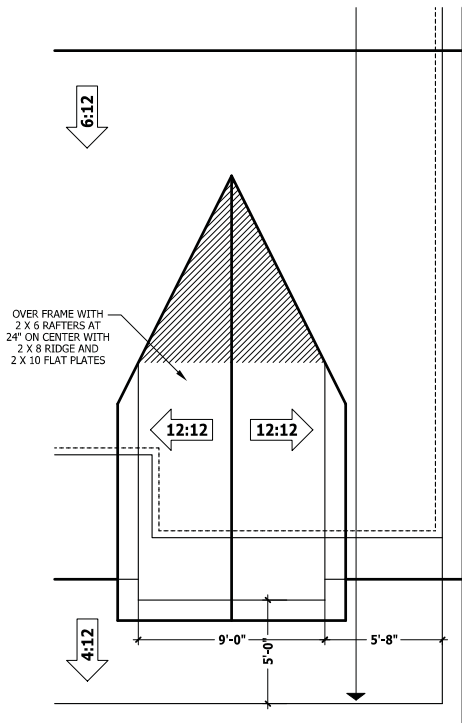

**DORMER WITH ELEVATION - B**

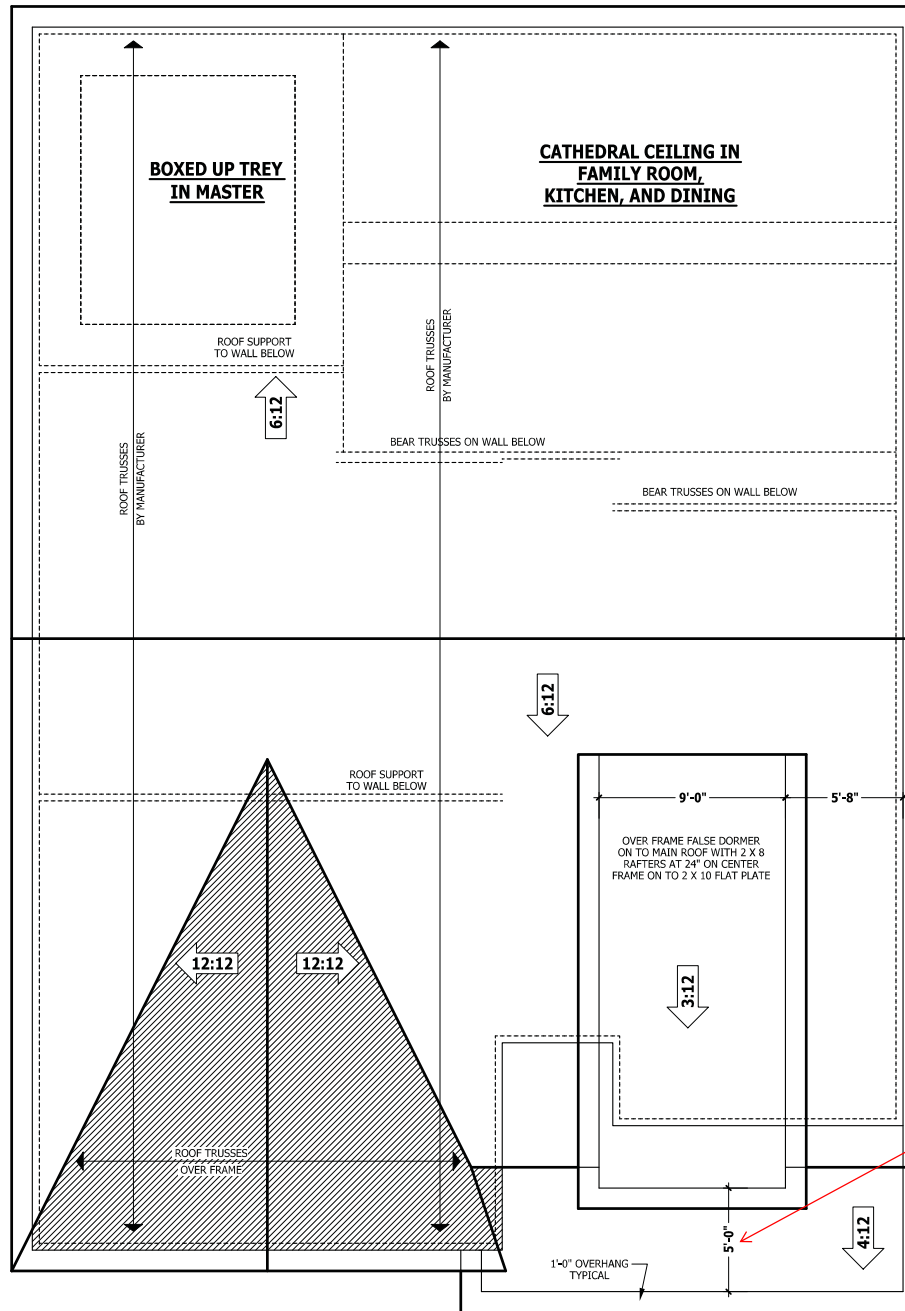

**ROOF PLAN WITH ELEVATIONS - A & B**

SCALE 1/4" = 1'-0"

**DORMER WITH ELEVATION - A**

**60" KNEE WALL HEIGHT**

**CENTER WINDOW**

PURCHASER MUST VERIFY ALL DIMENSIONS AND CONDITIONS BEFORE CONSTRUCTION BEGINS. HAYNES HOME PLANS, INC. ASSUMES NO LIABILITY FOR CONTRACTOR PRACTICES AND PROCEDURES. CODES AND CONDITIONS MAY VARY WITH LOCATION. A LOCAL DESIGNER, ARCHITECT OR ENGINEER SHOULD BE CONSULTED BEFORE CONSTRUCTION. THESE DRAWING ARE INSTRUMENTS OF SERVICE AND AS SUCH SHALL REMAIN PROPERTY OF THE DESIGNER.

**ROOF PLAN WITH ELEVATIONS - A & B**

**The Lauren III**

**HAYNES WEAVER HOMES**

910-630-2100 • 919-606-4696

300 WOODBRIDGE BLVD, FAYETTEVILLE, NC 28404

**HAYNES HOME PLANS, INC.**

P.O. BOX 708, WAKE FOREST, NC 27788 919-435-4100 fax 919-435-4108

SQUARE FOOTAGE	
HEATED	1791 SQ.FT.
TOTAL	1791 SQ.FT.
HEATED OPTIONAL	
CASUALTY ROOM	148 SQ.FT.
TOTAL	148 SQ.FT.
UNHEATED	
FRONT PORCH	188 SQ.FT.
GARAGE	489 SQ.FT.
TOTAL	677 SQ.FT.
UNHEATED OPTIONAL	
SCREENED PORCH	160 SQ.FT.
DOCK OR PATIO	188 SQ.FT.
THIRD GARAGE	292 SQ.FT.
TOTAL	640 SQ.FT.

© Copyright 2020 Haynes Home Plans, Inc.

4/29/2020

2002208

PAGE 5 OF 6

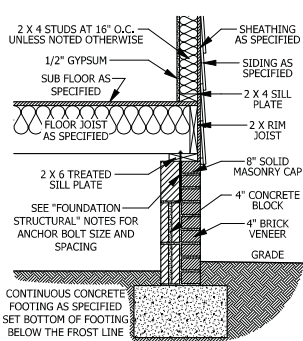

**A CRAWL SPACE WALL**  
SCALE 3/4" = 1'-0"

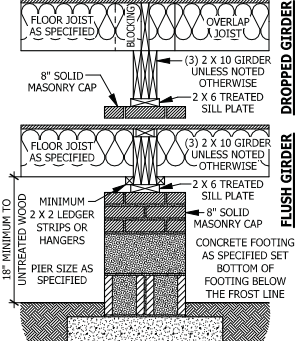

**B DROPPED/ FLUSH PIER**  
SCALE 3/4" = 1'-0"

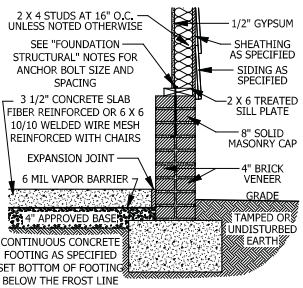

**D GARAGE STEM WALL**  
SCALE 3/4" = 1'-0"

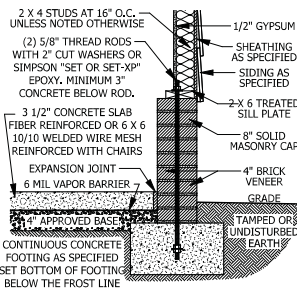

**E <48" GARAGE WING WALL**  
SCALE 3/4" = 1'-0"

**DECK STAIR NOTES**  
SECTION AM110  
AM110.1 Stairs shall be constructed per Figure AM110. Stringer spans shall be no greater than 7 foot span between supports. Spacing between stringers shall be based upon decking material used per AM107.1. Each stringer shall have minimum 3 1/2 inches between cut and back of stringer. If used, suspended headers shall be attached with 3/8 inch galvanized bolts with nuts and washers to securely support stringers at the top.

**DECK BRACING**  
SECTION AM109  
AM109.1 Deck bracing. Decks shall be braced to provide lateral stability. The following are acceptable means to provide lateral stability.  
AM109.1.1. When the deck floor height is less than 4'-0" above finished grade per Figure AM109 and the deck is attached to the structure in accordance with Section AM104, lateral bracing is not required.  
AM109.1.2. 4 x 4 wood knee braces may be provided on each column in both directions. The knee braces shall attach to each post at a point not less than 1/3 of the post length from the top of the post, and the braces shall be angled between 45 degrees and 60 degrees from the horizontal. Knee braces shall be bolted to the post and the girder/double band with one 5/8 inch hot dipped galvanized bolt with nut and washer at both ends of the brace per Figure AM109.1.  
AM109.1.3. For freestanding decks without knee braces or diagonal bracing, lateral stability may be provided by embedding the post in accordance with Figure AM109.2 and the following:  
TABLE:  
POST SIZE	MAX. TRIBUTARY AREA	MAX. POST HEIGHT	EMBEDMENT DEPTH	CONCRETE DIAMETER
4 x 4	48 SF	4'-0"	2'-6"	1'-0"
6 x 6	120 SF	6'-0"	3'-6"	1'-8"

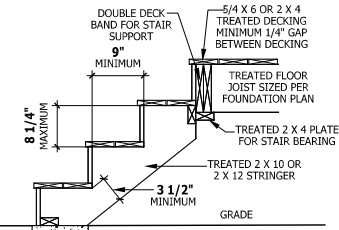

**FIGURE AM110**  
TYPICAL DECK STAIR DETAIL  
SCALE 3/4" = 1'-0"

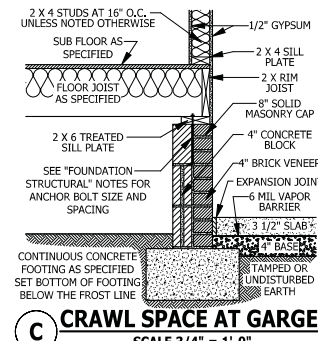

**C CRAWL SPACE AT GARGE**  
SCALE 3/4" = 1'-0"

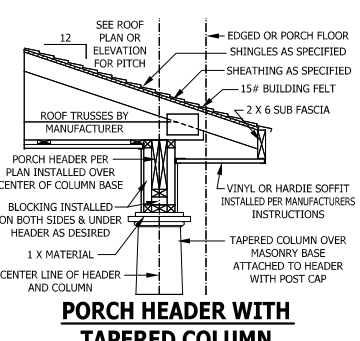

**PORCH HEADER WITH TAPERED COLUMN**  
SCALE 3/4" = 1'-0"

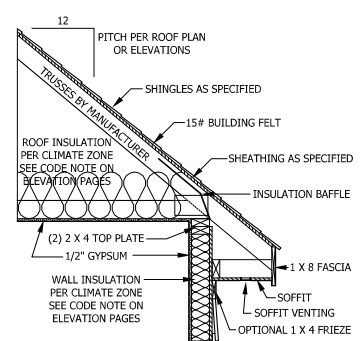

**TYPICAL WALL DETAIL**  
SCALE 3/4" = 1'-0"

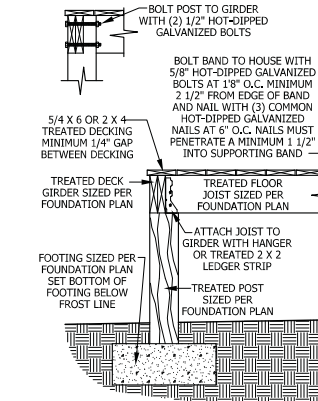

**DECK ATTACHMENT DETAIL TO FRAMED WALL**  
SCALE 3/4" TO 1'-0"

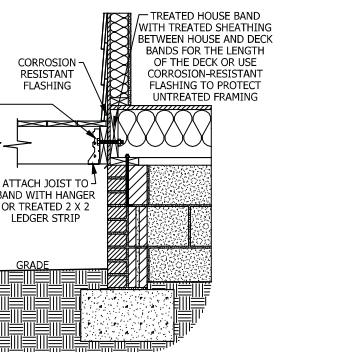

**STAIRWAY NOTES**

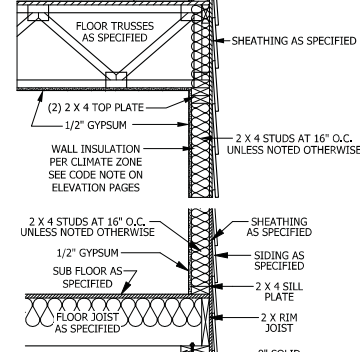

**TYPICAL STAIR DETAIL**  
SCALE 1/4" = 1'-0"

AM109.1.4. 2 x 6 diagonal vertical cross bracing may be provided in two perpendicular directions for freestanding decks or parallel to the structure at the exterior column line for attached decks. The 2 x 6s shall be attached to the posts with one 5/8 inch hot dipped galvanized bolt with nut and washer at each end of each bracing member per Figure AM109.3.  
AM109.1.5. For embedment of piles in Coastal Regions, see Chapter 45.

**WEEP SCREED**  
SCALE 3/4" = 1'-0"

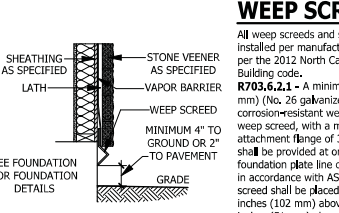

**WEEP SCREED**  
SCALE 3/4" = 1'-0"

**SMOKE ALARMS**  
SECTION R314  
R314.1 Smoke detection and notification. All smoke alarms shall be listed in accordance with UL 217 and installed in accordance with the provisions of this code and the household fire warning equipment provisions of NFPA 72.  
R314.2 Smoke detection systems. Household fire alarm systems installed in accordance with NFPA 72 that include smoke alarms, or a combination of smoke detector and audible notification device, or a combination of smoke detector and audible notification device, shall be permitted. The household fire alarm system shall provide the same level of smoke detection and alarm as required by this section for smoke alarms. Where a household fire warning system is installed using a combination of smoke detector and audible notification device, it shall become a permanent fixture of the occupancy and owned by the homeowner. The system shall be monitored by an approved supervising station and be maintained in accordance with NFPA 72.  
Exception: Where smoke alarms are provided meeting the requirements of Section R314.4.  
R314.3 Location. Smoke alarms shall be installed in the following locations:  
1. In each sleeping room.  
2. Outside each separate sleeping area in the immediate vicinity of the bedrooms.  
3. On each additional story of the dwelling, including basements and habitable attics (finished) but not including crawl spaces, uninhabited (unfinished) attics and uninhabited (unfinished) attics-rooms. In dwellings or dwelling units with split levels and without an intervening floor between the adjacent levels, a smoke alarm installed on the upper level shall suffice for the adjacent lower level provided that the lower level is less than one full story below the upper level.  
When more than one smoke alarm is required to be installed within an individual dwelling unit the alarm devices shall be interconnected in such a manner that the actuation of one alarm will activate all of the alarms in the individual unit.  
R314.4 Power source. Smoke alarms shall receive their primary power from the building wiring when such wiring is served from a commercial source, and when primary power is interrupted, shall receive power from a battery. Wiring shall be permanent and without a disconnecting switch other than those required for overcurrent protection. Smoke alarms shall be interconnected.

**STAIRWAY NOTES**  
R311.7  
R311.7.2 Headroom. The minimum headroom in all parts of the stairway shall not be less than 6 feet 8 inches (2032 mm) measured vertically from the nosing line adjoining the tread nosing or from the floor surface of the landing or platform on that portion of the stairway.  
R311.7.4 Stair treads and risers. Stair treads and risers shall meet the requirements of this section. For the purposes of this section all dimensions and dimensioned surfaces shall be exclusive of carpets, rugs or runners.  
R311.7.4.1 Riser height. The maximum riser height shall be 8 1/4 inches (210 mm). The riser shall be measured vertically between leading edges of the adjacent treads.  
R311.7.4.2 Tread depth. The minimum tread depth shall be 9 inches (229 mm) from the nosing line adjoining the tread nosing or from the floor surface of the landing or platform on that portion of the stairway. The tread depth shall be measured horizontally between the vertical planes of the foremost projection of adjacent treads and at a right angle to the tread's leading edge. Winder treads shall have a minimum tread depth of 9 inches (229 mm) measured as above at a point 12 inches (305 mm) from the side where the treads are narrower. Winder treads shall have a minimum tread depth of 4 inches (102 mm) at any point.  
R311.7.4.3 Profile. The radius of curvature at the nosing shall be no greater than 9/16 inch (14 mm). A nosing not less than 3/4 inch (19 mm) but not more than 1 1/4 inches (32 mm) shall be provided on stairways with solid risers.  
R311.7.7 Handrails. Handrails shall be provided on at least one side of each continuous run of treads or flight with four or more risers.  
R311.7.7.1 Height. Handrail height, measured vertically from the sloped plane adjoining the tread nosing, or finish surface of ramp slope, shall be not less than 34 inches (864 mm) and not more than 38 inches (965 mm).  
Exceptions:  
1. The use of a volute, turnout or starting easing shall be allowed over the lowest tread.  
2. When handrail fittings or bendings are used to provide continuous transition between flights, the transition from handrail to guardrail, or used at the start of a flight, the handrail height at the fittings or bendings shall be permitted to exceed the maximum height.  
R311.7.7.2 Continuity. Handrails for stairways shall be continuous for the full length of the flight, from a point directly above the top riser of the flight to a point directly above the lowest riser of the flight. Handrail ends shall be returned or shall terminate in newel posts or safety terminals. Handrails adjacent to a wall shall have a space of not less than 1 1/2 inch (38 mm) between the wall and the handrails.  
Exceptions:  
1. Handrails shall be permitted to be interrupted by a newel post.  
2. The use of a volute, turnout, starting easing or starting newel shall be allowed over the lowest tread.  
3. Two or more separate rails shall be considered continuous if the termination of the rails occurs within 6 inches (152 mm) of each other. If transitioning between a wall-mounted handrail and a guardrail/handrail, the wall-mounted rail must return into the wall.

**SQUARE FOOTAGE**  
HEATED FLOOR: 1791 SQ.FT.  
TOTAL FLOOR AREA: 1971 SQ.FT.  
HEATED OPTION: 1971 SQ.FT.  
CRAWL ROOM: 148 SQ.FT.  
UNHEATED: 188 SQ.FT.  
SCREENED PORCH: 160 SQ.FT.  
DECK OR PATIO: 189 SQ.FT.  
THIRD GARAGE: 292 SQ.FT.  
TOTAL: 2662 SQ.FT.

PURCHASER MUST VERIFY ALL DIMENSIONS AND CONDITIONS BEFORE CONSTRUCTION BEGINS.  
HAYNES HOMES PLANS, INC. ASSUMES NO LIABILITY FOR CONTRACTOR PRACTICES AND PROCEDURES.  
CODES AND CONDITIONS MAY VARY WITH LOCATION. A LOCAL DESIGNER, ARCHITECT OR ENGINEER SHOULD BE CONSULTED BEFORE CONSTRUCTION.  
THESE DRAWINGS ARE INSTRUMENTS OF SERVICE AND AS SUCH SHALL REMAIN PROPERTY OF THE DESIGNER.

**TYPICAL DETAILS**  
The Lauren III

**HAYNES WEAVER HOMES**  
HOME PLANS INC.  
910-630-42100 • 919-606-4696  
300 Weaver Blvd., Wake Forest, NC 27888 813-438-1100 813-468-1088

**HAYNES WEAVER HOMES**  
HOME PLANS INC.  
910-630-42100 • 919-606-4696  
300 Weaver Blvd., Wake Forest, NC 27888 813-438-1100 813-468-1088

© Copyright 2020  
Haynes Home Plans, Inc.  
4/29/2020  
2002Z08  
PAGE 6 OF 6

PURCHASER MUST VERIFY ALL DIMENSIONS AND CONDITIONS BEFORE CONSTRUCTION BEGINS. HAYNES HOME PLANS, INC. ASSUMES NO LIABILITY FOR CONTRACTOR PRACTICES AND PROCEDURES. CODES AND CONDITIONS MAY VARY WITH LOCATION. A LOCAL DESIGNER, ARCHITECT OR ENGINEER SHOULD BE CONSULTED BEFORE CONSTRUCTION. THESE DRAWINGS ARE INSTRUMENTS OF SERVICE AND AS SUCH SHALL REMAIN PROPERTY OF THE DESIGNER.

PORCH ADDENDUM

The Lauren III

**HAYNES WEAVER**  
**HOME PLANS, INC.**  
 P.O. BOX 709, WAKE FOREST, NC 27788 919-435-1100 FAX 919-435-1199  
 910-630-2100 • 919-606-4696  
©2020 Haynes Home Plans, Inc. 2020

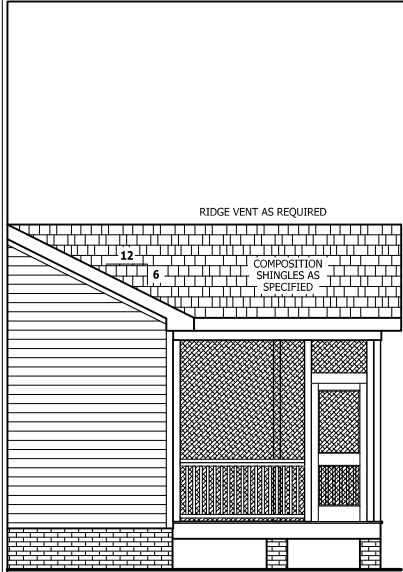

**RIGHT SIDE ELEVATION**  
 SCALE 1/4" = 1'-0"



**REAR ELEVATION**  
 SCALE 1/4" = 1'-0"

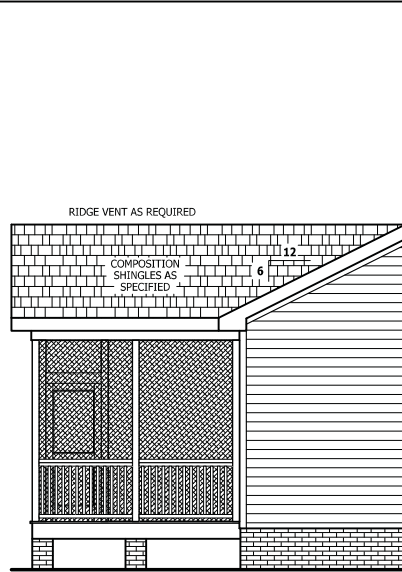

**LEFT SIDE ELEVATION**  
 SCALE 1/4" = 1'-0"

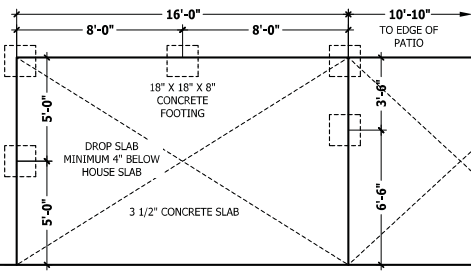

**MONOLITHIC SLAB PLAN**  
 SCALE 1/4" = 1'-0"

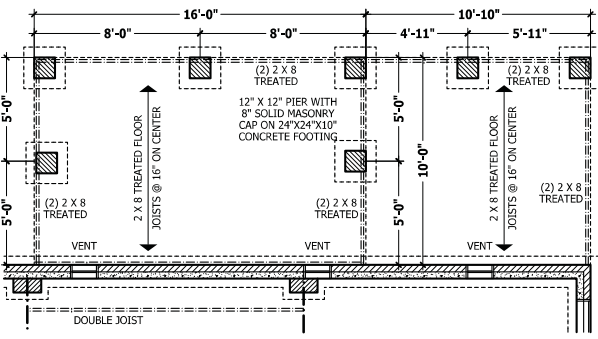

**CRAWL SPACE PLAN**  
 SCALE 1/4" = 1'-0"

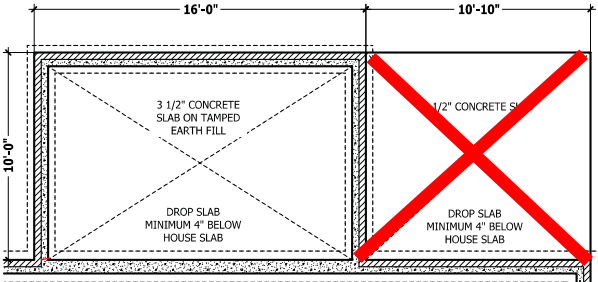

**STEM WALL SLAB**  
 SCALE 1/4" = 1'-0"

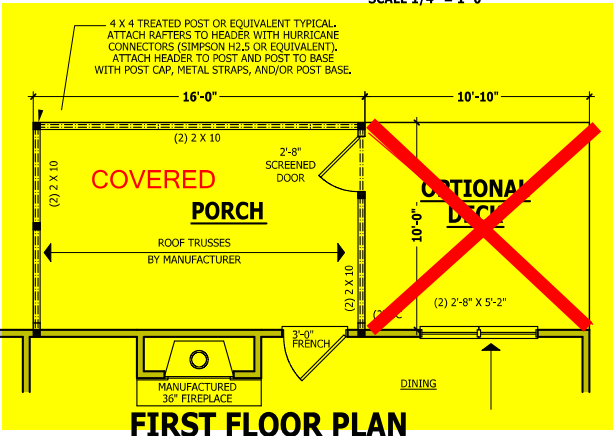

**FIRST FLOOR PLAN**  
 SCALE 1/4" = 1'-0"

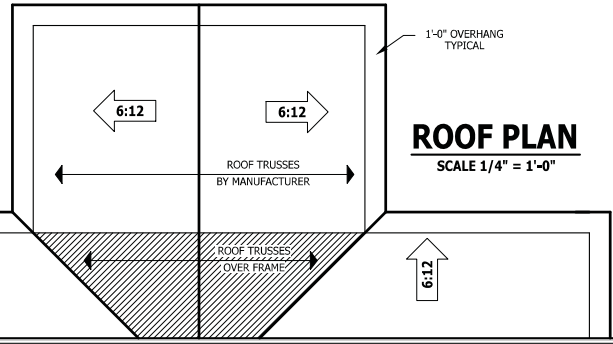

**ROOF PLAN**  
 SCALE 1/4" = 1'-0"

SQUARE FOOTAGE	
HEATED FIRST FLOOR	1791 SQ.FT.
UNHEATED FIRST FLOOR	1791 SQ.FT.
HEATED OPTIONAL CLOSET ROOM	148 SQ.FT.
UNHEATED FRONT PORCH	188 SQ.FT.
UNHEATED GARAGE	489 SQ.FT.
UNHEATED OPTIONAL SCREENED PORCH	160 SQ.FT.
SCREENED PORCH OR PATIO	160 SQ.FT.
THIRD GARAGE	292 SQ.FT.
TOTAL	5862 SQ.FT.

© Copyright 2020 Haynes Home Plans, Inc.  
 4/29/2020  
 200220B  
 ADDENDUM

Z:\Builder\Weaver Development Company, Inc\200220B Lauren III\200220B Lauren III-Left.aec