

Preliminary Soil/Site Evaluation
 2-Bedroom Septic for New SFH
 1301 Old Hamilton Road - Dunn, NC
 Christopher T. Moore & Miranda C. Moore
 Harnett County PIN: 1506-22-5916

*Not a Survey
 Sketched from a plot plan supplied by owner

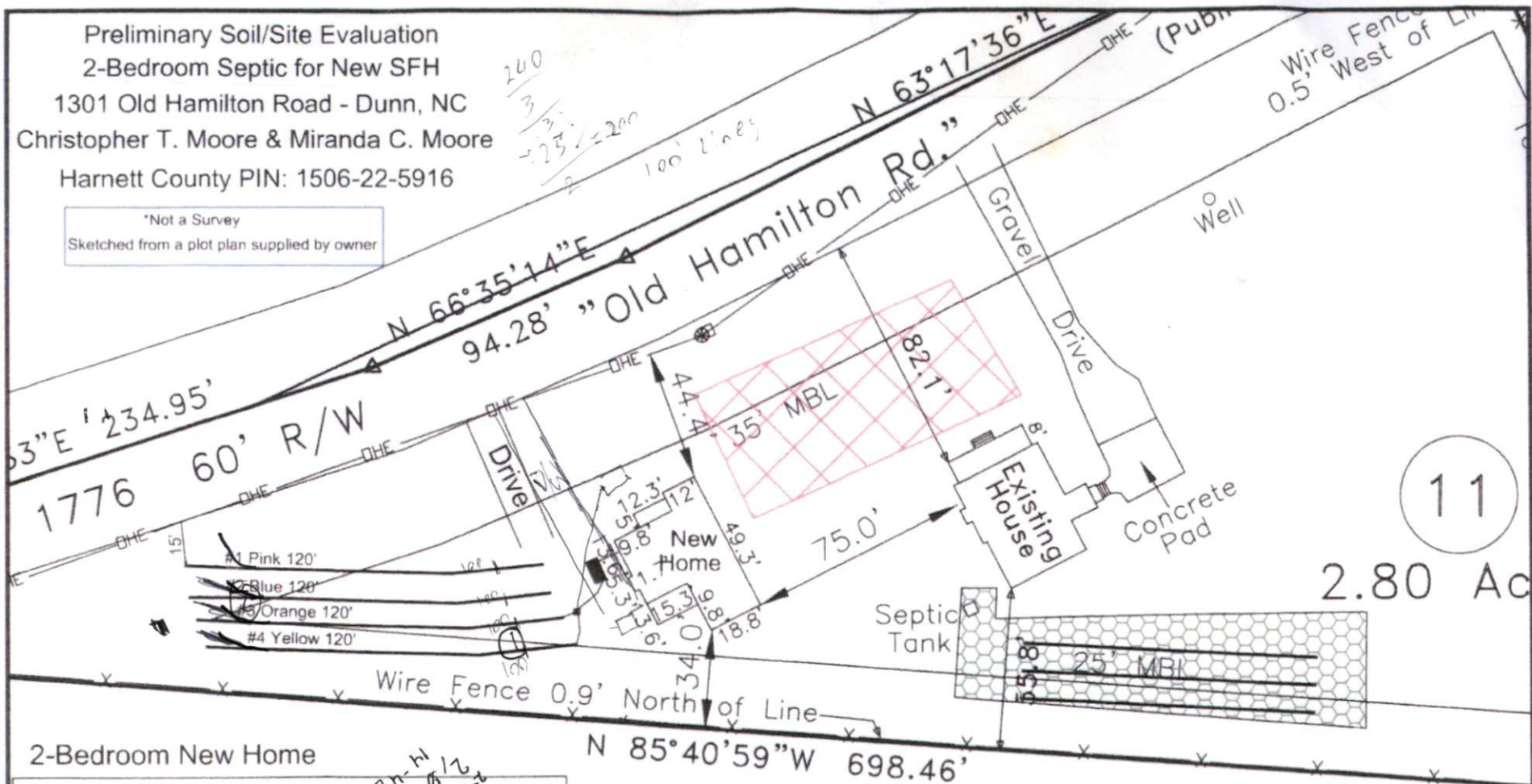

2-Bedroom New Home

System: Gravity to D-Box
 Lines: 3-4 (240')
 0.275 LTAR
 20" Max Trench Bottom
 Accepted Status System
 Repair: Gravity to D-Box
 Lines: 1-2 (240')
 0.275 LTAR
 20" Max Trench Bottom
 Accepted Status System

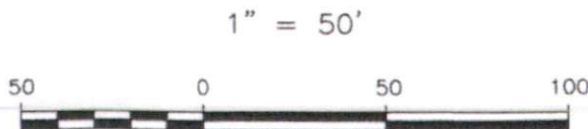
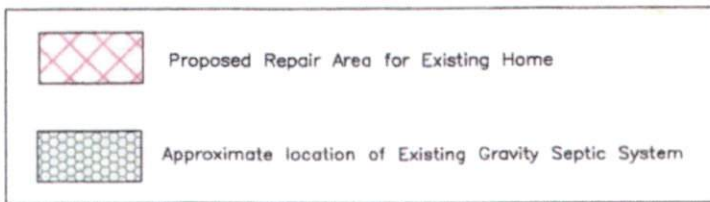

Adams
 Soil Consulting
 919-414-6761
 Job #1762
 9-14-23

Preliminary Soil/Site Evaluation
 2-Bedroom Septic for New SFH
 1301 Old Hamilton Road - Dunn, NC
 Christopher T. Moore & Miranda C. Moore
 Harnett County PIN: 1506-22-5916

*Not a Survey
 Sketched from a plot plan supplied by owner

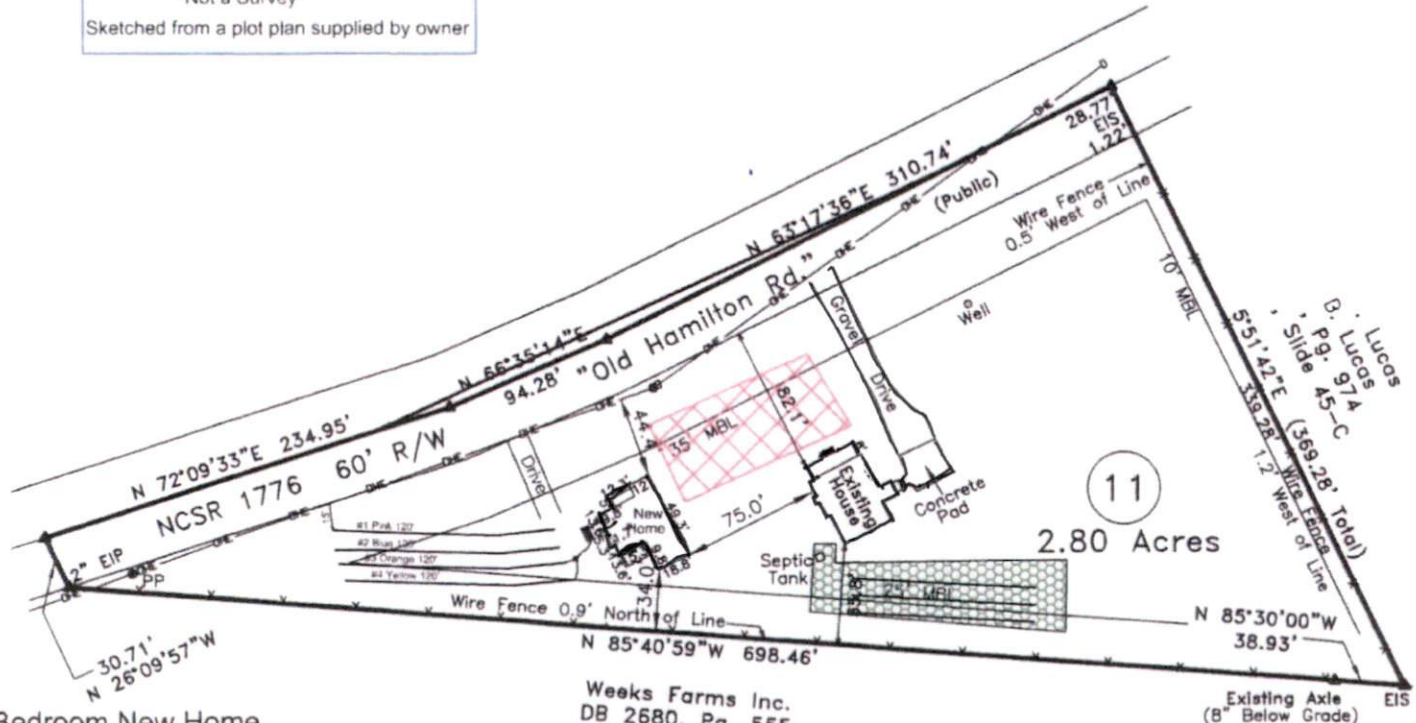

2-Bedroom New Home

Weeks Farms Inc.
 DB 2680, Pg. 555

System: Gravity to D-Box
 Lines: 3-4 (240')
 0.275 LTAR
 20" Max Trench Bottom
 Accepted Status System
 Repair: Gravity to D-Box
 Lines: 1-2 (240')
 0.275 LTAR
 20" Max Trench Bottom
 Accepted Status System

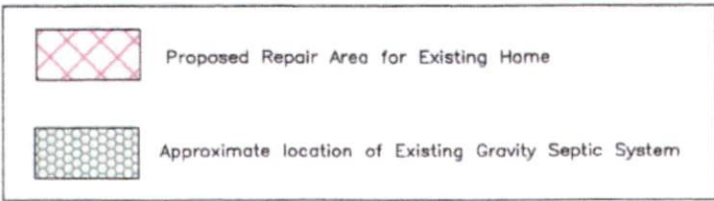

GRAPHIC SCALE
 1" = 100'



Adams
 Soil Consulting
 919-414-6761
 Job #1762
 9-14-23