

LEGEND:

- Subject Lot Boundary Line
- - - - Adjoining Boundary Line
- - - - R/W Right-of-Way Line
- - - - C/L Centerline
- - - - Easement Line
- - - - MBS...Minimum Building Setback
- - - - OHE...Overhead Electric Line
- ▲ CP Calculated Point

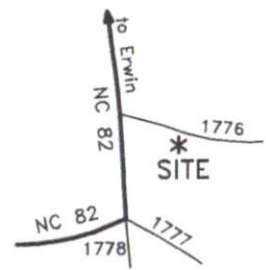
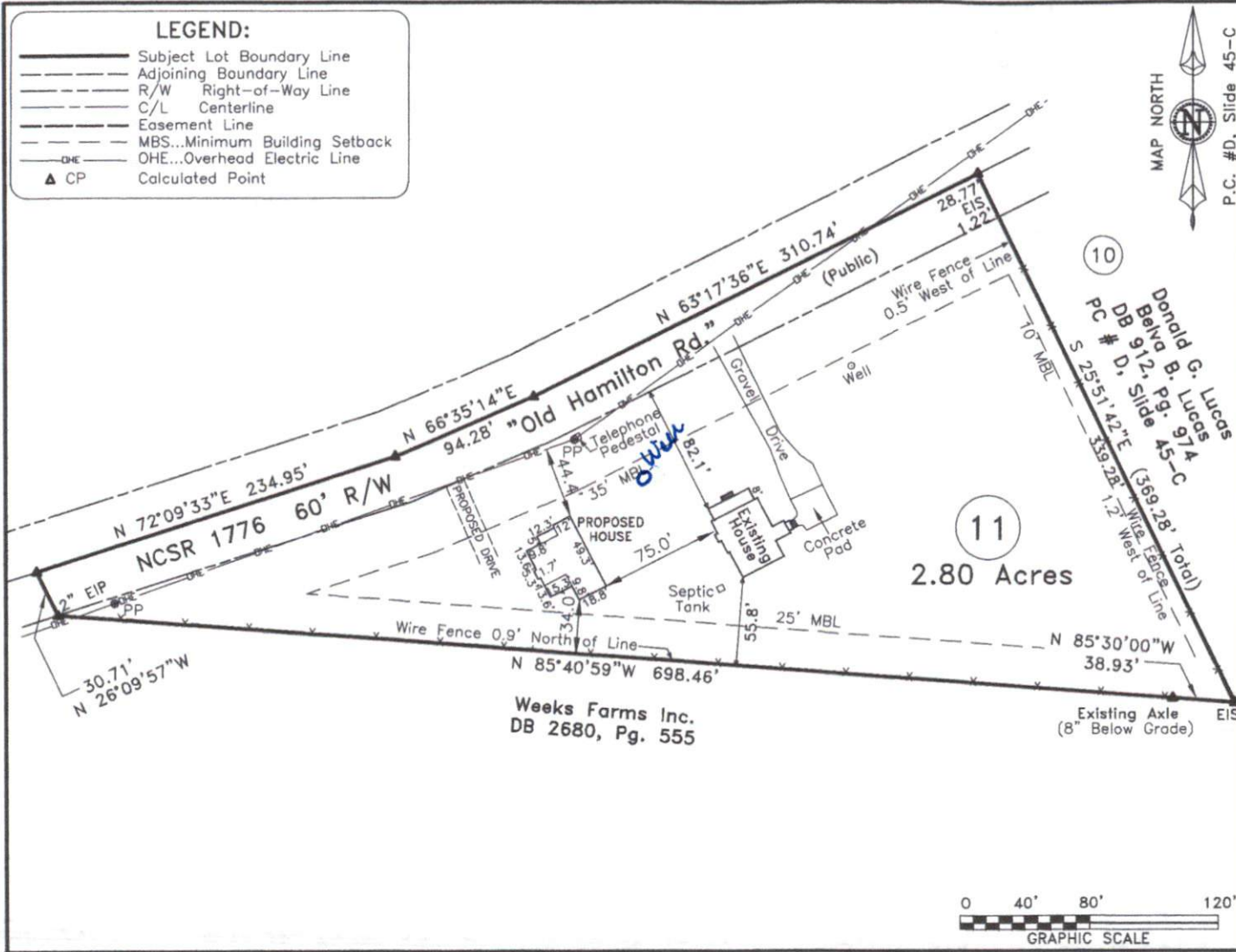

VICINITY MAP

~ 1301 Old Hamilton Rd., Dunn ~
Lot 11, Plat Cabinet #C, Slide 45-C
Deed Book 3080, Page 403

Plot Plan For:
**Christopher T Moore &
Miranda C. Moore**
Care of: Pope Builders

Duke Township	Harnett County
Scale: 1" = 80'	Date: 8/28/2023

Surveyed & Mapped By
**STREAMLINE
LAND SURVEYING, Inc.**
NC FIRM C-1898
870 NC 55 W, Coats, N.C. 27521
Phone: 910-897-7715

~PRELIMINARY PLOT PLAN~
- Not an actual survey -
This plan represents proposed improvements to a lot of record. This plan is subject to review and approval by County Planning and Inspections Departments.

Note:
This Plot Plan is prepared from an actual survey on June 22, 2023 by Streamline Land Surveying, Inc.
NOT FOR RECORDATION

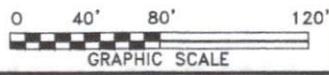

DATA\1506\170224MO\230822MO.dwg (2023-PlotPlan)

Preliminary Soil/Site Evaluation
 2-Bedroom Septic for New SFH
 1301 Old Hamilton Road - Dunn, NC
 Christopher T. Moore & Miranda C. Moore
 Harnett County PIN: 1506-22-5916

*Not a Survey
 Sketched from a plot plan supplied by owner

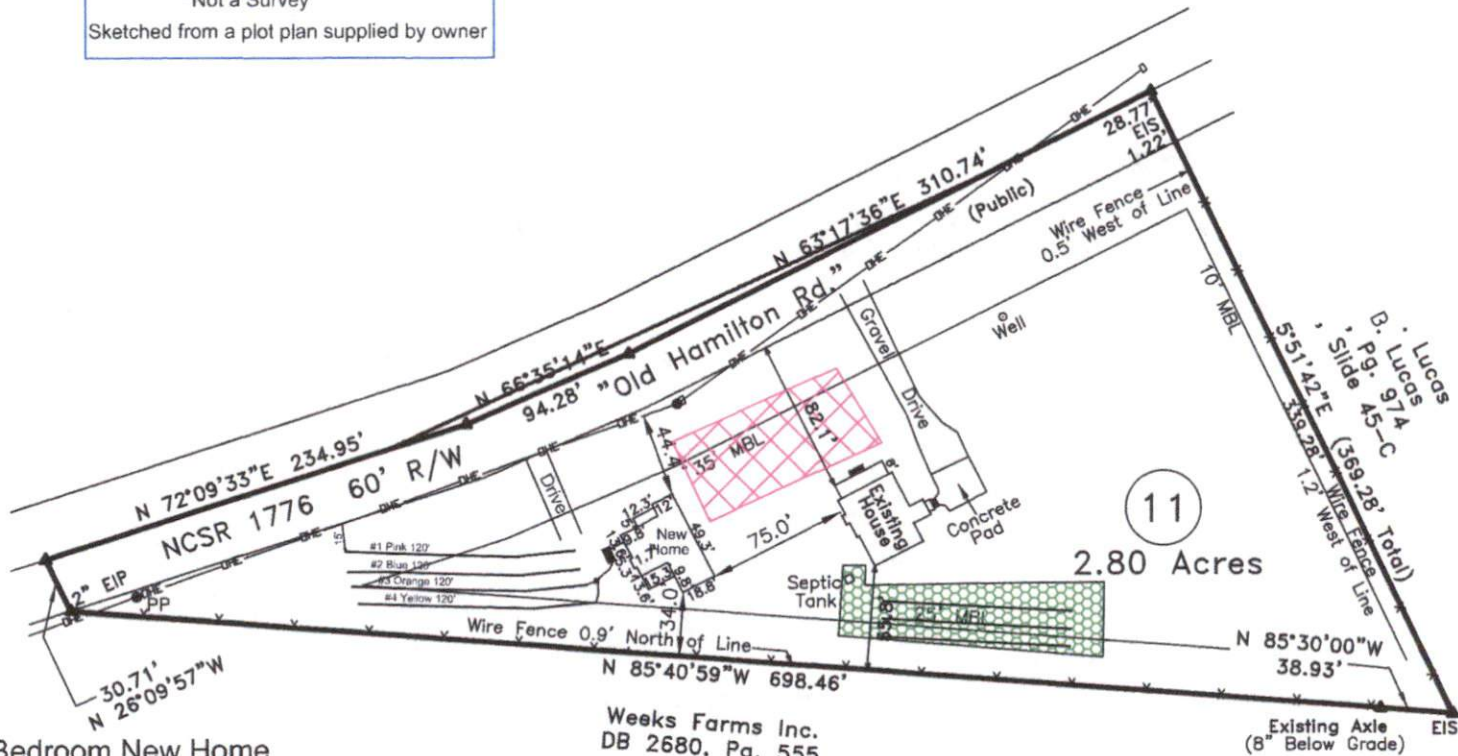

2-Bedroom New Home

System: Gravity to D-Box
 Lines: 3-4 (240')
 0.275 LTAR
 20" Max Trench Bottom
 Accepted Status System
 Repair: Gravity to D-Box
 Lines: 1-2 (240')
 0.275 LTAR
 20" Max Trench Bottom
 Accepted Status System

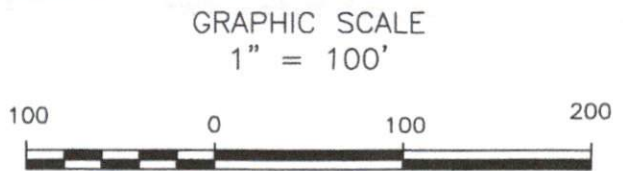
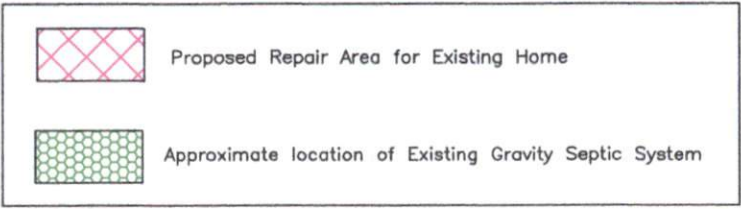

Adams
 Soil Consulting
 919-414-6761
 Job #1762
 9-14-23

Preliminary Soil/Site Evaluation
2-Bedroom Septic for New SFH

1301 Old Hamilton Road - Dunn, NC
Christopher T. Moore & Miranda C. Moore
Harnett County PIN: 1506-22-5916

*Not a Survey
Sketched from a plot plan supplied by owner

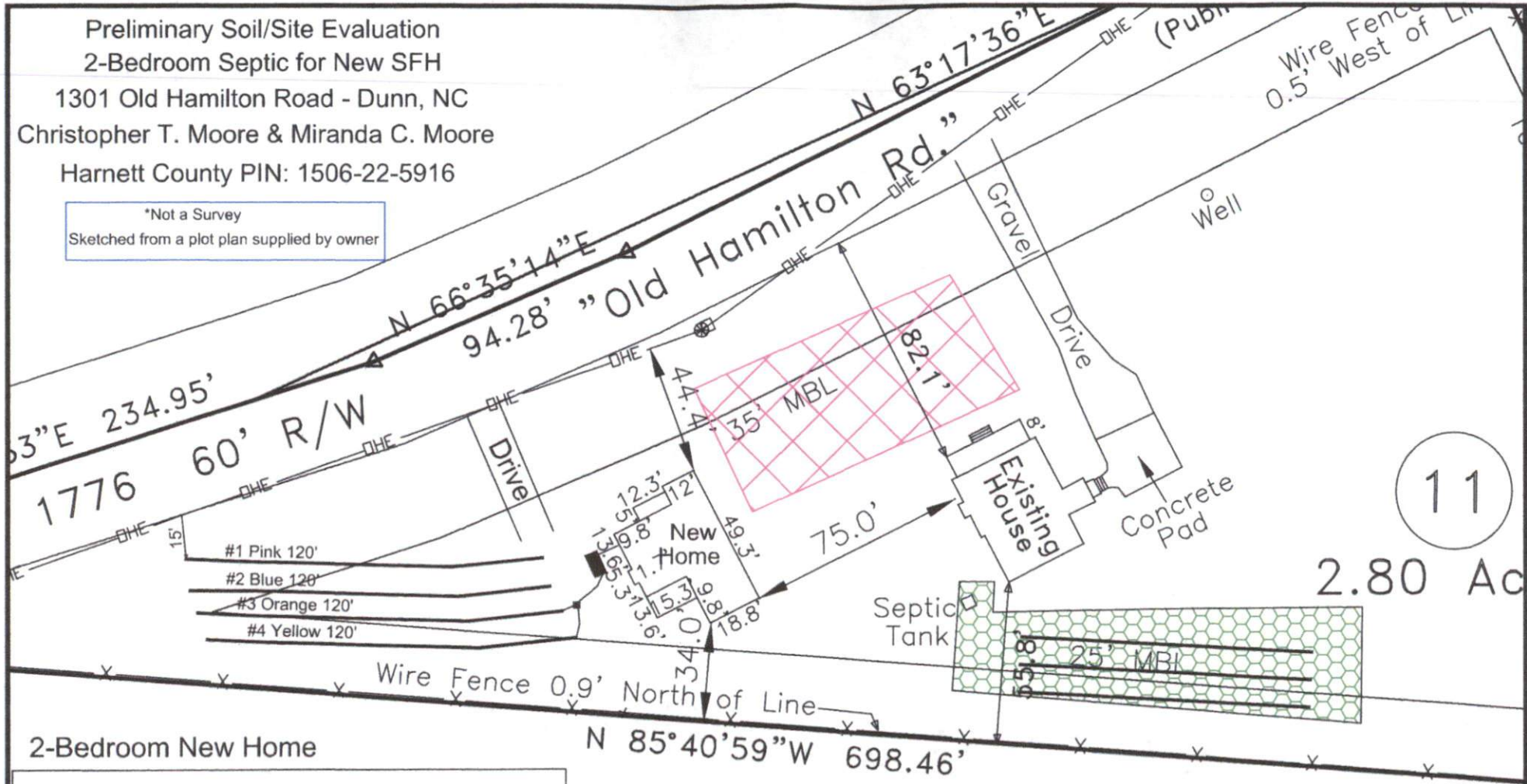

2-Bedroom New Home

System: Gravity to D-Box
Lines: 3-4 (240')
0.275 LTAR
20" Max Trench Bottom
Accepted Status System
Repair: Gravity to D-Box
Lines: 1-2 (240')
0.275 LTAR
20" Max Trench Bottom
Accepted Status System

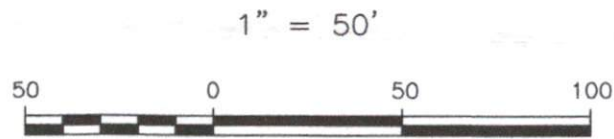
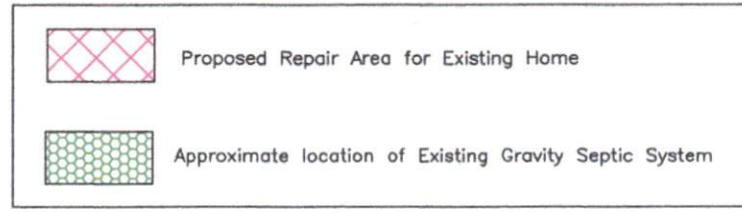

Adams
Soil Consulting
919-414-6761
Job #1762
9-14-23