

I, MICHAEL P. GRIFFIN, certify that under my direction and supervision this map was drawn from an actual field survey; that the error of closure of the survey as calculated by coordinates is 1: 10,000+; that the area shown hereon was calculated by coordinates.

Witness my hand and seal this 6TH day of MARCH 2024.

HARNETT CO. REGISTRY  
 BM 2023 PGS 14-15, 306-307

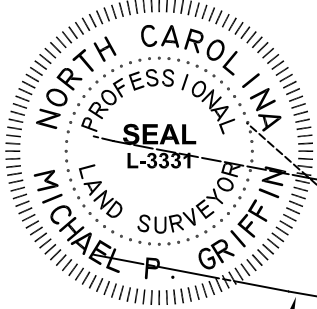

*Tim Currin*

TIM CURRIN ROAD  
 60' PUBLIC R/W NCSR 1250

30' STREETSCAPE BUFFER

THERESA McNEILL  
 LASHONE GREEN  
 PIN #0528-57-5321.000  
 D.B. 2664 PG. 314

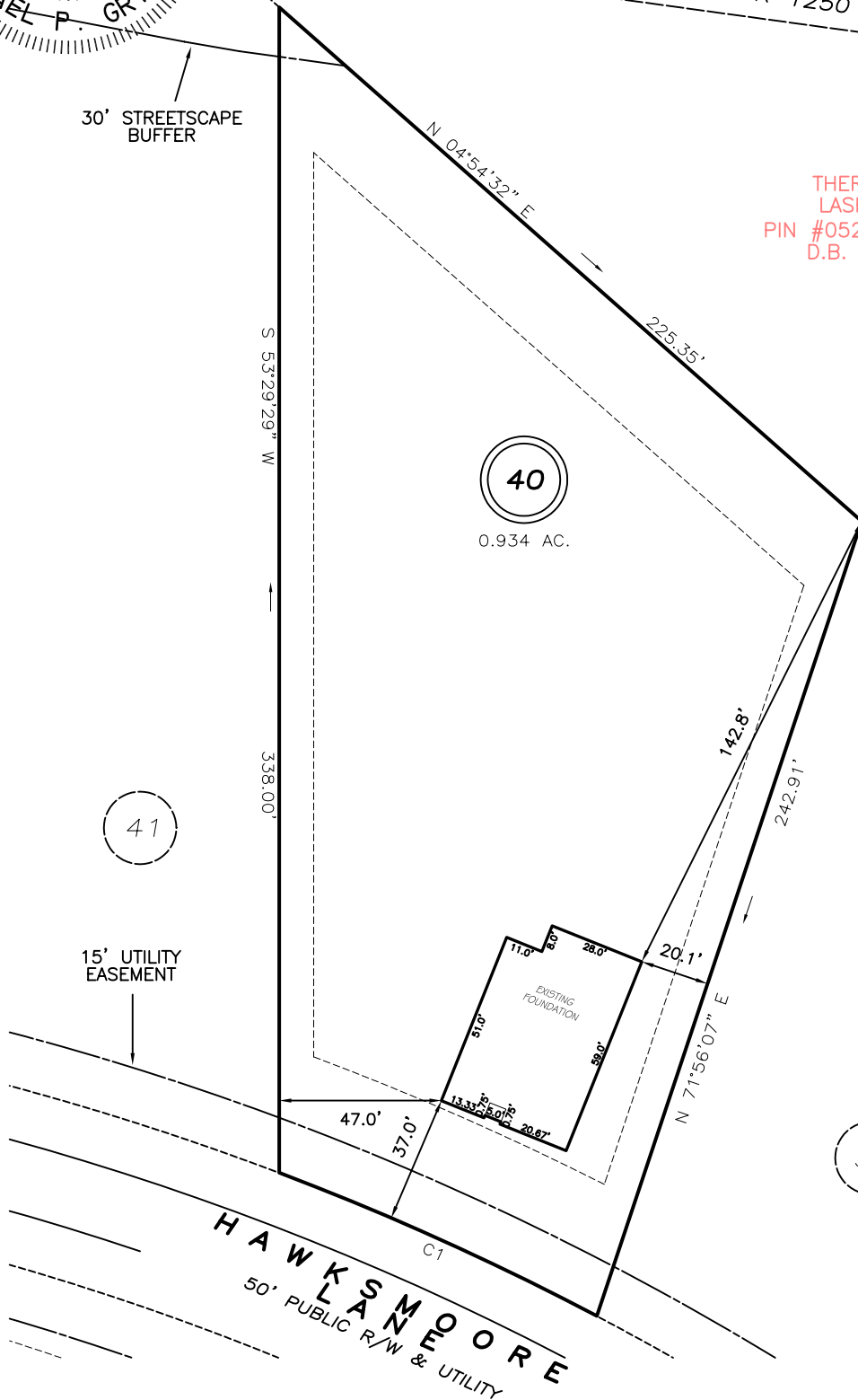

SETBACKS

FRONT	35'
REAR	25'
SIDE	10'
CORNER SIDE	20'

C1 R=825.00' L=101.12' S12°15'07"E 101.06'

LEGEND

**THIS PROPERTY IS NOT LOCATED IN THE 100 YEAR FLOOD ZONE.**

EIP	EXISTING IRON PIPE	FES	FLARED END SECTION
IPS	IRON PIPE SET	WM	WATER METER
R/W	RIGHT OF WAY	CO	CLEAN OUT
N/F	NOW OR FORMERLY	FH	FIRE HYDRANT
EIS	EXISTING IRON STAKE	CB	CATCH BASIN

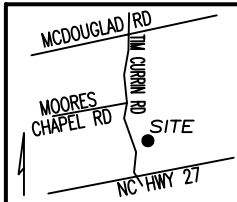

**GLS** GRIFFIN LAND SURVEYING, INC.  
 P.O. BOX 148  
 FUQUAY-VARINA, NC 27526  
 (919) - 567-1963

FOUNDATION SURVEY FOR  
**D.R. HORTON**  
 MCKAY PLACE  
 LOT 40  
 HAWKSMOORE LANE  
 LILLINGTON, N.C.  
 HARNETT COUNTY UPPER LITTLE RIVER TOWNSHIP

DRAWN BY	KDF	DATE	3/6/24
CHECKED BY	MPG	SCALE	1" = 50'