

I, **MICHAEL P. GRIFFIN**, certify that under my direction and supervision this map was drawn from an actual field survey; that the error of closure of the survey as calculated by coordinates is 1: 10,000+; that the area shown hereon was calculated by coordinates. Dashed lines shown hereon were not surveyed.

Witness my hand and seal this 20TH day of MARCH 2025.

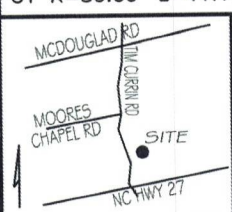
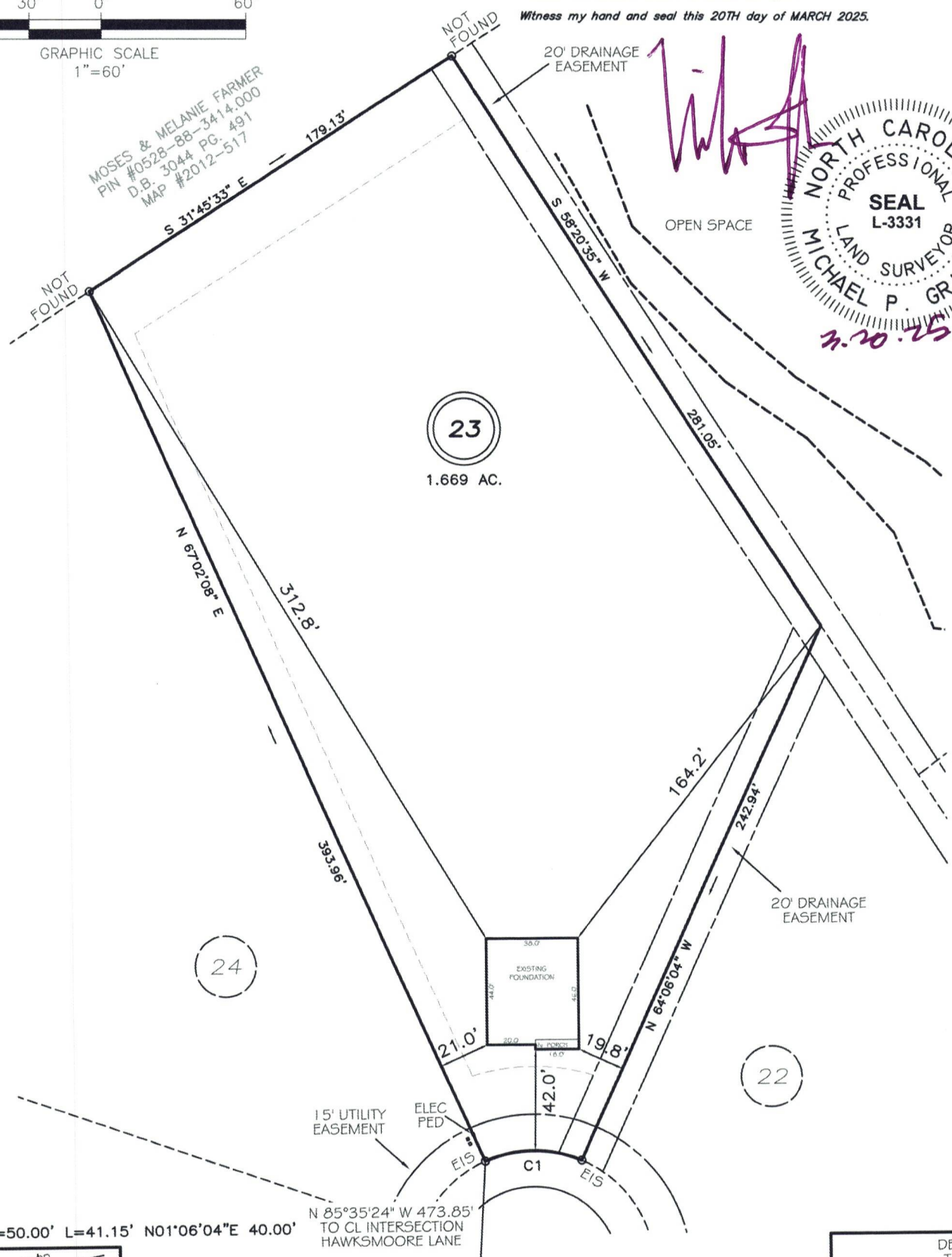

SETBACKS

FRONT	35'
REAR	25'
SIDE	10'
CORNER SIDE	20'

FINSBURY COURT

50' PUBLIC R/W & UTILITY

LEGEND

EIP	EXISTING IRON PIPE	FES	FLARED END SECTION
IPS	IRON PIPE SET	WM	WATER METER
RAW	RIGHT OF WAY	CO	CLEAN OUT
N/F	NOW OR FORMERLY	FH	FIRE HYDRANT
EIS	EXISTING IRON STAKE	CB	CATCH BASIN

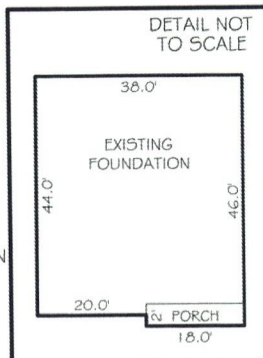

**THIS PROPERTY IS NOT LOCATED
IN THE 100 YEAR FLOOD ZONE.**



GRIFFIN LAND SURVEYING, INC.
P.O. BOX 148
FUQUAY-VARINA, NC 27526
(919) - 567-1963
FIRM LIC.# C-1345

**FOUNDATION SURVEY
FOR
D.R. HORTON**
**MCKAY PLACE
LOT 23**
FINSBURY COURT
LILLINGTON, N.C.
HARNETT COUNTY UPPER LITTLE RIVER TOWNSHIP

DRAWN BY KDF	DATE 3/20/25
CHECKED BY MPG	SCALE 1" = 60'