

I, MICHAEL P. GRIFFIN, certify that under my direction and supervision this map was drawn from an actual field survey; that the error of closure of the survey as calculated by coordinates is 1: 10,000+; and that the area shown hereon was calculated by coordinates.

Witness my hand and seal this day of MONTH 2023.

HARNETT CO. REGISTRY  
BM 2023 PGS 14-15, 306-307

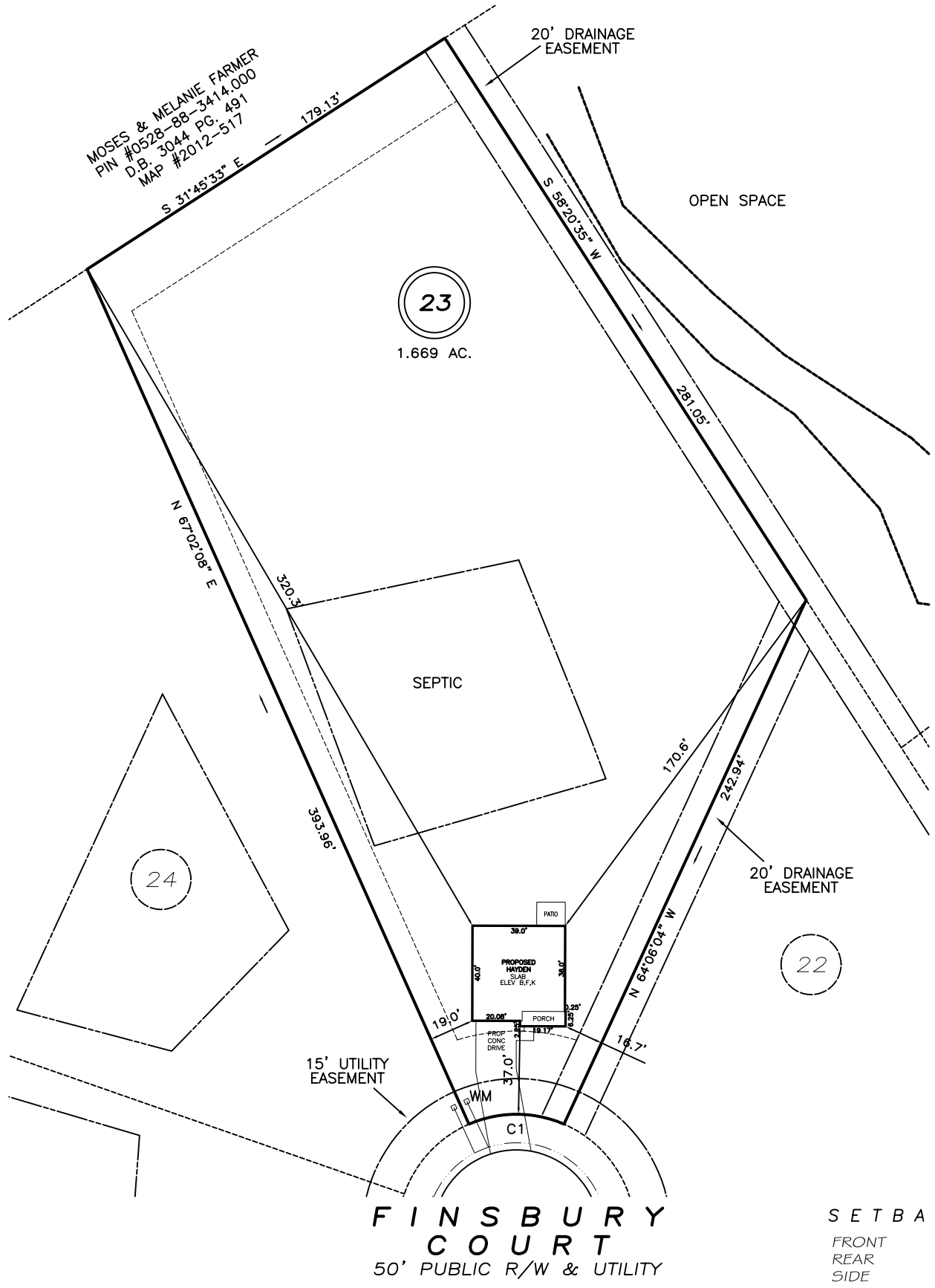

**SETBACKS**

FRONT	35'
REAR	25'
SIDE	10'
CORNER SIDE	20'

REVISION: ROTATE 5/16/23  
C1 R=50.00' L=41.15' N01°06'04"E 40.00'

**LEGEND**

EIP	EXISTING IRON PIPE	FES	FLARED END SECTION
IPS	IRON PIPE SET	WM	WATER METER
R/W	RIGHT OF WAY	CO	CLEAN OUT
N/F	NOW OR FORMERLY	FH	FIRE HYDRANT
EIS	EXISTING IRON STAKE	CB	CATCH BASIN

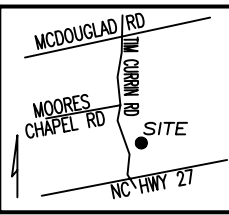

**PRELIMINARY**  
NOT FOR RECORDATION,  
SALES OR CONVEYANCE

**GRIFFIN LAND SURVEYING, INC.**  
P.O. BOX 148  
FUQUAY-VARINA, NC 27526  
(919) - 567-1963

**PLOT PLAN FOR**  
**D.R. HORTON**  
MCKAY PLACE  
LOT 23  
FINSBURY COURT  
LILLINGTON, N.C.  
HARNETT COUNTY UPPER LITTLE RIVER TOWNSHIP

DRAWN BY <b>KDF</b>	DATE <b>5/12/23</b>
CHECKED BY <b>MPG</b>	SCALE <b>1" = 60'</b>