

VICINITY MAP
Not To Scale

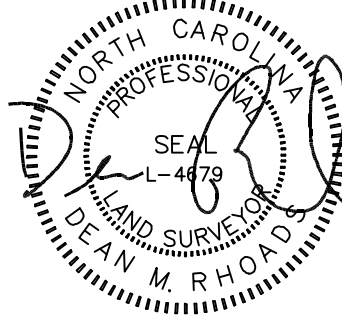

IMPERVIOUS SURFACE AREA	
DESCRIPTION	AREA
HOUSE w/ PORCH	3,415 S.F.
SC PORCH/MISC	297 S.F.
DRIVEWAY & WALKS	1,007 S.F.
TOTAL (PROPOSED)=	4,719 S.F.
*TOTAL (ALLOWED)=	4,208 S.F.

*PB 2023 PG 241

SETBACKS: (PB 2023 PG 240)

FRONT: 35' FROM R/W
REAR: 25'
SIDE: 10'
CORNER LOT SIDE: 20'

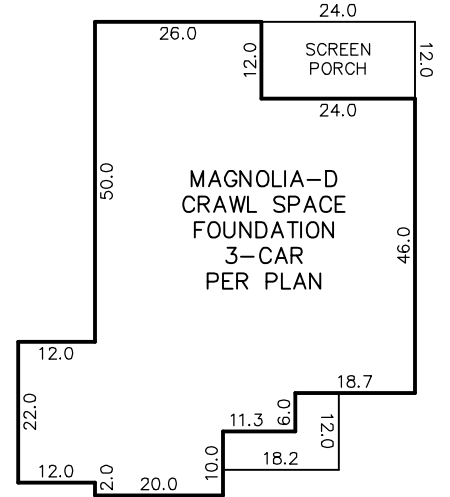
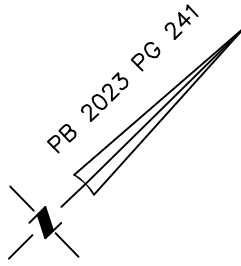

INSET
N.T.S.

OPEN SPACE 1

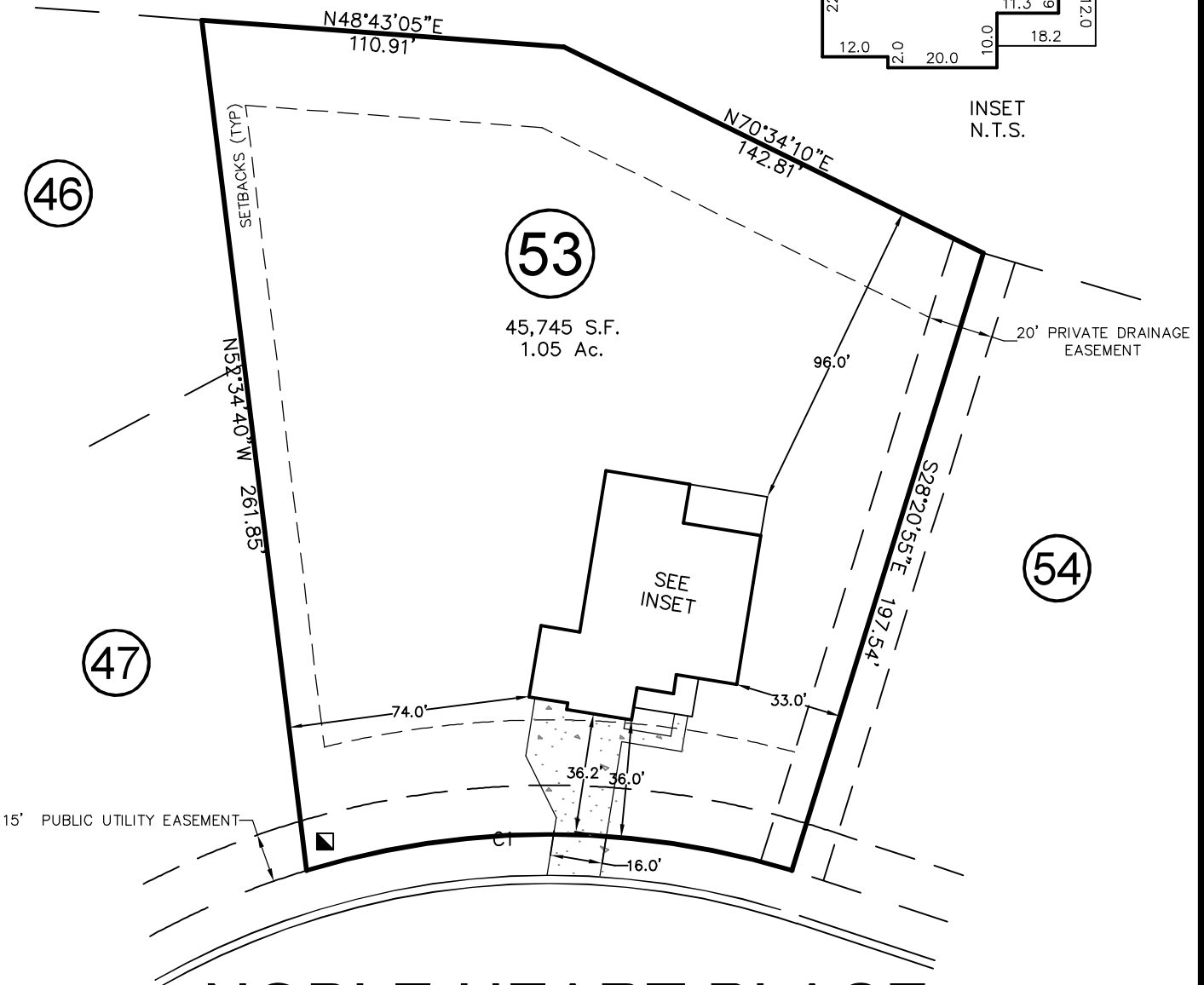

NOBLE HEART PLACE

50' PUBLIC R/W & UTILITY EASEMENT

CURVE	RADIUS	ARC LENGTH	CH LENGTH	CH BEARING
C1	255.00'	150.56'	148.38'	S44°25'40"W

THIS DRAWING DOES NOT REFLECT AS-BUILT INFORMATION

THIS PROPERTY MAY BE SUBJECT TO ANY AND ALL APPLICABLE DEED RESTRICTIONS, EASEMENTS, RIGHT-OF-WAY, UTILITIES AND RESTRICTIVE COVENANTS WHICH MAY BE OF RECORD OR IMPLIED

PRELIMINARY PLAT
NOT FOR RECORDATION, CONVEYANCES, OR SALES.

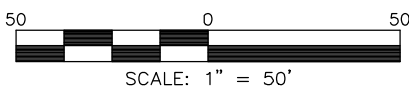

HOUSE LOCATION PLOT PLAN

FOR

#120 NOBLE HEART PLACE

LOT 53, PRINCE PLACE, PHASE 2

Hectors Creek Township, Harnett County, North Carolina

PROPERTY OF: DAVIDSON HOMES

PLAT BOOK 2023 PAGE 240-241 DEED REFERENCE _____

RESIDENTIAL LAND SERVICES, PLLC.

1917 Evans Road
Cary, North Carolina 27513
Phone (919) 378-9316
Firm License # P-0873

DRAWN: DI

SURVEYED: N/A

CHECKED: DMR

DATE: SEPTEMBER 5, 2023