

# Harnett County Department of Public Health

PERMIT # SFD 2309-0077

## Operation Permit

New Installation  Septic Tank  Nitrification Line  Repair  Expansion

PROPERTY LOCATION: 295 Beacon Hill Rd (SR 1291)

Name: (owner) New Homes Inc SUBDIVISION Duncans Creek LOT # 21

System Installer: Dennis Medlin

Basement with plumbing:  Garage  Number of Bedrooms 4 (8 people)

Type of Water Supply:  Community  Public  Well Distance from well \_\_\_\_\_ feet

System Type: Type III S Types V and VI Systems expire in 5 years.

(In accordance with Table V a) Owner must contact Health Department 6 months prior to expiration for permit renewal.

This system has been installed in compliance with applicable North Carolina General Statutes, Rules for Sewage Treatment and Disposal, and all conditions of the Improvement Permit and Construction Authorization.

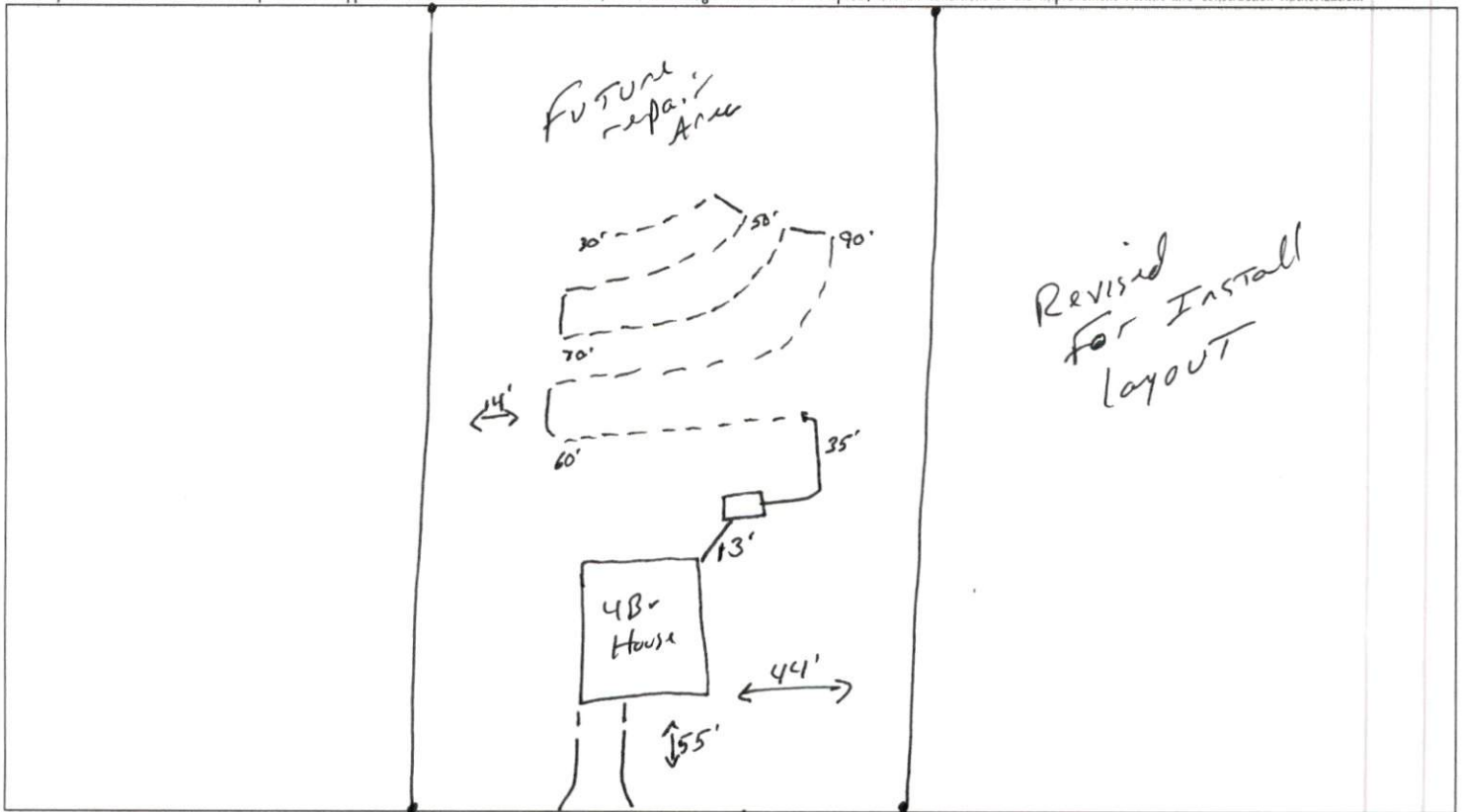

### PERMIT CONDITIONS:

- I. Performance: System shall perform in accordance with Rule .1961.
- II. Monitoring: As required by Rule .1961.
- III. Maintenance: As required by Rule .1961. Other: \_\_\_\_\_  
Subsurface system operator required? Yes  No   
If yes, see attached sheet for additional operation conditions, maintenance and reporting.

- IV. Operation: \_\_\_\_\_
- V. Other: \_\_\_\_\_

D-Box  Pump  Alarm  H2O Line  PWR Line

Following are the specifications for the sewage disposal system on the above captioned property.

Type of system:  Conventional  Other 25% reduction ELF GW Septic Tank: 1000 gallons Pump Tank: \_\_\_\_\_ gallons  
Subsurface Drainage Field No. of ditches 1 exact length 300 feet width of ditches 3 feet depth of ditches 22 inches

French Drain Required: \_\_\_\_\_ Linear feet

Authorized State Agent Moh Osborne REHS Date 3-26-24

Duncann's Creek - Lot #21  
 4-Bedroom - 480 gallon/day Septic Design  
 295 Beacon Hill Road - Lillington NC  
 New Homes, Inc.  
 Harnett County PIN: 0630-23-4881  
 As-Built

\*Not a Survey  
 Sketched from a plot plan supplied by owner

\* Septic System may need to be reflagged following vegetation removal from system area.

System: Serial  
 Lines: 300'  
 0.4 LTAR  
 24" Max Trench Bottom  
 Accepted Status System  
 Repair: Gravity to D-Box  
 Lines: 7-10 (300')  
 0.4 LTAR  
 18" Max Trench Bottom  
 Accepted Status System

\*\*1000 Gallon Septic and Pump Tank  
 Tank and trenches to be located minimum of 10'  
 from any property line and minimum of 5'  
 from any building foundation.  
 \*Do Not Cut, Fill, or Alter Drainfield or Repair Area  
 \*Comply with all setbacks  
 \*Contact local health dept. and/or Alex Adams prior to  
 or during installation with any questions or concerns.

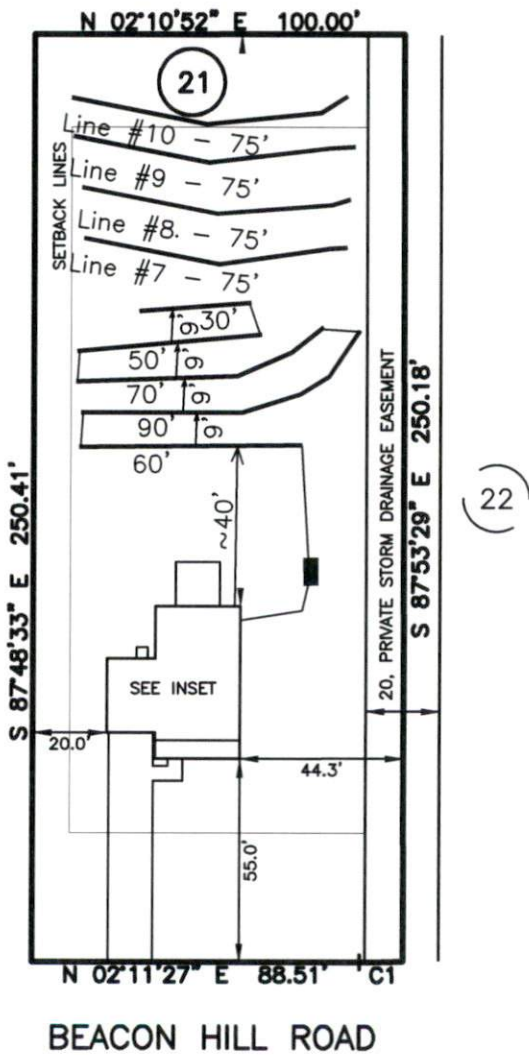

Adams  
 Soil Consulting  
 919-414-6761  
 Job #1769  
 9-25-23

